

# NS3550-8T-2S Industrial Managed Switch User Manual

<b>Copyright</b>	© 2019 United Technologies Corporation. Interlogix is part of UTC Climate, Controls & Security, a unit of United Technologies Corporation. All rights reserved.
<b>Trademarks and patents</b>	Trade names used in this document may be trademarks or registered trademarks of the manufacturers or vendors of the respective products.
<b>Manufacturer</b>	Interlogix 2955 Red Hill Avenue, Costa Mesa, CA 92626-5923, USA Authorized EU manufacturing representative: UTC Fire & Security B.V. Kelvinstraat 7, 6003 DH Weert, The Netherlands
<b>Version</b>	This document applies to NS3550-8T-2S.
<b>FCC compliance</b>	This device complies with part 15 of the FCC Rules. Operation is subject to the following two conditions: (1) This device may not cause harmful interference, and (2) this device must accept any interference received, including interference that may cause undesired operation.
<b>FCC compliance</b>	<b>Class A:</b> This equipment has been tested and found to comply with the limits for a Class A digital device, pursuant to part 15 of the FCC Rules. These limits are designed to provide reasonable protection against harmful interference when the equipment is operated in a commercial environment. This equipment generates, uses, and can radiate radio frequency energy and, if not installed and used in accordance with the instruction manual, may cause harmful interference to radio communications. Operation of this equipment in a residential area is likely to cause harmful interference in which case the user will be required to correct the interference at his own expense.
<b>Canada</b>	This Class A digital apparatus complies with CAN ICES-003 (A)/NMB-3 (A). Cet appareil numérique de la classe A est conforme à la norme CAN ICES-003 (A)/NMB-3 (A).
<b>ACMA compliance</b>	<b>Notice!</b> This is a Class A product. In a domestic environment this product may cause radio interference in which case the user may be required to take adequate measures.
<b>Certification</b>	 
<b>EU directives</b>	This product and - if applicable - the supplied accessories too are marked with "CE" and comply therefore with the applicable harmonized European standards listed under the EMC Directive 2014/30/EU, the RoHS Directive 2011/65/EU.
	<b>2012/19/EU (WEEE directive):</b> Products marked with this symbol cannot be disposed of as unsorted municipal waste in the European Union. For proper recycling, return this product to your local supplier upon the purchase of equivalent new equipment, or dispose of it at designated collection points. For more information see: <a href="http://www.recyclethis.info">www.recyclethis.info</a> .
<b>Product warnings and disclaimers</b>	THESE PRODUCTS ARE INTENDED FOR SALE TO, AND INSTALLATION BY, AN EXPERIENCED SECURITY PROFESSIONAL. UTC FIRE & SECURITY CANNOT PROVIDE ANY ASSURANCE THAT ANY PERSON OR ENTITY BUYING ITS PRODUCTS, INCLUDING ANY "AUTHORIZED DEALER" OR "AUTHORIZED RESELLER", IS PROPERLY TRAINED OR EXPERIENCED TO CORRECTLY INSTALL SECURITY RELATED PRODUCTS. For more information on warranty disclaimers and product safety information, please check <a href="http://www.firesecurityproducts.com/policy/product-warning/">www.firesecurityproducts.com/policy/product-warning/</a> or scan the following code:
	
<b>Contact information and manuals</b>	For contact information and manuals, go to: <a href="http://www.interlogix.com">www.interlogix.com</a> or <a href="http://www.firesecurityproducts.com">www.firesecurityproducts.com</a>

# Content

	Important information	3
<b>Chapter 1</b>	<b>Introduction</b>	<b>4</b>
	Package contents	4
	Product description	5
	Product features	6
	Product specifications	9
<b>Chapter 2</b>	<b>Installation</b>	<b>13</b>
	Hardware description	13
	Installing the industrial managed switch	18
	Cabling	21
<b>Chapter 3</b>	<b>Switch management</b>	<b>27</b>
	Requirements	27
	Management access overview	27
	Remote Telnet	28
	Web management	29
	SNMP-based network management	30
<b>Chapter 4</b>	<b>Web management</b>	<b>31</b>
	Main web page	33
	System	34
	Simple Network Management Protocol (SNMP)	60
	Port management	70
	Link aggregation	77
	VLAN	84
	Spanning Tree Protocol (STP)	110
	Multicast	128
	Quality of Service (QoS)	151
	Access Control Lists (ACL)	174
	Authentication	188
	Security	222
	MAC address table	238
	LLDP	244
	Network diagnostics	258
	Loop protection	263
	RMON	265
	Ring	274
<b>Chapter 5</b>	<b>Command line interface</b>	<b>288</b>
	Accessing the CLI	288
	Telnet login	288

<b>Chapter 6</b>	<b>Command line mode 289</b>
	System Command 290
	IP Command 296
	Port Management Command 302
	MAC Address Table Command 306
	VLAN Configuration Command 309
	Private VLAN Configuration Command 316
	Security Command 318
	Spanning Tree Protocol Command 364
	Link Aggregation Command 373
	Link Aggregation Control Protocol Command 375
	LLDP Command 378
	LLDP MED Command 382
	EEE Command 386
	Thermal Command 387
	Ethernet Virtual Connections Command 388
	Ethernet Protection Switching Command 392
	Maintenance entity End Point Command 393
	Quality of Service Command 400
	Mirror Command 413
	Configuration Command 415
	Firmware Command 415
	UPnP Command 416
	MVR Command 417
	Voice VLAN Command 421
	Ethernet Ring Protection Switching Command 425
	Loop Protect Command 430
	IPMC Command 432
	VLAN Control List Command 440
	SMTP Command 443
<b>Chapter 7</b>	<b>Switch operation 446</b>
	Address table 446
	Learning 446
	Forwarding and filtering 446
	Store-and-forward 446
	Auto-negotiation 447
<b>Chapter 8</b>	<b>Troubleshooting 448</b>
<b>Appendix A</b>	<b>Networking connection 450</b>
	<b>Glossary 452</b>

# Important information

## Limitation of liability

To the maximum extent permitted by applicable law, in no event will UTCFS be liable for any lost profits or business opportunities, loss of use, business interruption, loss of data, or any other indirect, special, incidental, or consequential damages under any theory of liability, whether based in contract, tort, negligence, product liability, or otherwise. Because some jurisdictions do not allow the exclusion or limitation of liability for consequential or incidental damages the preceding limitation may not apply to you. In any event the total liability of UTCFS shall not exceed the purchase price of the product. The foregoing limitation will apply to the maximum extent permitted by applicable law, regardless of whether UTCFS has been advised of the possibility of such damages and regardless of whether any remedy fails of its essential purpose.

Installation in accordance with this manual, applicable codes, and the instructions of the authority having jurisdiction is mandatory.

While every precaution has been taken during the preparation of this manual to ensure the accuracy of its contents, UTCFS assumes no responsibility for errors or omissions.

## Advisory messages

Advisory messages alert you to conditions or practices that can cause unwanted results. The advisory messages used in this document are shown and described below.

---

**WARNING:** Warning messages advise you of hazards that could result in injury or loss of life. They tell you which actions to take or to avoid in order to prevent the injury or loss of life.

---

---

**Caution:** Caution messages advise you of possible equipment damage. They tell you which actions to take or to avoid in order to prevent damage.

---

**Note:** Note messages advise you of the possible loss of time or effort. They describe how to avoid the loss. Notes are also used to point out important information that you should read.

# Chapter 1

## Introduction

The description of the IFS NS3550-8T-2S model is as follows:

- Industrial L2+ 8-port 10/100/1000T
- + 2-port 100/1000X managed switch

Unless specified, the term “industrial managed switch” mentioned in this user manual refers to the NS3550-8T-2S.

### Package contents

Open the box of the industrial managed switch and carefully unpack it. The box should contain the following items:

- The industrial managed switch × 1
- Quick installation guide × 1
- CD with user manual × 1
- DIN rail kit × 1
- Wall mounting kit × 1
- SFP dust-proof cap × 2
- RJ45 dust-proof cap × 8

If any of these are missing or damaged, contact your dealer immediately. If possible, retain the carton including the original packing materials for repacking the product in case there is a need to return it to us for repair.

## Product description

The industrial managed switch is specially designed to build a full Gigabit backbone to transmit reliable and high-speed data in demanding heavy industrial environments and forward data to a remote network through fiber optic cabling. It comes with an IP30 rugged case and redundant power system. Besides support for 20 Gbps switch fabric to handle extremely large amounts of video, voice, and important data in a secure topology, the industrial managed switch provides user-friendly, advanced IPv6/ IPv4 management interfaces and abundant L2/L4 switching functions. It is the best investment for expanding industrial business or upgrading its network infrastructure..

### IPv6/IPv4 full-function secure switch for building automation networking

The industrial managed switch is the ideal solution to fulfilling the demand of IPv6 management gigabit Ethernet switches, especially in the industrial-hardened environment. It supports both IPv4 and IPv6 protocols, advanced Layer 2 to Layer 4 data switching and redundancy, QoS traffic control, network access control and authentication, and secure management features to protect customer's industrial and building automation network connectivity with reliable switching recovery capability that is suitable for implementing fault tolerant and mesh network architectures.

### Redundant ring, fast recovery for critical network applications

The industrial managed switch supports redundant ring technology and features strong, rapid self-recovery capability to prevent interruptions and external intrusions. It incorporates advanced ITU-T G.8032 ERPS (Ethernet Ring Protection Switching) technology, Spanning Tree Protocol (802.1s MSTP), and redundant power input system into the customer's industrial automation network to enhance system reliability and uptime in harsh factory environments. In a certain simple ring network, the recovery time of data link can be as fast as 20 ms.

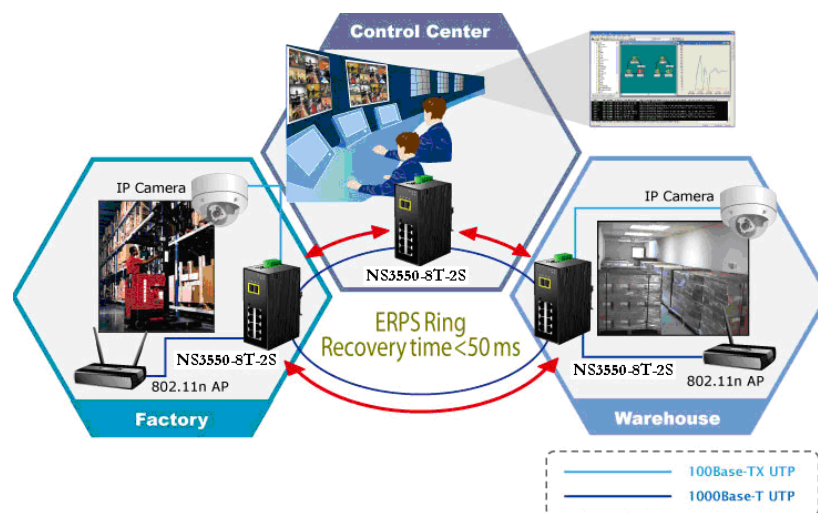

### Environmentally hardened design

With its IP30 aluminum case, the industrial managed switch provides a high level of immunity against electromagnetic interference and heavy electrical surges which are usually found on plant floors or in curb-side traffic control cabinets. It also possesses an

integrated power supply source with a wide range of voltages (12 to 48 VDC or 24 VAC) for worldwide high availability applications requiring dual or backup power inputs. Being able to operate under the temperature range from -40 to 75°C, the industrial managed switch can be placed in almost any difficult environment.

### Flexible and extendable solution

The industrial managed switch features 100BASE-FX and 1000BASE-SX/LX SFP (Small Form-factor Pluggable) fiber-optic modules, meaning the administrator now can flexibly choose the suitable SFP transceiver according to the transmission distance or the transmission speed required to extend the network efficiently. The industrial managed switch supports the SFP-DDM (Digital Diagnostic Monitor) function that can easily monitor real-time parameters of the SFP for the network administrator such as optical output power, optical input power, temperature, laser bias current, and transceiver supply voltage

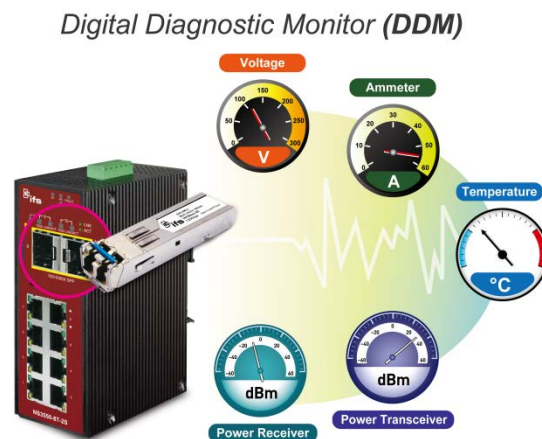

## Product features

### Physical port

- Eight 10/100/1000BASE-T gigabit RJ45 copper ports.
- Two 100/1000BASE-X mini-GBIC/SFP slots, SFP type auto detection.

### Industrial case and installation

- IP30 aluminum case
- DIN-rail and wall-mount design
- Redundant power design
  - 12 to 48 VDC, redundant power with polarity reverse protect function
  - AC 24 V power adapter acceptable
- Supports EFT protection 6000 VDC for power line
- Supports Ethernet ESD protection for 6000 VDC
- -40 to 75°C operating temperature

**Layer 2 features**

- Prevents packet loss with back pressure (Half-Duplex) and IEEE 802.3x PAUSE frame flow control (Full-Duplex).
- High performance of Store-and-Forward architecture and runt/CRC filtering eliminates erroneous packets to optimize the network bandwidth.

**Storm control support:**

- Multicast / Unknown-Unicast

**Supports VLAN**

- IEEE 802.1Q tagged VLAN
- Up to 255 VLANs groups out of 4094 VLAN IDs
- Provider bridging (VLAN Q-in-Q) support (IEEE 802.1ad)
- Private VLAN Edge (PVE)
- Protocol-based VLAN
- MAC-based VLAN
- Voice VLAN

**Supports STP**

- STP, IEEE 802.1D Spanning Tree Protocol
- RSTP, IEEE 802.1w Rapid Spanning Tree Protocol
- MSTP, IEEE 802.1s Multiple Spanning Tree Protocol, spanning tree by VLAN
- BPDU Guard

**Supports link aggregation**

- IEEE 802.3ad Link Aggregation Control Protocol (LACP)
- Cisco ether-channel (static trunk)
- Maximum five trunk groups, up to 10 ports per trunk group
- Up to 20 Gbps bandwidth (Duplex Mode)

**Provides port mirror (many-to-1)****Port mirroring to monitor the incoming or outgoing traffic on a particular port****Supports Ethernet Ring Protection Switching (ERPS)****Quality of Service**

- Ingress shaper and egress rate limit per port bandwidth control
- Eight priority queues on all switch ports
- Traffic classification:
  - IEEE 802.1p CoS

- TOS / DSCP / IP Precedence of IPv4/IPv6 packets
- IP TCP/UDP port number
- Typical network application
- Strict priority and Weighted Round Robin (WRR) CoS policies
- Supports QoS and In/Out bandwidth control on each port
- Traffic-policing policies on the switch port
- DSCP remarking

### **Multicast**

- Supports IGMP snooping v1, v2, and v3
- Supports MLD snooping v1 and v2
- Querier mode support
- IGMP snooping port filtering
- MLD snooping port filtering
- Multicast VLAN Registration (MVR) support

### **Security**

- Authentication
  - IEEE 802.1x Port-Based / MAC-Based network access authentication
  - Built-in RADIUS client to co-operate with the RADIUS servers
  - TACACS+ login users access authentication
  - RADIUS / TACACS+ users access authentication
- Access Control List (ACL)
  - IPv4 / IPv6 IP-based ACL
  - MAC-based ACL
- Source MAC / IP address binding
- DHCP snooping to filter distrusted DHCP messages
- Dynamic ARP inspection discards ARP packets with invalid MAC addresses to IP address binding.
- IP source guard prevents IP spoofing attacks.
- Auto DoS rule to defend against DoS attacks.
- IP address access management to prevent unauthorized intruders.

### **Management**

- Switch management interfaces:
  - Remote Telnet management

- Web switch management
- SNMP v1 and v2c switch management
- SSH / SSL and SNMP v3 secure access
- IPv6 IP address/NTP/DNS management
- Built-in Trivial File Transfer Protocol (TFTP) client
- System maintenance
  - Firmware upload/download via HTTP / TFTP
  - Dual images
  - Reset button for system reboot or reset to factory default
- Four RMON groups (history, statistics, alarms, and events)
- IPv6 IP address / NTP / DNS management and ICMPv6
- BOOTP and DHCP for IP address assignment
- DHCP relay
- DHCP Option 82
- User privilege levels control
- NTP (Network Time Protocol)
- Link Layer Discovery Protocol (LLDP) and LLDP-MED
- Network diagnostic
  - Cable diagnostic technology provides the mechanism to detect and report potential cabling issues
- Reset button for system reboot or reset to factory default

## Product specifications

<b>Model Name</b>	<b>NS3550-8T-2S</b>
<b>Hardware Specifications</b>	
<b>Copper Ports</b>	Eight 10/100/1000BASE-T RJ45 Auto-MDI/MDI-X ports
<b>SFP+ Slots</b>	Two 100/1000BASE-SX/LX/BX SFP interfaces (Port-9 and Port-10) Compatible with 100Base-FX SFP
<b>Switch Architecture</b>	Store-and-Forward
<b>Switch Fabric</b>	20 Gbps / non-blocking
<b>Throughput</b>	14.8 Mpps
<b>Address Table</b>	8K entries, automatic source address learning and aging
<b>Shared Data Buffer</b>	512 KB

<b>Flow Control</b>	IEEE 802.3x pause frame for full-duplex Back pressure for half-duplex
<b>Jumbo Frame</b>	9K bytes
<b>Reset Button</b>	< 5 seconds: System reboot > 5 seconds: Factory Default
<b>Enclosure</b>	IP30 aluminum case
<b>Installation</b>	DIN rail kit and wall-mount kit
<b>Alarm</b>	One relay output for power failure. Alarm relay current carry ability: 1A @ 24 VDC
<b>LED</b>	<p><b>System:</b></p> <ul style="list-style-type: none"> <li>Power 1 (Green)</li> <li>Power 2 (Green)</li> <li>Fault Alarm (Green)</li> <li>Ring (Green)</li> <li>Ring Owner (Green)</li> </ul> <p><b>Per 10/100/1000T RJ45 Ports:</b></p> <ul style="list-style-type: none"> <li>1000 (Orange)</li> <li>LNK/ACT (Green)</li> </ul> <p><b>Per SFP Interface:</b></p> <ul style="list-style-type: none"> <li>1000 (Orange)</li> <li>LNK/ACT (Green)</li> </ul>
<b>Dimensions</b>	187.8 x 135 x 56 mm
<b>Weight</b>	720 g
<b>Power Requirement</b>	DC 12 to 48 V, 24 VAC power adapter
<b>Power Consumption</b>	10 W / 34 BTU (full loading)
<b>ESD Protection</b>	6K VDC
<b>EFT Protection</b>	6K VDC
<b>Layer 2 Functions</b>	
<b>Basic Management Interfaces</b>	Web browser; Remote Telnet, SNMP v1, v2c
<b>Secure Management Interfaces</b>	SSH, SSL, SNMPv3
<b>Port Configuration</b>	Port disable / enable Auto-negotiation 10/100/1000Mbps full and half duplex mode selection. Flow control disable/enable Power saving mode control
<b>Port Status</b>	Display each port's speed duplex mode, link status, flow control status, auto-negotiation status, trunk status.
<b>Port Mirroring</b>	TX / RX / both Many-to-1 monitor

<b>VLAN</b>	802.1Q tagged-based VLAN, up to 255 VLAN groups Q-in-Q tunneling Private VLAN MAC-based VLAN Protocol-based VLAN Voice VLAN MVR (Multicast VLAN Registration) Up to 255 VLAN groups, out of 4095 VLAN ID
<b>Link Aggregation</b>	IEEE 802.3ad LACP/static trunk Five groups with 10 ports per trunk
<b>QoS</b>	Traffic classification based, strict priority and WRR 8-level priority for switching <ul style="list-style-type: none"> <li>– Port number</li> <li>– 802.1p priority</li> <li>– 802.1Q VLAN tag</li> <li>– DSCP/ToS field in IP packet</li> </ul>
<b>IGMP Snooping</b>	IGMP (v1/v2/v3) snooping, up to 255 multicast groups IGMP querier mode support
<b>MLD Snooping</b>	MLD (v1/v2) snooping, up to 255 multicast groups MLD querier mode support
<b>Access Control List</b>	IP-based ACL / MAC-based ACL Up to 256 entries
<b>Bandwidth Control</b>	Per port bandwidth control <ul style="list-style-type: none"> <li>– Ingress: 500 Kbps~1000 Mbps</li> <li>– Egress: 500 Kbps~1000 Mbps</li> </ul>
<b>Standards Conformance</b>	
<b>Regulation Compliance</b>	FCC Part 15 Class A, CE
<b>Stability Testing</b>	IEC60068-2-32 (Free fall) IEC60068-2-27 (Shock) IEC60068-2-6 (Vibration)
<b>Standards Compliance</b>	IEEE 802.3 10Base-T IEEE 802.3u 100Base-TX / 100Base-FX IEEE 802.3z Gigabit SX/LX IEEE 802.3ab Gigabit 1000T IEEE 802.3x Flow Control and Back pressure IEEE 802.3ad Port trunk with LACP IEEE 802.1D Spanning Tree Protocol IEEE 802.1w Rapid Spanning Tree Protocol IEEE 802.1s Multiple Spanning Tree Protocol IEEE 802.1p Class of service IEEE 802.1Q VLAN Tagging IEEE 802.1x Port Authentication Network Control IEEE 802.1ab LLDP

	RFC 768 UDP RFC 793 TFTP RFC 791 IP RFC 792 ICMP RFC 2068 HTTP RFC 1112 IGMP version 1 RFC 2236 IGMP version 2 RFC 3376 IGMP version 3 RFC 2710 MLD version 1 RFC 3810 MLD version 2
<b>SNMP MIBs</b>	RFC-1213 MIB-II IF-MIB RFC-1493 Bridge MIB RFC-1643 Ethernet MIB RFC-2863 Interface MIB RFC-2665 Ether-Like MIB RFC-2819 RMON MIB (Group 1, 2, 3 and 9) RFC-2737 Entity MIB RFC-2618 RADIUS Client MIB RFC-2933 IGMP-STD-MIB RFC3411 SNMP-Frameworks-MIB IEEE 802.1X PAE LLDP MAU-MIB
<b>Environment</b>	
<b>Operating</b>	Temperature: -40 to 75°C Relative Humidity: 5 to 95% (non-condensing)
<b>Storage</b>	Temperature: -40 to 85°C Relative Humidity: 5 to 95% (non-condensing)

# Chapter 2

## Installation

This section describes the hardware features of the industrial managed switch. For easier management and control of the industrial managed switch, familiarize yourself with its display indicators and ports. Front panel illustrations in this chapter display the unit LED indicators. Please read this chapter completely before connecting any network device to the industrial managed switch,.

### Hardware description

The industrial managed switch provides three different running speeds – 10Mbps, 100Mbps, and 1000Mbps, and automatically distinguishes the speed of the incoming connection.

# Physical dimensions

Dimensions (W x D x H): 87.8 x 135 x 56 mm

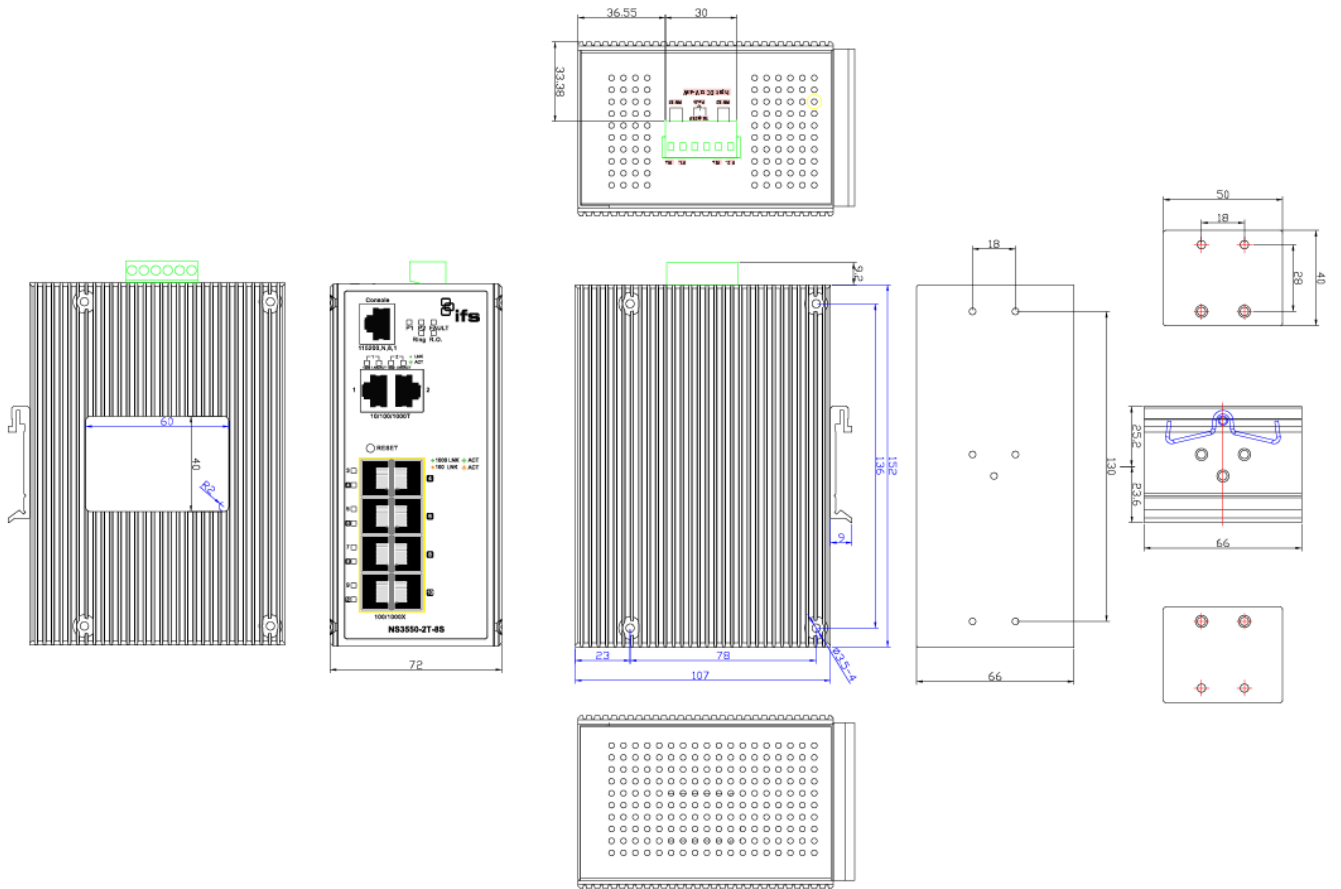

## Front panel

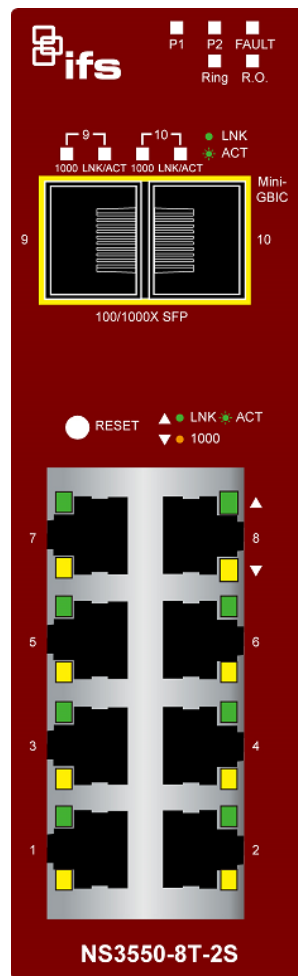

### Reset button

Located on the upper left side of the front panel, the reset button is designed to reboot the industrial managed switch without turning the power off and on. The following is the summary table of the reset button functions:

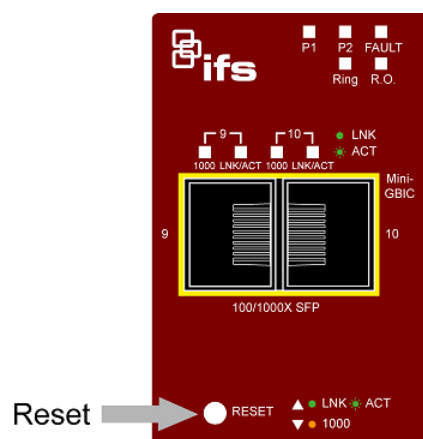

Reset button pressed and released	Function
< 5 seconds: System reboot	Reboots the industrial managed switch
> 5 seconds: Factory default	Resets the industrial managed switch to factory default configuration. The switch then reboots and loads the default settings as shown below: Default Username: <b>admin</b> Default Password: <b>admin</b> Default IP address: <b>192.168.0.100</b> Subnet mask: <b>255.255.255.0</b> Default Gateway: <b>192.168.0.254</b>

## LED indicators

The front panel LEDs indicate port link status, data activity, and system power.

### System

LED	Color	Function
P1	Green	<b>Lit:</b> indicates that the power input 1 has power.
P2	Green	<b>Lit:</b> indicates that the power input 2 has power.
Fault	Green	<b>Lit:</b> indicates that either power 1 or power 2 has no power.
Ring	Green	<b>Lit:</b> indicates that the ERPS ring has been successfully created.
R.O.	Green	<b>Lit:</b> indicates that the switch has enabled ring owner.

### Per 10/100/1000Base-T port

LED	Color	Function
LNK/ACT	Green	<b>Lit:</b> indicates the port has successfully connected to the network. <b>Blinking:</b> indicates that the switch is actively sending or receiving data over that port.
1000	Orange	<b>Lit:</b> indicates the port has successfully connected to the network at 1000 Mbps. <b>Blinking:</b> indicates that the switch is actively sending or receiving data over that port.

### Per SFP interface

LED	Color	Function
LNK/ACT	Green	<b>Lit:</b> indicates the port has successfully connected to the network. <b>Blinking:</b> indicates that the switch is actively sending or receiving data over that port.
1000	Orange	<b>Lit:</b> indicates the port has successfully connected to the network at 1000 Mbps. <b>Blinking:</b> indicates that the switch is actively sending or receiving data over that port.

## Wiring the power input

The rear panel of the industrial managed switch contains a DC inlet power socket and one terminal block connector with six contacts.

1. Insert positive/negative DC power wires into contacts 1 and 2 for DC Power 1, or 5 and 6 for DC Power 2.

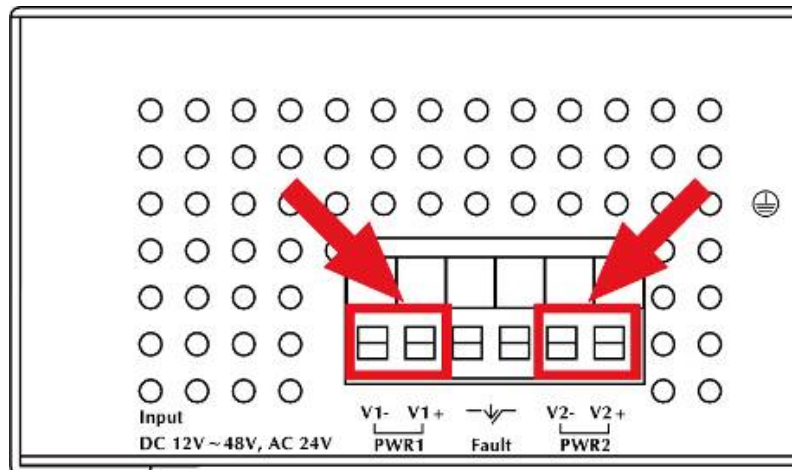

2. Tighten the wire-clamp screws to prevent the wires from loosening.

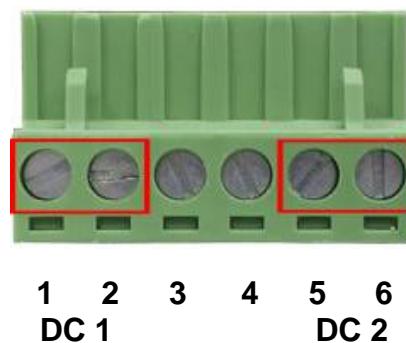

### Note:

1. The wire gauge for the terminal block should be in the range of 12 to 24 AWG.
2. When performing any of the procedures such as inserting the wires or tightening the wire-clamp screws, make sure the power is OFF to avoid electrical shock.

## Wiring the fault alarm contact

The fault alarm contacts are in the middle (3 & 4) of the terminal block connector as the picture shows below. Inserting the wires, the industrial managed switch detects the fault status of the power failure, or port link failure. The following illustration shows an application example for wiring the fault alarm contacts. Wires are inserted into the fault alarm contacts.

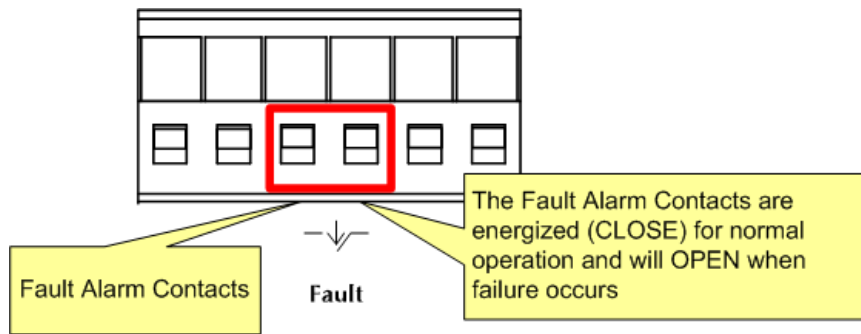
**Note:**

1. The wire gauge for the terminal block should be in the range of 12 to 24 AWG.
2. When performing any of the procedures such as inserting the wires or tightening the wire-clamp screws, make sure the power is OFF to avoid electrical shock.

## Installing the industrial managed switch

This section describes how to install and make connections to the industrial managed switch. Read the following topics and perform the procedures in the order presented.

### Installation steps

#### To install the industrial managed switch on a desktop or shelf:

1. Unpack the industrial managed switch
2. Ensure that the DIN-Rail is screwed onto the industrial managed switch. If the DIN-rail is not screwed on, please refer to the DIN-rail mounting section for DIN-rail installation. To wall-mount the industrial managed switch, please refer to the wall mount plate mounting section for wall-mount plate installation.
3. Power on the industrial managed switch. please refer to the wiring the power inputs section for information about how to wire the power. The power LED on the industrial managed switch illuminates. Refer to the LED Indicators section for information about LED functionality.
4. Prepare the twisted-pair, straight-through Category 5 cable for Ethernet connection.
5. Insert one side of RJ45 cable (category 5) into the industrial managed switch Ethernet port (RJ45 port) and the other side to the network device's Ethernet (RJ45) port (e.g., switch PC or server). The UTP port (RJ45) LED on the industrial managed switch illuminates when the cable is connected with the network device. Refer to the LED Indicators section for information about LED functionality.

**Note:** Ensure that the connected network devices support MDI/MDI-X. If they do not support this, use the crossover Category 5 cable.

6. When all connections are set and all LED lights appear normal, the installation is complete..

## Mounting

There are two methods to mount the industrial managed switch: DIN-rail mounting and wall-mount plate mounting. Please read the following topics and perform the procedures in the order presented.

**Note:** Ensure that the industrial managed switch is mounted vertically with the power connectors on the top and a minimum of three inches above and below the switch to allow for proper air flow. This device uses a convection flow of hot air which rises and brings cold air in from the bottom and out of the top of the device. Do not mount the switch horizontally as this does not allow air to flow up into the device and will result in damage to the switch. Do not tie DC1 to DC2. DC2 is for secondary power redundancy. Do not plug DC power into the device while the AC power cord is plugged in. This is not a hot-swappable switch. Hot-swapping this device will result in damage.

**Note:** Follow all the DIN-rail installation steps as shown in the example.

### To install the DIN rails on the industrial managed switch:

1. Screw the DIN-rail onto the industrial managed switch.

2. Carefully slide the DIN-rail into the track.

3. Ensure that the DIN-rail is tightly attached to the track.

**To remove the industrial managed switch from the track:**

Carefully remove the DIN-rail from the track.

## Wall mount plate mounting

**Note:** Follow all the wall mount plate installation steps as shown in the example.

### To install the industrial managed switch on the wall:

1. Remove the DIN-rail from the industrial managed switch. Use the screwdriver to loosen the screws to remove the DIN-rail.
2. Place the wall-mount plate on the rear panel of the industrial managed switch.

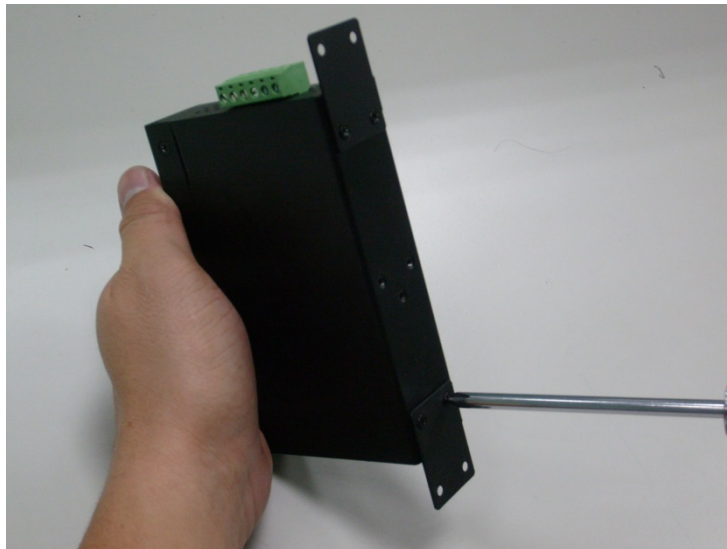

3. Use the screwdriver to screw the wall mount plate onto the industrial managed switch.
4. Use the hook holes at the corners of the wall mount plate to hang the industrial managed switch on the wall.
5. To remove the wall mount plate, reverse the steps above.

## Cabling

### 10/100/1000BASE-T and 100BASE-FX/1000BASE-SX/LX

All 10/100/1000BASE-T ports come with auto-negotiation capability. They automatically support 1000BASE-T, 100BASE-TX, and 10BASE-T networks. Users only need to plug a working network device into one of the 10/100/1000BASE-T ports, and then turn on the industrial managed switch. The port will automatically run in 10 Mbps, 20 Mbps, 100 Mbps, or 200 Mbps, and 1000 Mbps or 2000 Mbps after negotiating with the connected device.

The industrial managed switch has eight SFP interfaces that support 100/1000 Mbps dual speed mode (optional multi-mode/single-mode 100BASE-FX/1000BASE-SX/LX SFP module)

## Cabling

Each 10/100/1000BASE-T port uses an RJ45 socket (similar to phone jacks) for connection of unshielded twisted-pair cable (UTP). The IEEE 802.3/802.3u 802.3ab Fast/Gigabit Ethernet standard requires Category 5 UTP for 100 Mbps 100BASE-TX. 10BASE-T networks can use Cat.3, 4, 5, or 1000BASE-T use 5/5e/6 UTP (see table below). Maximum distance is 100 meters (328 feet). The 100BASE-FX/1000BASE-SX/LX SFP slot uses an LC connector with optional SFP module. The table below provides cable specification details.

Port Type	Cable Type	Connector
10BASE-T	Cat3, 4, 5, 2-pair	RJ45
100BASE-TX	Cat5 UTP, 2-pair	RJ45
1000BASE-T	Cat5/5e/6 UTP, 2-pair	RJ45
100BASE-FX	50/125 $\mu\text{m}$ or 62.5/125 $\mu\text{m}$ multi-mode 9/125 $\mu\text{m}$ single-mode	LC (multi/single mode)
1000BASE-SX/LX	50/125 $\mu\text{m}$ or 62.5/125 $\mu\text{m}$ multi-mode 9/125 $\mu\text{m}$ single-mode	LC (multi/single mode)

Ethernet devices like hubs and PCs can connect to the industrial managed switch by using straight-through wires. The two 10/100/1000Mbps ports are auto-MDI/MDI-X and can be used on straight-through or crossover cable.

## Installing the SFP/SFP+ transceiver

SFP transceivers are hot-pluggable and hot-swappable. They can be plugged in and removed to/from any SFP port without having to power down the industrial managed switch (see below).

## Approved Interlogix SFP transceivers

The industrial managed switch supports both single mode and multi-mode SFP transceivers. The following list of approved Interlogix SFP transceivers is valid as of the time of publication:

Part #	Fiber Connector	# of Fibers	Fiber Type	Max Distance	Wave Length	Optical Budget (dBm)	Optical Power (dBm)	Receiver Sensitivity (dBm)	Operating Temperature
<b>Twisted Pair SFP 1000Base TX</b>									
S30-RJ	RJ 45	1	Cat5e	100M (328 ft.)					0 to +50°C (32 to 122°F)

Part #	Fiber Connector	# of Fibers	Fiber Type	Max Distance	Wave Length	Optical Budget (dBm)	Optical Power (dBm)	Receiver Sensitivity (dBm)	Operating Temperature
<b>Fast Ethernet 100Base FX</b>									
S20-2MLC2	LC	2	Multi-mode	2 km (1.2 mi.)	1310 nm	12	-20 ~ -14	-32	0 to +50°C (32 to 122°F)
S25-2MLC2	LC	2	Multi-mode	2 km (1.2 mi.)	1310 nm	12	-20 ~ -14	-32	-40 to +75°C (-40 to 167°F)
<b>Fast Ethernet 100Base LX</b>									
S20-2SLC20	LC	2	Single Mode	20 km (12 mi.)	1310 nm	19	-15 ~ -8	-34	0 to +50°C (32 to 122°F)
S25-2SLC20	LC	2	Single Mode	20 km (12 mi.)	1310 nm	19	-15 ~ -8	-34	-40 to +75°C (-40 to 167°F)
<b>Fast Ethernet 100Base BX</b>									
S20-1SLC/A-20	LC	1	Single Mode	20 km (12 mi.)	1310 / 1550 nm	18	-14 ~ -8	-32	0 to +50°C (32 to 122°F)
S25-1SLC/B-20	LC	1	Single Mode	20 km (12 mi.)	1550 / 1310 nm	18	-14 ~ -8	-32	-40 to +75°C (-40 to 167°F)
<b>Gigabit Ethernet 1000Base SX</b>									
S30-2MLC	LC	2	Multi-mode	220/550 m (720 / 1800 ft.)	850 nm	7.5	-9.5 ~ -1	-17	0 to +50°C (32 to 122°F)
S35-2MLC	LC	2	Multi-mode	220/550 m (720 / 1800 ft.)	850 nm	7.5	-14 ~ -8	-17	-40 to +75°C (-40 to 167°F)
OM1 Multimode fiber @ 200/500 MHz-km									
OM2 Multimode fiber @ 500.500 MHz-km Laser Rated for GbE LANs									
S30-2MLC-2	LC	2	Multi-mode	2 km (1.2 mi.)	1310 nm	10	-9 ~ -1	-19	0 to +50°C (32 to 122°F)
OM3 Multimode fiber @ 2000/500MHz-km Optimized for 850 nm VCSELs									
<b>Gigabit Ethernet 1000 Base LX</b>									
S30-2SLC-10	LC	2	Single Mode	10 km (6.2 mi.)	1310 nm	18	-9.5 ~ -3	-20	0 to +50°C (32 to 122°F)
S35-2SLC-10	LC	2	Single Mode	10 km (6.2 mi.)	1310 nm	18	-9.5 ~ -3	-20	-40 to +75°C (-40 to 167°F)
S30-2SLC-30	LC	2	Single Mode	30 km (18.6 mi.)	1310 nm	18	-2 ~ +3	-23	0 to +50°C (32 to 122°F)
S35-2SLC-30	LC	2	Single Mode	30 km (18.6 mi.)	1310 nm	18	-2 ~ +3	-23	-40 to +75°C (-40 to 167°F)

Part #	Fiber Connector	# of Fibers	Fiber Type	Max Distance	Wave Length	Optical Budget (dBm)	Optical Power (dBm)	Receiver Sensitivity (dBm)	Operating Temperature
<b>Gigabit Ethernet 1000 Base ZX</b>									
S30-2SLC-70	LC	2	Single Mode	70 km (43 mi.)	1550 nm	19*	-15 ~ -8	-34	0 to +50°C (32 to 122°F)
S35-2SLC-70	LC	2	Single Mode	70 km (43 mi.)	1550 nm	19*	-15 ~ -8	-34	-40 to +75°C (-40 to 167°F)
<b>Gigabit Ethernet 1000 Base BX</b>									
S30-1SLC/A-10	LC	1	Single Mode	10 km (6.2 mi.)	1310 / 1490 nm	11	-9 ~ -3	-20	0 to +50°C (32 to 122°F)
S30-1SLC/B-10	LC	1	Single Mode	10 km (6.2 mi.)	1490 / 1310 nm	11	-9 ~ -3	-20	0 to +50°C (32 to 122°F)
S30-1SLC/A-20	LC	1	Single Mode	20 km (12 mi.)	1310 / 1490 nm	15	-8 ~ -2	-23	0 to +50°C (32 to 122°F)
S30-1SLC/B-20	LC	1	Single Mode	20 km (12 mi.)	1490 / 1310 nm	15	-8 ~ -2	-23	0 to +50°C (32 to 122°F)
S30-1SLC/A-60	LC	1	Single Mode	60 km (37 mi.)	1310 / 1490 nm	24	0 ~ +5	-24	0 to +50°C (32 to 122°F)
S30-1SLC/B-60	LC	1	Single Mode	60 km (37 mi.)	1490 / 1310 nm	24	0 ~ +5	-24	0 to +50°C (32 to 122°F)

\* Note: High Power Optic. There must be a minimum of 5 dB of optical loss to the fiber for proper operation.

**Note:** We recommend the use of Interlogix SFPs on the industrial managed switch. If you insert an SFP transceiver that is not supported, the industrial managed switch will not recognize it.

**Note:** Choose a SFP transceiver that can be operated under -40 to 75°C temperature if the industrial managed switch is working in a 0 to 50°C temperature environment.

## 1000Base-SX/LX

### Before connecting other switches, workstation, or media converter:

1. Make sure both sides of the SFP transceiver are with the same media type. For example, 1000BASE-SX to 1000BASE-SX, 1000BASE-LX to 1000BASE-LX.
2. Check if the fiber-optic cable type matches the SFP transceiver requirement.
  - To connect to 1000BASE-SX SFP transceiver, use the multi-mode fiber cable with one side being male duplex LC connector type.
  - To connect to 1000BASE-LX SFP transceiver, use the single-mode fiber cable with one side being male duplex LC connector type.

**To connect the fiber cable:**

1. Attach the duplex LC connector on the network cable to the SFP transceiver.
2. Connect the other end of the cable to a device with the SFP transceiver installed.
3. Check the LNK/ACT LED of the SFP slot on the front of the industrial managed switch. Ensure that the SFP transceiver is operating correctly.

**100Base-FX****Before connecting other switches, workstation, or media converter:**

1. Make sure both sides of the SFP transceiver are with the same media type. For example, 100BASE-FX to 100BASE-FX, 100BASE-BX-20-U to 100BASE-BX-20-D.
2. Check if the fiber-optic cable type matches the SFP transceiver requirement.
  - To connect to a SFP transceiver, use the multi-mode fiber cable with one side being male duplex LC connector type.
  - To connect to a SFP transceiver, use the single-mode fiber cable with one side being male duplex LC connector type.

**To connect the fiber cable:**

1. Attach the duplex LC connector on the network cable to the SFP transceiver.
2. Connect the other end of the cable to a device with the SFP transceiver installed.
3. Check the LNK/ACT LED of the SFP slot on the front of the industrial managed switch. Ensure that the SFP transceiver is operating correctly.
4. Check the link mode of the SFP port if the link fails. Set the link mode to “100-Force” if required.

**To remove the transceiver module:**

1. Make sure there is no network activity by checking with the network administrator. Or, through the management interface of the switch/converter (if available), disable the port in advance.
2. Carefully remove the fiber optic cable.
3. Turn the lever of the transceiver module to a horizontal position.
4. Pull out the module gently through the lever.

**Note:** Never pull out the module without making use of the lever or the push bolts on the module. Removing the module with force could damage the module and the SFP module slot of the industrial managed switch.

# Chapter 3

## Switch management

This chapter explains the methods that can be used to configure management access to the industrial managed switches. It describes the types of management applications and the communication and management protocols that deliver data between the management device (workstation or personal computer) and the system. It also contains information about port connection options.

### Requirements

- Workstations must have Windows XP or later, Mac OS9 or later, Linux, Fedora, Ubuntu , or other platforms compatible with TCP/IP protocols.
- Workstations must have an Ethernet NIC (Network Interface Card) installed.
- Ethernet port connection. Use standard network (UTP) cables with RJ45 connectors.
- Workstations must have a web browser and Java runtime environment plug-in installed.

**Note:** We recommend the use of Internet Explorer 8.0 or later to access the industrial managed switch.

### Management access overview

The industrial managed switch provides the flexibility to access and manage it using any or all of the following methods:

- Remote Telnet interface
- Web browser interface
- An external SNMP-based network management application

The remote Telnet and web browser interfaces support are embedded in the industrial managed switch software and are available for immediate use. The advantages of these management methods are described below:

Method	Advantages	Disadvantages
<b>Remote Telnet</b>	<ul style="list-style-type: none"> <li>• Text-based</li> <li>• Telnet functionality and HyperTerminal built into Windows operating systems.</li> <li>• Can be accessed from any location.</li> </ul>	<ul style="list-style-type: none"> <li>• Security can be compromised (hackers need only know the IP address and subnet mask).</li> </ul>
<b>Web browser</b>	<ul style="list-style-type: none"> <li>• Ideal for configuring the switch remotely.</li> <li>• Compatible with all popular browsers.</li> <li>• Can be accessed from any location.</li> <li>• Most visually appealing.</li> </ul>	<ul style="list-style-type: none"> <li>• Security can be compromised (hackers need only know the IP address and subnet mask).</li> <li>• May encounter lag times on poor connections.</li> </ul>
<b>SNMP agent</b>	<ul style="list-style-type: none"> <li>• Communicates with switch functions at the MIB level.</li> <li>• Based on open standards.</li> </ul>	<ul style="list-style-type: none"> <li>• Requires SNMP manager software</li> <li>• Least visually appealing of all three methods.</li> <li>• Some settings require calculations.</li> <li>• Security can be compromised (hackers need to only know the community name).</li> </ul>

## Remote Telnet

The command line user interface is for performing system administration such as displaying statistics or changing option settings. When this method is used, you can access the industrial managed switch remote telnet interface from a personal computer or workstation in the same Ethernet environment as long as you know the current IP address of the industrial managed switch.

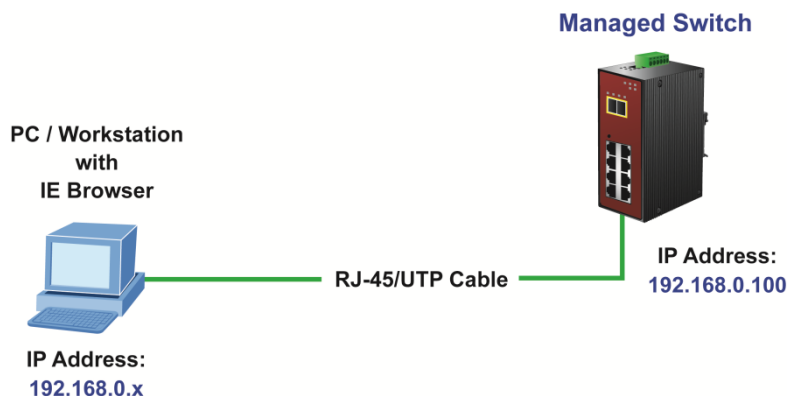

## Remote Telnet

In a Windows system, open the command prompt screen, type “telnet 192.168.0.100,” and press Enter on the keyboard. The following screen appears:

```

Welcome to IFS Command Line Interface.
Port Numbers:

+----- NS3550-8T-2S -----+
|           +---+---+---+---+           |
|           | 2| 4| 6| 8|           |
|           +---+---+---+---+ +---+ +---+ |
|           | 1| 3| 5| 7| | 9| |10| |
|           +---+---+---+---+ +---+ +---+ |
+-----+

Username :

```

## Web management

The industrial managed switch provides features that allow users to manage it from anywhere on the network through a standard browser such as Microsoft Internet Explorer. After setting up the IP address for the switch, you can access the industrial managed switch's web interface applications directly in the web browser by entering the IP address of the industrial managed switch.

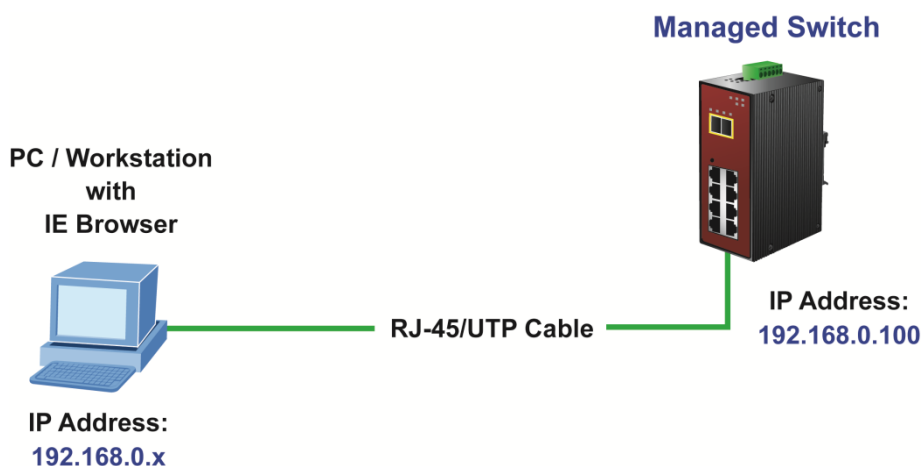

You can use a web browser to list and manage the industrial managed switch configuration parameters from one central location, just as if you were directly connected to the industrial managed switch's console port. Web management requires Microsoft Internet Explorer 8.0 or later.

# SNMP-based network management

Use an external SNMP-based application to configure and manage the industrial managed switches, such as SNMP Network Manager, HP Openview Network Node Management (NNM), or What's Up Gold. This management method requires the SNMP agent on the switch and the SNMP Network Management Station to use the same community string. This management method uses two community strings: the get community string and the set community string.

If the SNMP Network Management Station only knows the set community string, it can read and write to the MIBs. However, if it only knows the get community string, it can only read MIBs. The default get and set community strings for the industrial managed switch are public.

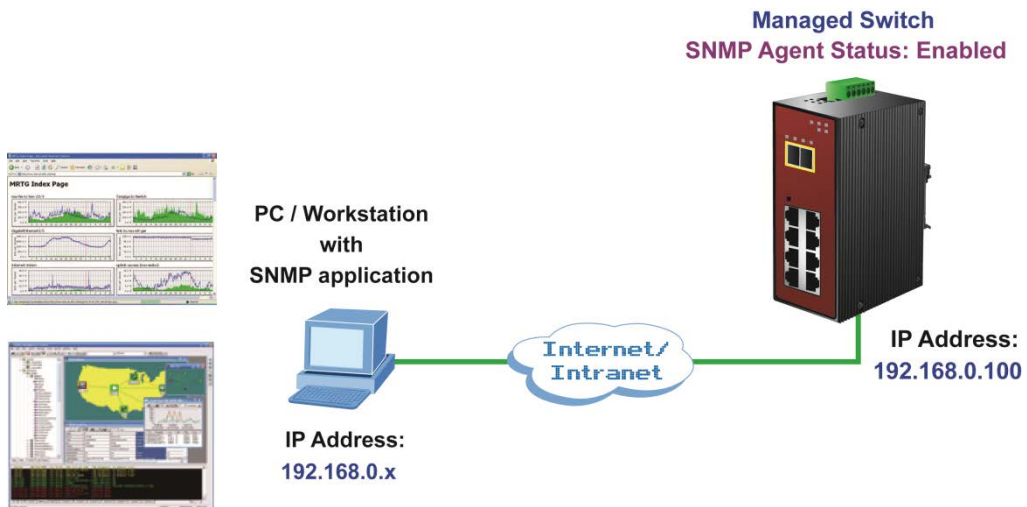

# Chapter 4

## Web management

This section introduces the configuration and functions of the web-based management interface for the industrial managed switch.

### **About Web-based management**

Web-based management of the industrial managed switches supports Internet Explorer 8.0 or later, and can be performed from any location on the network. It is based on Java Applets with an aim to reduce network bandwidth consumption, enhance access speed, and present an easy viewing screen.

**Note:** By default, IE 8.0 and above does not allow Java Applets to open sockets. The user has to explicitly modify the browser setting to enable Java Applets to use network ports.

The industrial managed switches can be configured through an Ethernet connection when the manager computer is set to the same IP subnet address as the industrial managed switch.

For example, if the default IP address of the industrial managed switch is 192.168.0.100, then the administrator computer should be set at 192.168.0.x (where x is a number between 1 and 254, except 100), and the default subnet mask is 255.255.255.0.

If the default IP address of the industrial managed switch has been changed to 192.168.1.1 with subnet mask 255.255.255.0 via the console, then the administrator computer should be set at 192.168.1.x (where x is a number between 2 and 254) to do the relative configuration on a manager computer.

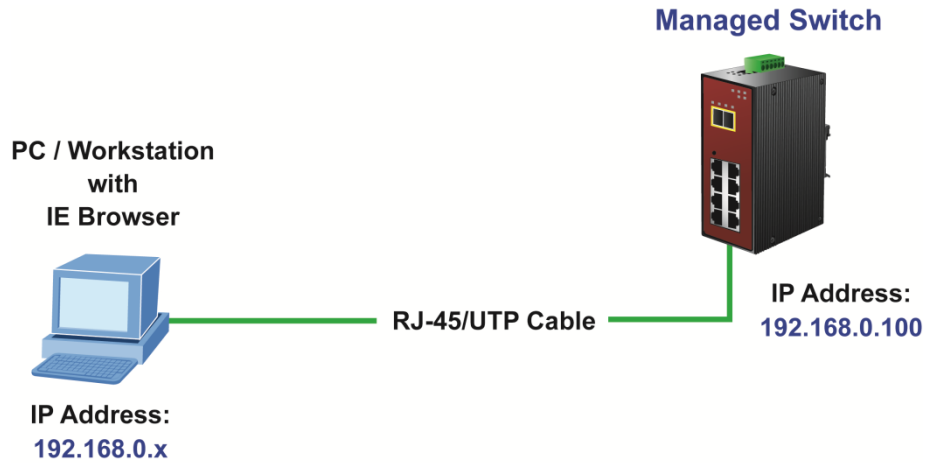

**To log into the industrial managed switch:**

1. Launch the Internet Explorer 8.0 or later web browser and type the factory default IP address **http://192.168.0.100** to access the web interface.
2. When the following login screen appears, type the default username "**admin**" with password "**admin**" (or the username and password you have changed via console) to log into the main screen of the industrial managed switch.

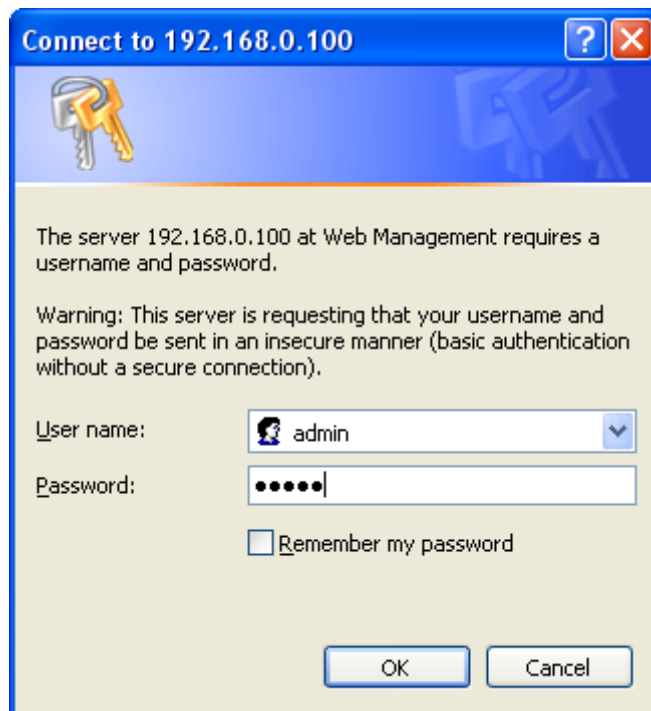

3. After typing the username and password, the main UI screen appears. The main menu on the left side of the web page permits access to all the functions and status provided by the industrial managed switch.

**Note:** For security purposes, change and memorize the new password after this first setup.

## Main web page

This section describes how to use the industrial managed switch's web browser interface for configuration and management.

1. Main menu
2. Copper port link status
3. SFP port link status
4. Help
5. Main screen

## Panel display

The web interface displays an image of the industrial managed switch's ports. The mode can be set to display different information for the ports, including Link up or Link down. Clicking on the image of a port opens the Port Statistics page.

Port status is indicated as follows:

State	Disabled	Down	Link
RJ45 Ports			
SFP Ports			

## Main menu

Using the web interface, you can define system parameters, manage, and control the industrial managed switch and all its ports, or monitor network conditions. The administrator can set up the industrial managed switch by making selections from the main functions menu. Clicking on a main menu item opens sub menus.

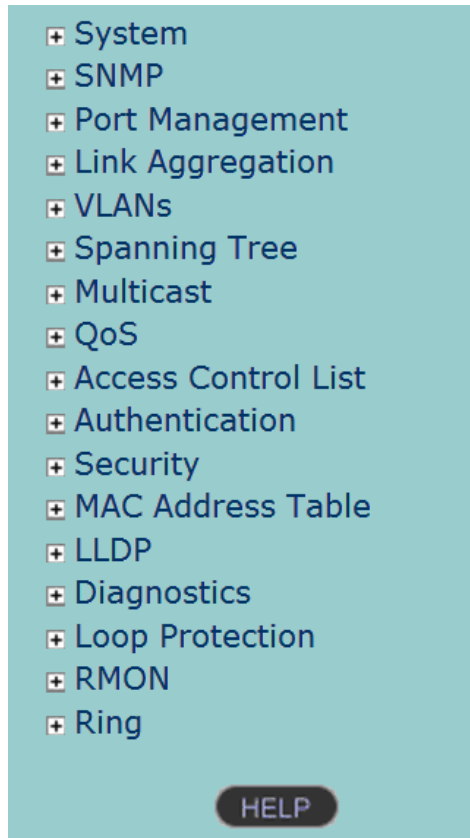

## System

Use the System menu items to display and configure basic administrative details of the industrial managed switch. Under the System list, the following topics are provided to configure and view the system information. This list contains the following items:

### System information

The System Information page provides information on the current device such as the hardware MAC address, software version, and system uptime.

### System Information

System	
<b>Contact</b>	
<b>Name</b>	NS3550-8T-2S
<b>Location</b>	
Hardware	
<b>MAC Address</b>	9c:F6:1A:7d:55:2b
<b>Power</b>	Power1 :ON Power2 :OFF
<b>Temperature</b>	40.5 C - 104.9 F
Time	
<b>System Date</b>	1970-01-01 Thu 00:04:48+00:00
<b>System Uptime</b>	0d 00:04:48
Software	
<b>Software Version</b>	1.5b131219
<b>Software Date</b>	2013-12-19T18:22:55+0800

Auto-refresh  Refresh

The page includes the following fields:

Item	Function
<b>Contact</b>	The system contact configured in SNMP > System Information.
<b>Name</b>	The system name configured in SNMP > System Information.
<b>Location</b>	The system location configured in SNMP > System Information.
<b>MAC Address</b>	The MAC Address of this industrial managed switch.
<b>Power Status</b>	Indicates the type of power applied to the industrial managed switch.
<b>Temperature</b>	Indicates chipset temperature.
<b>System Date</b>	The current (GMT) system time and date. The system time is obtained through the configured NTP server, if present.
<b>System Uptime</b>	The period of time the device has been operational.
<b>Software Version</b>	The software version of the industrial managed switch.
<b>Software Date</b>	The date when the industrial managed switch software was produced.

- Select the **Auto-refresh** check box to refresh the page automatically. Automatic refresh occurs every three seconds.
- Click **Refresh** to refresh the page automatically. This will undo any changes made locally.

## IP configuration

This page includes the IP Address, Subnet Mask, and IP Gateway. The configured column is used to view or change the IP configuration.

## IP Configuration

	Configured	Current
<b>DHCP Client</b>	<input type="checkbox"/>	<span style="border: 1px solid #ccc; padding: 2px 5px;">Renew</span>
<b>IP Address</b>	192.168.0.100	192.168.0.100
<b>IP Mask</b>	255.255.255.0	255.255.255.0
<b>IP Router</b>	192.168.0.1	192.168.0.1
<b>VLAN ID</b>	1	1
<b>DNS Server</b>	0.0.0.0	0.0.0.0

## IP DNS Proxy Configuration

DNS Proxy

Save
Reset

The current column is used to show the active IP configuration.

Object	Description
<b>DHCP Client</b>	Select this check box to enable the DHCP client. If DHCP fails and the configured IP address is zero, DHCP will retry. If the DHCP server does not respond in approximately 35 seconds and the configured IP address is non-zero, DHCP stops and the configured IP settings will be used. The DHCP client will announce the configured System Name as host name to provide DNS lookup.
<b>IP Address</b>	Provide the IP address of this switch in dotted decimal notation.
<b>IP Mask</b>	Provide the IP mask of this switch dotted decimal notation.
<b>IP Router</b>	Provide the IP address of the router in dotted decimal notation.
<b>VLAN ID</b>	Provide the managed VLAN ID. The allowed range is 1 through 4095.
<b>DNS Server</b>	Provide the IP address of the DNS Server in dotted decimal notation.
<b>DNS Proxy</b>	When DNS proxy is enabled, DUT will relay DNS requests to the current configured DNS server on DUT, and reply as a DNS resolver to the client device on the network.

### Buttons

- Click **Save** to save changes.
- Click **Reset** to undo any changes made locally and revert to previously saved values.
- Click **Renew** to renew the DHCP Client. This button is only available if DHCP Client is enabled.

## IP v6 configuration

IP status displays the status of the IP protocol layer. The status is defined by the IP interfaces, the IP routes, and the neighbour cache (ARP cache) status.

### IPv6 Configuration

	Configured	Current
<b>Auto Configuration</b>	<input type="checkbox"/>	<input type="button" value="Renew"/>
<b>Address</b>	<input type="text" value="::192.168.0.100"/>	<input type="text" value="::192.168.0.100"/> Link-Local Address: fe80::230:4fff:fe16:8163
<b>Prefix</b>	<input type="text" value="96"/>	<input type="text" value="96"/>
<b>Router</b>	<input type="text" value="::"/>	<input type="text" value="::"/>

The page includes the following fields:

Object	Description
<b>Auto Configuration</b>	Select this check box to enable IPv6 auto-configuration. If the system cannot obtain the stateless address in time, the configured IPv6 settings will be used. The router may delay responding to a router solicitation for a few seconds. The total time needed to complete auto-configuration can be significantly longer.
<b>Address</b>	Provide the IPv6 address of this switch. IPv6 address is in 128-bit records represented as eight fields of up to four hexadecimal digits with a colon separating each field (:). For example, 'fe80::235:c5ff:fe03:4cd7'. The symbol '::' is a special syntax that can be used as a shorthand way of representing multiple 16-bit groups of contiguous zeros; but it can appear only once. It can also represent a legally valid IPv4 address. For example, '::192.1.2.34'.
<b>Prefix</b>	Provide the IPv6 Prefix of this switch. The allowed range is 1 to 128.
<b>Router</b>	Provide the IPv6 gateway address of this switch. IPv6 address is in 128-bit records represented as eight fields of up to four hexadecimal digits with a colon separating each field (:). For example, 'fe80::235:c5ff:fe03:4cd7'. The symbol '::' is a special syntax that can be used as a shorthand way of representing multiple 16-bit groups of contiguous zeros; but it can appear only once. It can also represent a legally valid IPv4 address. For example, '192.1.2.34'.

### Buttons

- Click **Save** to save changes.
- Click **Reset** to undo any changes made locally and revert to previously saved values.
- Click **Renew** to renew the IPv6 Auto Configuration. This button is only available if IPv6 Auto Configuration is enabled.

## Users configuration

This page provides an overview of the current users. Close and reopen the browser to log in as another user on the web server. After setup is complete, click the **Apply** button and log in to the web interface with the new user name and password. The following appears:

User Name	Privilege Level
admin	15

Add New User

This page includes the following fields:

Object	Description
User Name	The name identifying the user. This is also a link to <b>Add/Edit User</b> .
Privilege Level	<p>The privilege level of the user.</p> <p>The allowed range is 1 to 15. If the privilege level value is 15, it can access all groups (i.e., it is granted full control of the device). Other values need to refer to each group privilege level. User privileges should be the same or greater than the group privilege level to have access to that group.</p> <p>By default, most groups' privilege level 5 has read-only access and privilege level 10 has read-write access. System maintenance (software upload, factory defaults, etc.) requires user privilege level 15.</p> <p>Generally, privilege level 15 can be used for an administrator account, privilege level 10 for a standard user account, and privilege level 5 for a guest account.</p>

### Buttons:

- Click **Add New User** to add a new user

### Add/edit user

Add, edit, or delete a user in this page.

### Add User

User Settings	
User Name	<input type="text"/>
Password	<input type="password"/>
Password (again)	<input type="password"/>
Privilege Level	1 <input type="button" value="v"/>

This page includes the following fields:

Object	Description
<b>User Name</b>	A string identifies the user name that this entry should belong to. The allowed string length is <b>1</b> to <b>32</b> . The valid user name is a combination of letters, numbers, and underscores.
<b>Password</b>	The password of the user. The allowed string length is <b>0</b> to <b>32</b> .
<b>Password (again)</b>	Type the user password again for confirmation.
<b>Privilege Level</b>	<p>The privilege level of the user.</p> <p>The allowed range is <b>1</b> to <b>15</b>. If the privilege level value is <b>15</b>, it can access all groups (i.e., it is granted full control of the device). But other values need to refer to each group privilege level. User privileges should be the same or greater than the group privilege level to have access to that group.</p> <p>By default, most groups' privilege level <b>5</b> has read-only access and privilege level <b>10</b> has read-write access. System maintenance (software upload, factory defaults, etc.) requires user privilege level <b>15</b>.</p> <p>Generally, privilege level <b>15</b> can be used for an administrator account, privilege level <b>10</b> for a standard user account, and privilege level <b>5</b> for a guest account.</p>

## Buttons

- Click **Save** to save changes.
- Click **Reset** to undo any changes made locally and revert to previously saved values.
- Click **Cancel** to undo changes and return to the Users Configuration page.
- Click **Delete User** to delete the current user. This function is not available for new configurations (i.e., add new user).

After a new user is added, the new user entry appears in the Users Configuration page.

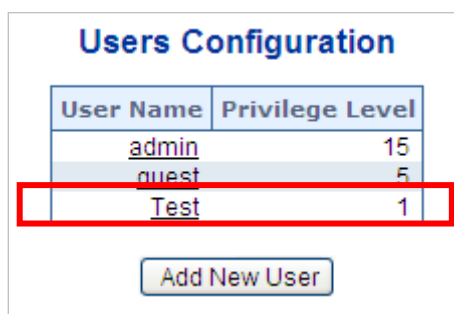

**Note:** If a password is forgotten after changing the default password, press the reset button on the front panel of the industrial managed switch for over 10 seconds and then release it. The current settings, including VLAN, will be erased and the industrial managed switch restores to default mode.

## Privilege levels

This page provides an overview of the privilege levels. After setup is complete, click the **Apply** button and log in to the web interface with the new user name and password. The following appears:

### Privilege Level Configuration

Group Name	Privilege Levels			
	Configuration Read-only	Configuration/Execute Read/write	Status/Statistics Read-only	Status/Statistics Read/write
Aggregation	5 ▼	10 ▼	5 ▼	10 ▼
Diagnostics	5 ▼	10 ▼	5 ▼	10 ▼
EEE	5 ▼	10 ▼	5 ▼	10 ▼
IP	5 ▼	10 ▼	5 ▼	10 ▼
LACP	5 ▼	10 ▼	5 ▼	10 ▼
LLDP	5 ▼	10 ▼	5 ▼	10 ▼
LLDP_MED	5 ▼	10 ▼	5 ▼	10 ▼
Loop_Protect	5 ▼	10 ▼	5 ▼	10 ▼
MAC_Table	5 ▼	10 ▼	5 ▼	10 ▼
MVR	5 ▼	10 ▼	5 ▼	10 ▼
Maintenance	15 ▼	15 ▼	15 ▼	15 ▼
Mirroring	5 ▼	10 ▼	5 ▼	10 ▼
Multicast	5 ▼	10 ▼	5 ▼	10 ▼
Port_Security	5 ▼	10 ▼	5 ▼	10 ▼
Ports	5 ▼	10 ▼	1 ▼	10 ▼
Private_VLANs	5 ▼	10 ▼	5 ▼	10 ▼
Protocol_based_VLAN	5 ▼	10 ▼	5 ▼	10 ▼
QoS	5 ▼	10 ▼	5 ▼	10 ▼
SNMP	5 ▼	10 ▼	5 ▼	10 ▼
Security	5 ▼	10 ▼	5 ▼	10 ▼
Spanning_Tree	5 ▼	10 ▼	5 ▼	10 ▼
System	5 ▼	10 ▼	1 ▼	10 ▼
Timer	5 ▼	10 ▼	5 ▼	10 ▼
UPnP	5 ▼	10 ▼	5 ▼	10 ▼
VLANs	5 ▼	10 ▼	5 ▼	10 ▼
Voice_VLAN	5 ▼	10 ▼	5 ▼	10 ▼

Save Reset

This page includes the following fields:

Object	Description
<b>Group name</b>	<p>The name identifies the privilege group. In most cases, a privilege level group consists of a single module (e.g., LACP, RSTP, or QoS), but a few of them contain more than one. The following description defines these privilege level groups in detail:</p> <p><b>System:</b> Contact, Name, Location, Timezone, Log.</p> <p><b>Security:</b> Authentication, System Access Management, Port (contains Dot1x port, MAC based and the MAC Address Limit), ACL, HTTPS, SSH, ARP Inspection, and IP source guard.</p> <p><b>IP:</b> Everything except 'ping'.</p> <p><b>Port:</b> Everything except 'VeriPHY'.</p> <p><b>Diagnostics:</b> 'ping' and 'VeriPHY'.</p> <p><b>Maintenance:</b> CLI- System Reboot, System Restore Default, System Password, Configuration Save, Configuration Load and Firmware Load. Web-Users, Privilege Levels and everything in Maintenance.</p> <p><b>Debug:</b> Only present in CLI.</p>
<b>Privilege Level</b>	<p>Every privilege level group has an authorization level for the following sub groups:</p> <p><b>Configuration read-only</b></p> <p><b>Configuration/execute read-write</b></p> <p><b>Status/statistics read-only</b></p> <p><b>Status/statistics read-write</b> (e.g., for clearing of statistics)</p> <p>User privilege should be the same or greater than the authorization privilege level to have the access to that group</p>

## Buttons

- Click **Save** to save changes.
- Click **Reset** to undo any changes made locally and revert to previously saved values.

## NTP configuration

Configure NTP on this page. NTP is an acronym for Network Time Protocol, a network protocol for synchronizing the clocks of computer systems. NTP uses UDP (data grams) as a transport layer. You can specify NTP servers and GMT time zone in this page.

### NTP Configuration

<b>Mode</b>	Disabled
<b>Time Zone</b>	(GMT+0)Casablanca,Monrovia,Dublin,Edinburgh,Lisbon,Lon
<b>Server 1</b>	pool.ntp.org
<b>Server 2</b>	europe.pool.ntp.org
<b>Server 3</b>	north-america.pool.ntp.org
<b>Server 4</b>	asia.pool.ntp.org
<b>Server 5</b>	oceania.pool.ntp.org

This page includes the following fields:

Object	Description
<b>Mode</b>	<p>Indicates the NTP mode operation. Possible modes are:</p> <p><b>Enabled:</b> Enable NTP mode operation. When enabling NTP mode operation, the agent forwards and transfers NTP messages between the clients and the server when they are not on the same subnet domain.</p> <p><b>Disabled:</b> Disable NTP mode operation.</p>
<b>Time zone</b>	Permits time zone selection according to current location of the switch.
<b>Server#</b>	<p>Provides the NTP IPv4 or IPv6 address of this switch. IPv6 address is in 128-bit records represented as eight fields of up to four hexadecimal digits with a colon separating each field (:).</p> <p><b>Example:</b> 'fe80::215:c5ff:fe03:4dc7'. The symbol '::' is a special syntax that can be used as a shorthand way of representing multiple 16-bit groups of contiguous zeros; but it can only appear once. It also uses an IPv4 address (for example, '::192.1.2.34').</p>

### Buttons

- Click **Save** to save changes.
- Click **Reset** to undo any changes made locally and revert to previously saved values.

## Time configuration

A time zone is a region that has a uniform standard time for legal, commercial, and social purposes. It is convenient for areas in close commercial or other communication to maintain the same time, so time zones tend to follow the boundaries of countries and their subdivisions. Configure the time zone on the Time Zone Configuration page.

### Time Zone Configuration

Time Zone Configuration	
Time Zone	None <span style="float: right;">▼</span>
Acronym	<input type="text" value=""/> ( 0 - 16 characters )

### Daylight Saving Time Configuration

Daylight Saving Time Mode	
Daylight Saving Time	Disabled <span style="float: right;">▼</span>

Start Time Settings	
Month	Jan <span style="float: right;">▼</span>
Date	1 <span style="float: right;">▼</span>
Year	2000 <span style="float: right;">▼</span>
Hours	0 <span style="float: right;">▼</span>
Minutes	0 <span style="float: right;">▼</span>

End Time Settings	
Month	Jan <span style="float: right;">▼</span>
Date	1 <span style="float: right;">▼</span>
Year	2000 <span style="float: right;">▼</span>
Hours	0 <span style="float: right;">▼</span>
Minutes	0 <span style="float: right;">▼</span>

Offset Settings	
Offset	1 ( 1 - 1440 ) Minutes

This page includes the following fields:

Object	Description
<b>Time Zone</b>	Lists various Time Zones worldwide. Select the appropriate Time Zone from the drop-down list and click <b>Save</b> .
<b>Acronym</b>	This is a user configurable acronym (up to 16 characters) used to identify the time zone.
<b>Daylight Saving Time</b>	This is used to set the clock forward or backward according to the configurations set below for a defined Daylight Saving Time duration. Select <b>Disable</b> to disable the Daylight Saving Time configuration. Select <b>Recurring</b> and configure the Daylight Saving Time duration to repeat the configuration every year. Select <b>Non-Recurring</b> and configure the Daylight Saving Time duration for single time configuration. (Default: <b>Disabled</b> ).
<b>Start Time Settings</b>	<b>Week</b> - Select the starting week number. <b>Day</b> - Select the starting day. <b>Month</b> - Select the starting month. <b>Hours</b> - Select the starting hour. <b>Minutes</b> - Select the starting minute.
<b>End Time Settings</b>	<b>Week</b> - Select the ending week number. <b>Day</b> - Select the ending day. <b>Month</b> - Select the ending month. <b>Hours</b> - Select the ending hour. <b>Minutes</b> - Select the ending minute
<b>Offset Settings</b>	Enter the number of minutes (1 to 1440) to add during Daylight Saving Time.

## Buttons

- Click **Save** to apply changes.

- Click **Reset** to undo any changes made locally and revert to previously saved values.

## UPnP

UPnP is an acronym for Universal Plug and Play. The goals of UPnP are to allow devices to connect seamlessly and to simplify the implementation of networks in home (data sharing, communications, and entertainment) and corporate environments for easy installation of computer components. Configure UPnP on the UPnP Configuration page.

UPnP Configuration	
Mode	Disabled ▾
TTL	4
Advertising Duration	100

Save    Reset

This page includes the following fields:

Object	Description
<b>Mode</b>	Indicates the UPnP operation mode. Possible modes are: <b>Enabled:</b> Enable UPnP mode operation. <b>Disabled:</b> Disable UPnP mode operation. When the mode is enabled, two ACEs are added automatically to trap UPnP related packets to the CPU. The ACEs are automatically removed when the mode is disabled.
<b>TTL</b>	The TTL value is used by UPnP to send SSDP advertisement messages. Valid values are in the range from 1 to 255.
<b>Advertising Duration</b>	The duration, carried in SSDP packets, is used to inform a control point or control points how often it or they should receive a SSDP advertisement message from this switch. If a control point does not receive any message within the duration, it will think that the switch no longer exists. Due to the unreliable nature of UDP, in the standard it is recommended that such refreshing of advertisements to be done at less than one-half of the advertising duration. In the implementation, the switch sends SSDP messages periodically at the interval one-half of the advertising duration minus 30 seconds. Valid values are in the range 100 to 86400.

### Buttons

- Click **Save** to save changes.
- Click **Reset** to undo any changes made locally and revert to previously saved values.

## An example of how UPnP devices appear in My Network Places:

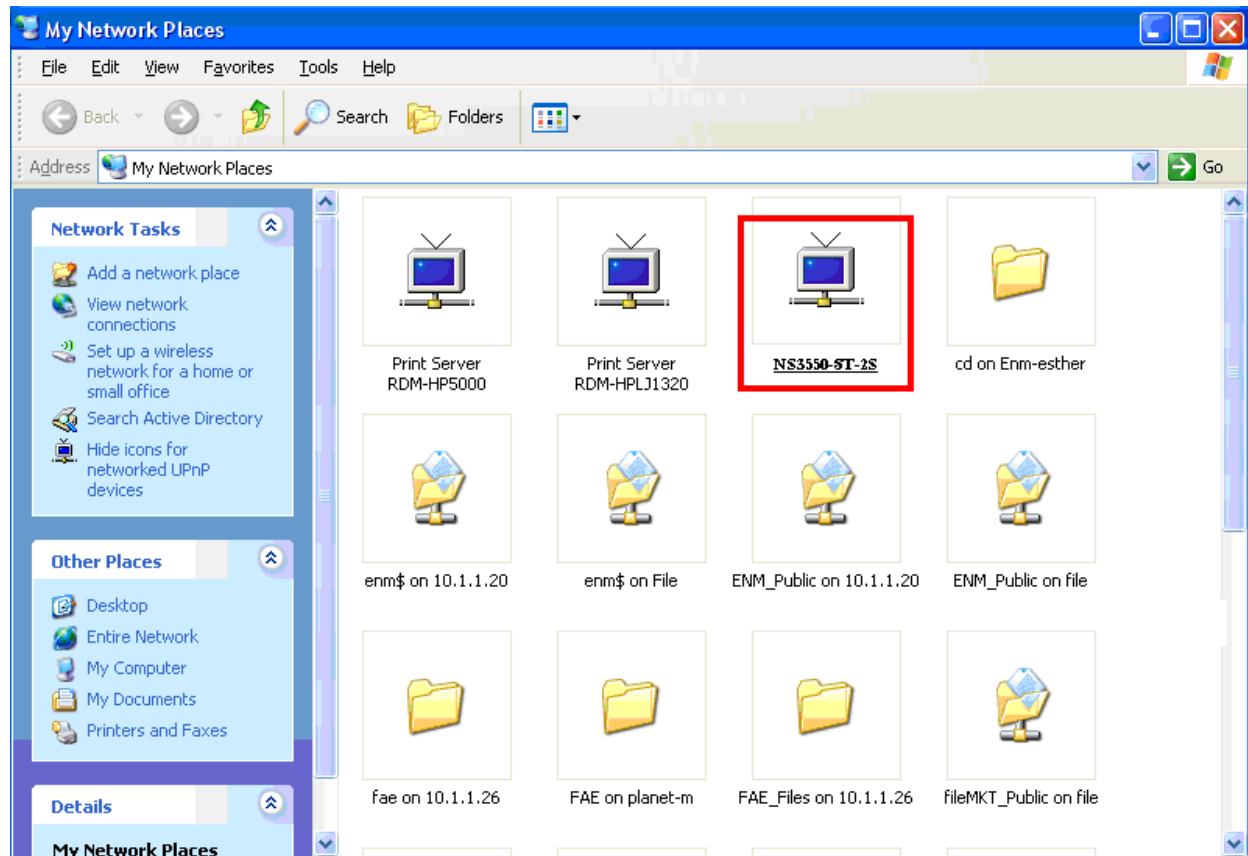

## DHCP relay

DHCP Relay is used to forward and to transfer DHCP messages between the clients and the server when they are not on the same subnet domain.

The DHCP option 82 enables a DHCP relay agent to insert specific information into a DHCP request packets when forwarding client DHCP packets to a DHCP server and remove the specific information from a DHCP reply packets when forwarding server DHCP packets to a DHCP client. The DHCP server can use this information to implement IP address or other assignment policies. Specifically, the option works by setting two sub-options:

- Circuit ID (option 1). This sub-option should include information specific to which circuit the request came in on.
- Remote ID (option 2). This sub-option is designed to carry information relating to the remote host end of the circuit.

The definition of Circuit ID in the switch is four bytes in length and the format is "vlan\_id" "module\_id" "port\_no". The parameter of "vlan\_id" is the first two bytes representing the VLAN ID. The parameter of "module\_id" is the third byte for the module ID (in a standalone switch it always equals 0; in the switch it means switch ID). The parameter of "port\_no" is the fourth byte and it means the port number.

The remote ID is six bytes in length, and the value equals the DHCP relay agent's MAC address. Configure DHCP relay in the DHCP Relay Configuration page.

### DHCP Relay Configuration

<b>Relay Mode</b>	Disable <span style="float: right;">▼</span>
<b>Relay Server</b>	0.0.0.0
<b>Relay Information Mode</b>	Disable <span style="float: right;">▼</span>
<b>Relay Information Policy</b>	Replace <span style="float: right;">▼</span>

This page includes the following fields:

Object	Description
<b>Relay Mode</b>	<p>Indicates the DHCP relay mode operation. Possible modes are:</p> <p><b>Enabled:</b> Enable DHCP relay mode operation. When enabling DHCP relay mode operation, the agent forwards and transfers DHCP messages between the clients and the server when they are not on the same subnet domain and the DHCP broadcast message won't flood due to security settings.</p> <p><b>Disabled:</b> Disable DHCP relay mode operation.</p>
<b>Relay Server</b>	<p>Indicates the DHCP relay server IP address. A DHCP relay agent is used to forward and transfer DHCP messages between the clients and the server when they are not on the same subnet domain.</p>
<b>Relay Information Mode</b>	<p>Indicates the DHCP relay information mode option operation. Possible modes are:</p> <p><b>Enabled:</b> Enable DHCP relay information mode operation. When enabling DHCP relay information mode operation, the agent inserts specific information (option82) into a DHCP message when forwarding to DHCP server and removes it from a DHCP message when transferring to DHCP client. It only works when DHCP relay operation mode is enabled.</p> <p><b>Disabled:</b> Disable DHCP relay information mode operation.</p>
<b>Relay Information Policy</b>	<p>Indicates the DHCP relay information option policy. When enabling DHCP relay information mode operation, if the agent receives a DHCP message that already contains relay agent information, it will enforce the policy. This only works when DHCP relay information operation mode is enabled. Options are:</p> <p><b>Replace:</b> Replace the original relay information when receiving a DHCP message that already contains it.</p> <p><b>Keep:</b> Keep the original relay information when receiving a DHCP message that already contains it.</p> <p><b>Drop:</b> Drop the package when receiving a DHCP message that already contains relay information.</p>

### Buttons

- Click **Save** to save changes.
- Click **Reset** to undo any changes made locally and revert to previously saved values.

## DHCP relay statistics

This page provides statistics for DHCP relay.

DHCP Relay Statistics							
Server Statistics							
Transmit to Server	Transmit Error	Receive from Server	Receive Missing Agent Option	Receive Missing Circuit ID	Receive Missing Remote ID	Receive Bad Circuit ID	Receive Bad Remote ID
0	0	0	0	0	0	0	0
Client Statistics							
Transmit to Client	Transmit Error	Receive from Client	Receive Agent Option	Replace Agent Option	Keep Agent Option	Drop Agent Option	
0	0	0	0	0	0	0	0
Auto Refresh <input type="checkbox"/> <input type="button" value="Refresh"/> <input type="button" value="Clear"/>							

### Server statistics:

Object	Description
<b>Transmit to Server</b>	The number of packets relayed from client to server.
<b>Transmit Error</b>	The number of packets erroneously sent to clients.
<b>Receive from Server</b>	The number of packets received from the server.
<b>Receive Missing Agent Option</b>	The number of packets received without agent information options.
<b>Receive Missing Circuit ID</b>	The number of packets received with the Circuit ID option missing.
<b>Receive Missing Remote ID</b>	The number of packets received with the Remote ID option missing.
<b>Receive Bad Circuit ID</b>	The number of packets in which the Circuit ID option does not match with the known circuit ID.
<b>Receive Bad Remote ID</b>	The number of packets in which the Remote ID option does not match with the known Remote ID.

### Client statistics:

Object	Description
<b>Transmit to Client</b>	The number of packets relayed from server to client.
<b>Transmit Error</b>	The number of packets erroneously sent to servers.
<b>Receive from Client</b>	The number of packets received from the server.
<b>Receive Agent Option</b>	The number of packets received with the relay agent information option.
<b>Replace Agent Option</b>	The number of packets received is replaced with the relay agent information option.
<b>Keep Agent Option</b>	The number of packets received is kept with the relay agent information option.
<b>Drop Agent Option</b>	The number of packets received is dropped with the relay agent information option.

## Buttons

- Select the **Auto-refresh** check box to refresh the page automatically. Automatic refresh occurs every three seconds.
- Click **Refresh** to immediately refresh the page.
- Click **Clear** to clear all statistics.

## CPU load

This page displays the CPU load using an SVG graph. The load is measured as average over the last 100 ms, 1 second, and 10 second intervals. The last 120 samples are graphed, and the last numbers are displayed as text as well. To display the SVG graph, the browser must support the SVG format. Consult the SVG Wiki for more information on browser support as a plugin may be required.

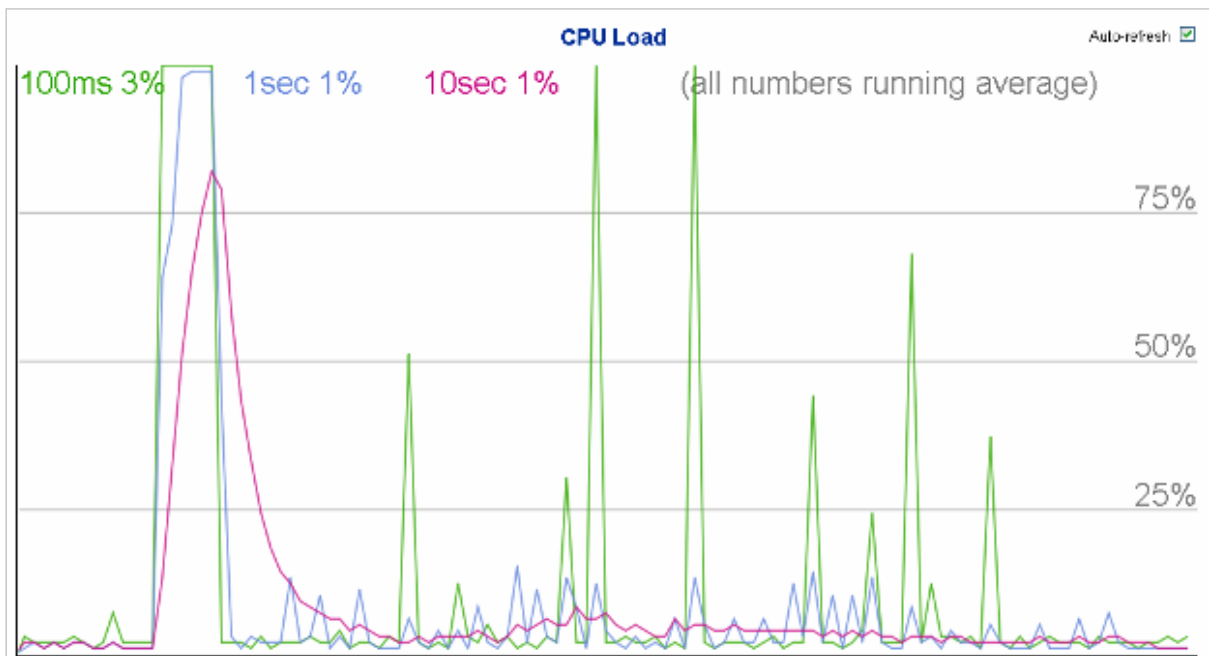

## Buttons

- Select the **Auto-refresh** check box to refresh the page automatically. Automatic refresh occurs every three seconds.

**Note:** If the browser does not display anything on this page, download the Adobe SVG tool and install it in the computer.

## System log

The System Log Information page shows the industrial managed switch system log information.

### System Log Information

Auto-refresh  Refresh Clear Hide Download |<< << >> >>|

<b>Level</b>	All <span style="float: right;">▼</span>
<b>Clear Level</b>	All <span style="float: right;">▼</span>

The total number of entries is 0 for the given level.

Start from ID  with  entries per page.

ID	Level	Time	Message
<i>No system log entries</i>			

The page includes the following fields:

Object	Description
<b>ID</b>	The ID ( $\geq 1$ ) of the system log entry.
<b>Level</b>	The level of the system log entry. The following level types are supported: <b>Info:</b> Information level of the system log. <b>Warning:</b> Warning level of the system log. <b>Error:</b> Error level of the system log. <b>All:</b> All levels.
<b>Clear Level</b>	Clears the system log entry level. The following level types are supported: <b>Info:</b> Information level of the system log. <b>Warning:</b> Warning level of the system log. <b>Error:</b> Error level of the system log. <b>All:</b> All levels.
<b>Time</b>	The time of the system log entry.
<b>Message</b>	The message of the system log entry.

### Buttons

- Select the **Auto-refresh** check box to refresh the page automatically. Automatic refresh occurs every three seconds.
- Click **Refresh** to immediately refresh the page.
- Click **Clear** to clear all statistics.
- Click **Hide** to hide the selected log entries.
- Click **Download** to download the selected log entries.
- Click **|<<** to update the system log entries, starting from the first available entry ID.

- Click << to update the system log entries, ending at the last entry currently displayed.
- Click >> to update the system log entries, starting from the last entry currently displayed.
- Click >>| to update the system log entries, ending at the last available entry ID.

## Detailed log

The Detailed System Log Information page displays the industrial managed switch system log information details.

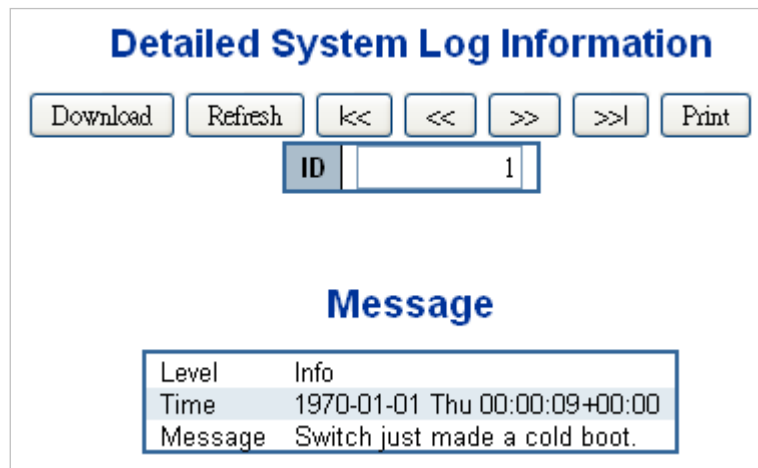

**Detailed System Log Information**

ID	1
----	---

**Message**

Level	Info
Time	1970-01-01 Thu 00:00:09+00:00
Message	Switch just made a cold boot.

The page includes the following fields:

Object	Description
<b>ID</b>	The ID ( $\geq 1$ ) of the system log entry.
<b>Message</b>	The message of the system log entry.

### Buttons

- Click **Download** to download the system log entry to the current entry ID.
- Click **Refresh** to update the system log entry to the current entry ID.
- Click **k<<** to update the system log entries, starting from the first available entry ID.
- Click **<<** to update the system log entries, ending at the last entry currently displayed.
- Click **>>** to update the system log entries, starting from the last entry currently displayed.
- Click **>>|** to update the system log entries, ending at the last available entry ID.
- Click **Print** to print the system log entry to the current entry ID.

## Remote syslog

The System Log Configuration page displays the industrial managed switch remote system log information details.

System Log Configuration	
Server Mode	Disabled ▼
Server Address	<input type="text"/>
Syslog Level	Info ▼
<input type="button" value="Save"/> <input type="button" value="Reset"/>	

The page includes the following fields:

Object	Description
<b>Mode</b>	Indicates the server mode operation. When the mode operation is enabled, the syslog message is sent to the syslog server. The syslog protocol is based on UDP communication and received on UDP port 514. The syslog server will not send acknowledgments back to sender since UDP is a connectionless protocol and it does not provide acknowledgments. The syslog packet is always sent out even if the syslog server does not exist. Selections include: <b>Enabled:</b> Enable remote syslog mode operation. <b>Disabled:</b> Disable remote syslog mode operation.
<b>Syslog Server IP</b>	Indicates the IPv4 host address of syslog server. If the switch provides the DNS feature, it also can be a host name.
<b>Syslog Level</b>	Indicates what kind of message is sent to the syslog server. Selections include: <b>Info:</b> Send information, warnings, and errors. <b>Warning:</b> Send warnings and errors. <b>Error:</b> Send errors.

### Buttons

- Click **Save** to save changes.
- Click **Reset** to undo any changes made locally and revert to previously saved values.

## SMTP configuration

The SMTP Configuration page displays the industrial managed switch SMTP configuration details.

### SMTP Configuration

<b>SMTP Mode</b>	<input type="checkbox"/> Enable	
<b>SMTP Server</b>	<input type="text" value="interlogix.com"/> (<128 Digits)	<input type="button" value="test"/>
<b>SMTP Port</b>	<input type="text" value="25"/> (1 ~ 65535)	
<b>SMTP Authentication</b>	<input type="checkbox"/> Enable	
<b>Authentication User Name</b>	<input type="text" value="1234"/> (< 64 Digits)	
<b>Authentication Password</b>	<input type="password" value="••••"/> (< 21 Digits)	
<b>E-mail From</b>	<input type="text" value="abcd@interlogix.com"/> (< 128 Digits)	
<b>E-mail Subject</b>	<input type="text" value="UTC IFS"/> (< 64 Digits)	
<b>E-mail 1 To</b>	<input type="text" value="abcd@interlogix.com"/> (< 128 Digits)	
<b>E-mail 2 To</b>	<input type="text" value="abcd@interlogix.com"/> (< 128 Digits)	

The page includes the following fields:

Object	Description
<b>SMTP Mode</b>	Controls whether or not SMTP is enabled on the switch.
<b>SMTP Server</b>	Type the SMTP server name or the IP address of the SMTP server.
<b>SMTP Port</b>	Set the port number of SMTP service.
<b>SMTP Authentication</b>	SMTP authentication is enabled if selected. Authentication is required when an email is sent.
<b>Authentication User Name</b>	Type the user name for the SMTP server if Authentication is <b>Enable</b> .
<b>Authentication Password</b>	Type the password for the SMTP server if Authentication is <b>Enable</b> .
<b>E-mail From</b>	Type the sender's email address. This address is used for reply emails.
<b>E-mail Subject</b>	Type the subject/title of the email.
<b>E-mail 1 To / E-mail 2 To</b>	Type the receiver's email address.

### Buttons

- Click **test** to send a test mail to the mail server to indicate if the account is available.
- Click **Save** to save changes.
- Click **Reset** to undo any changes made locally and revert to previously saved values.

## EEE power reduction

Configure the current EEE port settings on the EEE configuration page. EEE is a power saving option that reduces the power usage when there is low or no traffic utilization.

EEE works by powering down circuits when there is no traffic. When a port acquires data to be transmitted, all circuits are powered up. The time it takes to power up the circuits is known as wakeup time. The default wakeup time is 17 us for 1G bit links and

30 us for other link speeds. EEE devices must agree upon the value of the wakeup time in order to make sure that both the receiving and transmitting device has all circuits powered up when traffic is transmitted. The devices can exchange wakeup time information using the LLDP protocol.

For maximizing power savings, the circuit isn't started at once when transmit data is ready for a port, but is instead queued until 3000 bytes of data is ready to be transmitted. For not introducing a large delay in case that data less than 3000 bytes shall be transmitted, data is always transmitted after 48 us, providing a maximum latency of 48 us plus the wakeup time.

If required, it is possible to minimize the latency for specific frames by mapping the frames to a specific queue (done with QOS), and then mark the queue as an urgent queue. When an urgent queue acquires data to be transmitted, the circuits will be powered up at once and the latency will be reduced to the wakeup time.

EEE works for ports in auto-negotiation mode, where the port is negotiated to either 1G or 100 Mbps full duplex mode.

### EEE Configuration

		EEE Urgent Queues							
Port	Enabled	1	2	3	4	5	6	7	8
*	<input type="checkbox"/>	<input type="checkbox"/>	<input type="checkbox"/>	<input type="checkbox"/>	<input type="checkbox"/>	<input type="checkbox"/>	<input type="checkbox"/>	<input type="checkbox"/>	<input type="checkbox"/>
1	<input type="checkbox"/>	<input type="checkbox"/>	<input type="checkbox"/>	<input type="checkbox"/>	<input type="checkbox"/>	<input type="checkbox"/>	<input type="checkbox"/>	<input type="checkbox"/>	<input type="checkbox"/>
2	<input type="checkbox"/>	<input type="checkbox"/>	<input type="checkbox"/>	<input type="checkbox"/>	<input type="checkbox"/>	<input type="checkbox"/>	<input type="checkbox"/>	<input type="checkbox"/>	<input type="checkbox"/>
3	<input type="checkbox"/>	<input type="checkbox"/>	<input type="checkbox"/>	<input type="checkbox"/>	<input type="checkbox"/>	<input type="checkbox"/>	<input type="checkbox"/>	<input type="checkbox"/>	<input type="checkbox"/>
4	<input type="checkbox"/>	<input type="checkbox"/>	<input type="checkbox"/>	<input type="checkbox"/>	<input type="checkbox"/>	<input type="checkbox"/>	<input type="checkbox"/>	<input type="checkbox"/>	<input type="checkbox"/>
5	<input type="checkbox"/>	<input type="checkbox"/>	<input type="checkbox"/>	<input type="checkbox"/>	<input type="checkbox"/>	<input type="checkbox"/>	<input type="checkbox"/>	<input type="checkbox"/>	<input type="checkbox"/>
6	<input type="checkbox"/>	<input type="checkbox"/>	<input type="checkbox"/>	<input type="checkbox"/>	<input type="checkbox"/>	<input type="checkbox"/>	<input type="checkbox"/>	<input type="checkbox"/>	<input type="checkbox"/>
7	<input type="checkbox"/>	<input type="checkbox"/>	<input type="checkbox"/>	<input type="checkbox"/>	<input type="checkbox"/>	<input type="checkbox"/>	<input type="checkbox"/>	<input type="checkbox"/>	<input type="checkbox"/>
8	<input type="checkbox"/>	<input type="checkbox"/>	<input type="checkbox"/>	<input type="checkbox"/>	<input type="checkbox"/>	<input type="checkbox"/>	<input type="checkbox"/>	<input type="checkbox"/>	<input type="checkbox"/>
9	<input type="checkbox"/>	<input type="checkbox"/>	<input type="checkbox"/>	<input type="checkbox"/>	<input type="checkbox"/>	<input type="checkbox"/>	<input type="checkbox"/>	<input type="checkbox"/>	<input type="checkbox"/>
10	<input type="checkbox"/>	<input type="checkbox"/>	<input type="checkbox"/>	<input type="checkbox"/>	<input type="checkbox"/>	<input type="checkbox"/>	<input type="checkbox"/>	<input type="checkbox"/>	<input type="checkbox"/>

The page includes the following fields:

Object	Description
<b>Port</b>	The switch port number of the logical EEE port, * means to select all ports of industrial managed switch.
<b>EEE Enable</b>	Controls whether or not EEE is enabled for this switch port.
<b>EEE Urgent Queues</b>	Queues set activate transmission of frames as soon as any data is available. Otherwise, the queue postpones the transmission until 3000 bytes, are ready to be transmitted.

## Buttons

- Click **Save** to save changes.
- Click **Reset** to undo any changes made locally and revert to previously saved values.

## Web firmware upgrade

Update the industrial managed switch firmware using the Firmware Upload page.

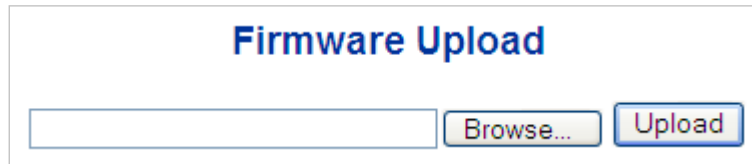

### To open the Firmware Upload page:

1. Click **System > Web Firmware Upgrade**. The Firmware Upload page appears.
2. Click the **Browse** button on the main page. The file selection menu to choose firmware appears.
3. Select the firmware file and then click **Upload**. The Software Upload Progress displays the file with upload status.
4. After the software is uploaded to the system successfully, the following screen appears. The system loads the new software after reboot.

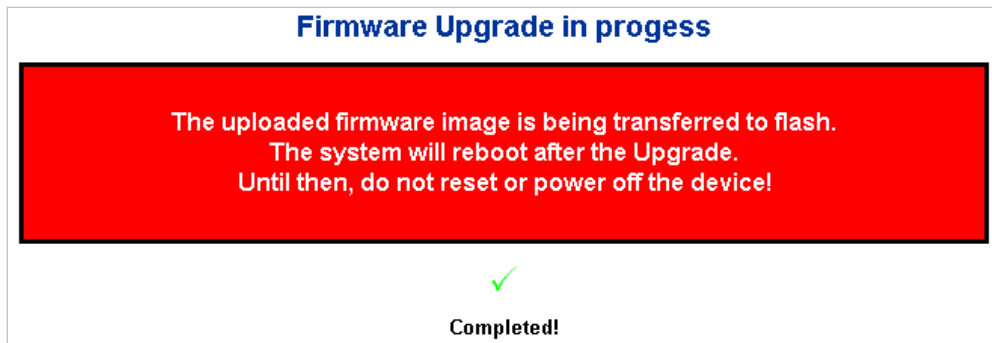

**Note: DO NOT Power OFF** the industrial managed switch until the update progress is completed.

**Note:** Do not quit the Firmware Upgrade page without clicking the **OK** button after the image is loaded. Otherwise, the system won't apply the new firmware and the user has to repeat the firmware upgrade process.

## TFTP firmware upgrade

The TFTP Firmware Upgrade page permits a user to update the industrial managed switch firmware from the TFTP server in the network. Before updating, make sure you have your TFTP server ready and that the firmware image is on the TFTP server.

The page includes the following fields:

Object	Description
TFTP Server IP	Fill in your TFTP server IP address.
Firmware File Name	The name of firmware image (maximum length : 24 characters).

### Buttons

- Click **Upgrade** to upgrade firmware.

**Note: DO NOT Power OFF** the industrial managed switch until the update progress is completed.

**Note:** Do not quit the Firmware Upgrade page without clicking the **OK** button after the image is loaded. Otherwise, the system won't apply the new firmware and the user has to repeat the firmware upgrade process.

## Configuration backup

This page permits backup and reload of the current industrial managed switch configuration to the local management station..

The **Save configuration except IP Address** feature is almost the same as **Save configuration** with the exception of the IP address, which will not be saved.

You can save/view or load the switch configuration. The configuration file is in XML format with a hierarchy of tags:

<b>Header tags:</b>	<?xml version="1.0"?> and <configuration>. These tags are mandatory and must be present at the beginning of the file.
<b>Section tags:</b>	<platform>, <global> and <switch>. The platform section must be the first section tag and this section must include the correct platform ID and version. The global section is optional and includes configuration which is not related to specific switch ports. The switch section is optional and includes configuration which is related to specific switch ports.
<b>Module tags:</b>	<ip>, <mac>, <port> etc. These tags identify a module controlling specific parts of the configuration.
<b>Group tags:</b>	<port_table>, <vlan_table> etc. These tags identify a group of parameters, typically a table.
<b>Parameter tags:</b>	<mode>, <entry> etc. These tags identify parameters for the specific section, module and group. The <entry> tag is used for table entries.

Configuration parameters are represented as attribute values. When saving the configuration from the switch, the entire configuration including syntax descriptions is included in the file. The file may then be modified using an editor and loaded to an industrial managed switch.

The examples below show a small configuration file only including configuration of the MAC address age time and the learning mode per port. When loading this file, only the included parameters will be changed. This means that the age time will be set to 200 and the learn mode will be set to automatic.

## Save configuration

1. Click **Save configuration**. The following screen appears:

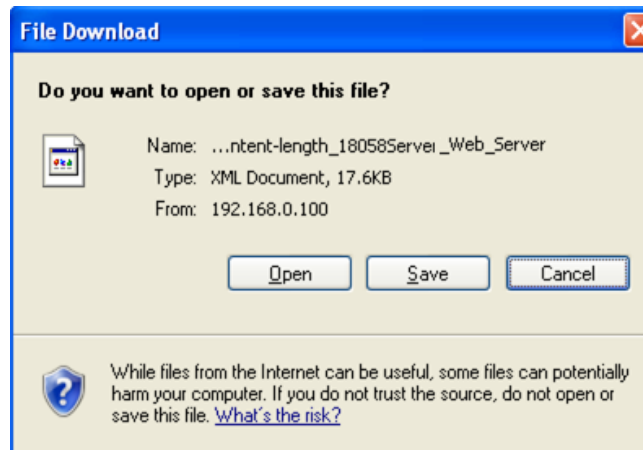

2. Select the path to save the file in the management workstation.

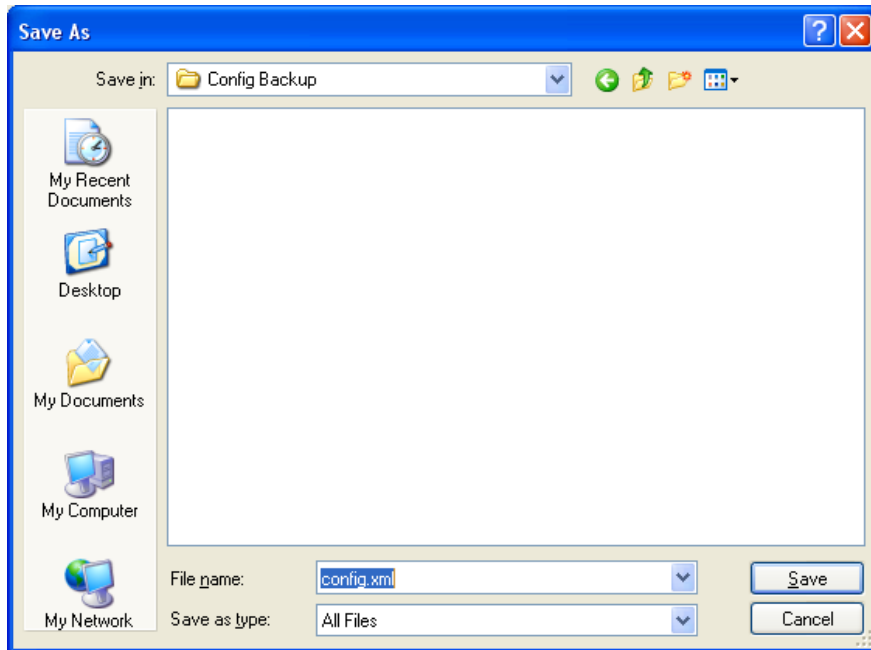

## Configuration upload

This Configuration Upload page permits backup and reload of the current configuration of the industrial managed switch to the local management station.

1. Click **Browse**. The Choose file window appears.

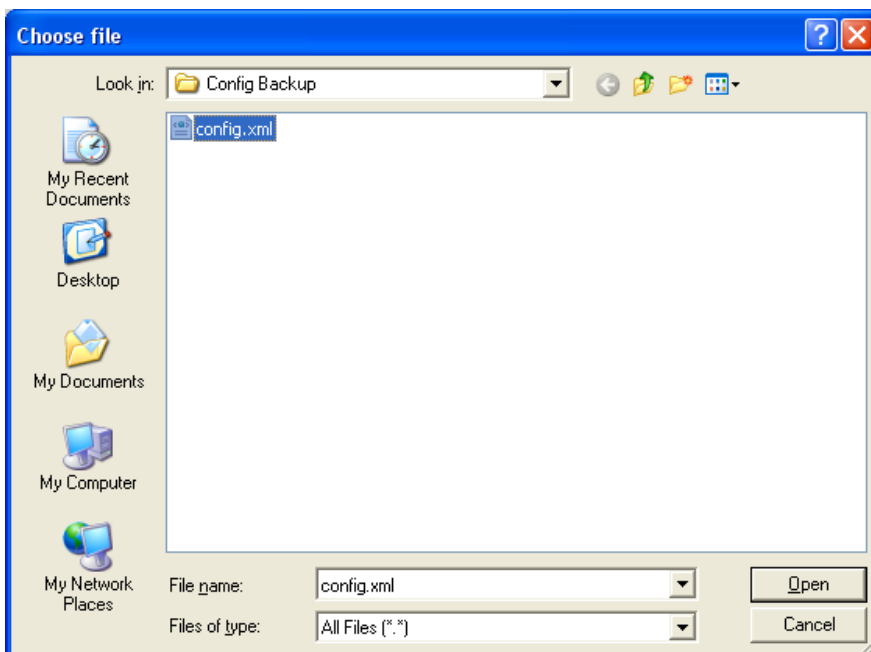

2. Select the configuration file and then click **Open**.
3. Click **Upload**.

## Image select

This page provides information about the active and alternate (backup) firmware images in the device, and permits you to revert to the alternate image. The web page displays two tables with information about the active and alternate firmware images.

**Note:** If the active firmware image is the alternate image, only the "Active Image" table is shown. In this case, the **Activate Alternate Image** button is also disabled.

**Note:**

1. If the alternate image is active (due to a corruption of the primary image or by manual intervention), uploading a new firmware image to the device will activate the primary image slot and use it instead.
2. The firmware version and date information may be empty for older firmware releases. This does not constitute an error.

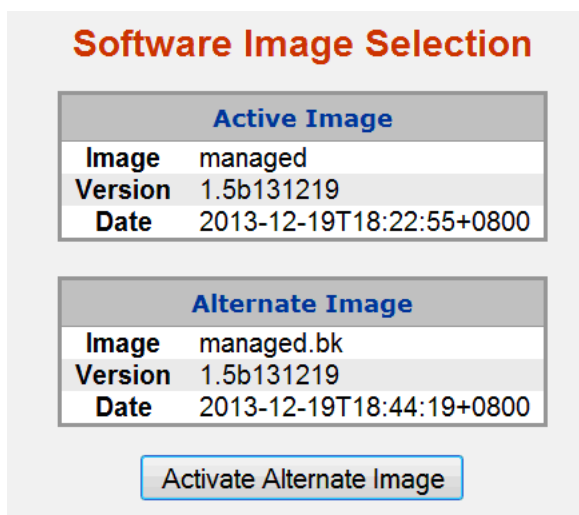

The page includes the following fields:

Object	Description
Image	The flash index name of the firmware image. The name of primary (preferred) image is image, the alternate image is named image.bk.
Version	The version of the firmware image.
Date	The date when the firmware was produced.

### Buttons

- Click **Activate Alternate Image** to use the alternate image. This button may be disabled depending on the system state.

After clicking **Activate Alternate Image**, click OK to restart the system and use the alternate image.

## Factory default

Reset the switch configuration on this page. Only the IP configuration is retained. The new configuration is available immediately, which means that no restart is necessary.

### Factory Defaults

Are you sure you want to reset the configuration to Factory Defaults?

### Buttons

- Click **Yes** to reset the configuration to factory defaults.

### Configuration Factory Reset Done

The configuration has been reset. The new configuration is available immediately.

- Click **No** to return to the main web page without resetting the configuration.

**Note:** To reset the industrial managed switch to the factory default setting, you can also press the hardware reset button at the front panel for more than 10 seconds. After the device is rebooted, all configurations will be loaded to default setting including the IP address. You can log in to the management web interface within the same subnet of 192.168.0.xx.

Reset Button

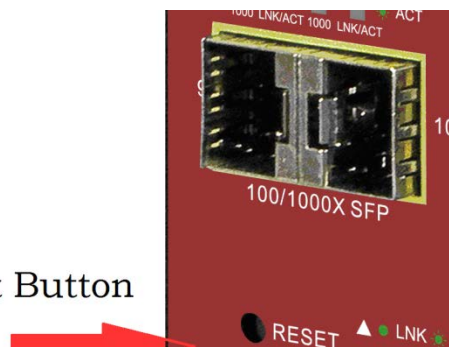

## System reboot

The Restart Device page permits the device to be rebooted from a remote location. After clicking the **Yes** button to restart, log in to the web interface about 60 seconds later.

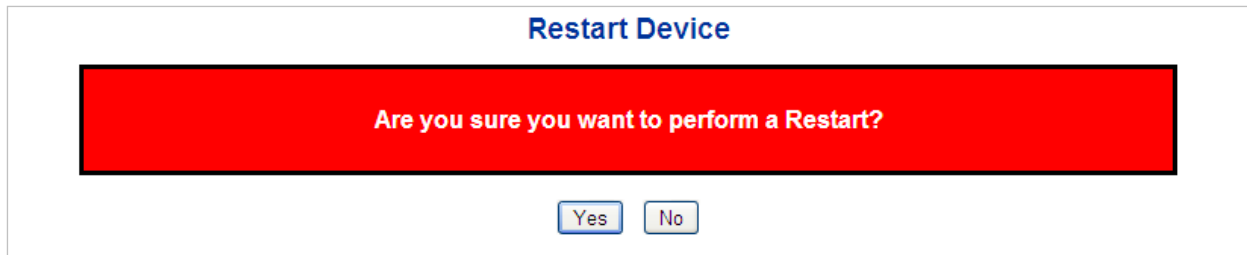

### Buttons

- Click **Yes** to reboot the system.
- Click **No** to return to the main web page without rebooting the system.

## Simple Network Management Protocol (SNMP)

### SNMP overview

The Simple Network Management Protocol (SNMP) is an application layer protocol that facilitates the exchange of management information between network devices. It is part of the Transmission Control Protocol/Internet Protocol (TCP/IP) protocol suite. SNMP permits network administrators to manage network performance, find and solve network problems, and plan for network growth.

An SNMP-managed network consists of the following:

- **Network management stations (NMSs):** Sometimes called consoles, these devices execute management applications that monitor and control network elements. Physically, NMSs are usually engineering workstation-caliber computers with fast CPUs, megapixel color displays, substantial memory, and abundant disk space. At least one NMS must be present in each managed environment.
- **Agents:** Agents are software modules that reside in network elements. They collect and store management information such as the number of error packets received by a network element.
- **Management information base (MIB):** An MIB is a collection of managed objects residing in a virtual information store. Collections of related managed objects are defined in specific MIB modules.
- **Network-management protocol:** A management protocol is used to convey management information between agents and NMSs. SNMP is the Internet community's de facto standard management protocol.

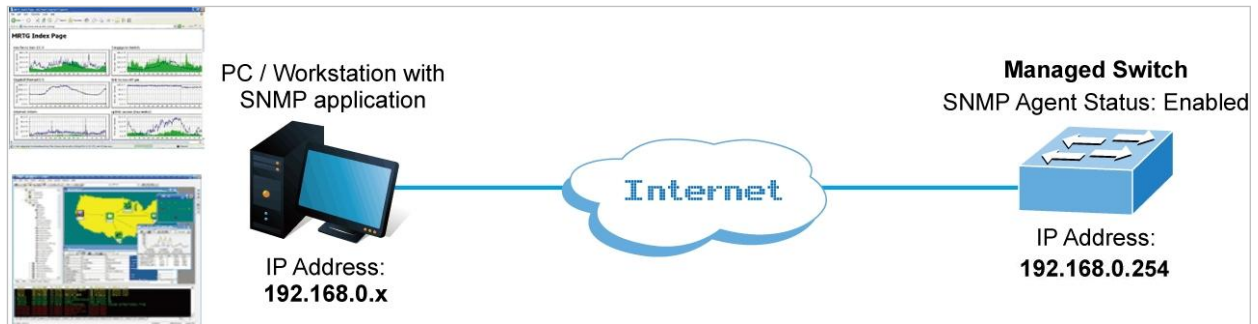

## SNMP operations

SNMP itself is a simple request/response protocol. NMSs can send multiple requests without receiving a response.

- **Get** – Allows the NMS to retrieve an object instance from the agent.
- **Set** – Allows the NMS to set values for object instances within an agent.
- **Trap** – Used by the agent to asynchronously inform the NMS of some event. The SNMPv2 trap message is designed to replace the SNMPv1 trap message.

## SNMP community

An SNMP community is the group that devices and management stations running SNMP belong to. It helps define where information is sent. The community name is used to identify the group. An SNMP device or agent may belong to more than one SNMP community. It will not respond to requests from management stations that do not belong to one of its communities. SNMP default communities are:

- Write (private)
- Read (public)

Use the SNMP Menu to display or configure the industrial managed switch's SNMP function. This section has the following items:

<b>System Configuration</b>	Configure SNMP on this page.
<b>System Information</b>	The system information is provided here.
<b>SNMPv3 Communities</b>	Configure SNMPv3 communities table on this page.
<b>SNMPv3 Users</b>	Configure SNMPv3 users table on this page.
<b>SNMPv3 Groups</b>	Configure SNMPv3 groups table on this page.
<b>SNMPv3 Views</b>	Configure SNMPv3 views table on this page.
<b>SNMPv3 Access</b>	Configure SNMPv3 accesses table on this page.

## SNMP system and trap configuration

Configure SNMP on the SNMP System Configuration page.

### SNMP System Configuration

<b>Mode</b>	Enabled <input type="button" value="v"/>
<b>Version</b>	SNMP v2c <input type="button" value="v"/>
<b>Read Community</b>	public
<b>Write Community</b>	private
<b>Engine ID</b>	800007e5017f000001

### SNMP Trap Configuration

<b>Trap Mode</b>	Disabled <input type="button" value="v"/>
<b>Trap Version</b>	SNMP v1 <input type="button" value="v"/>
<b>Trap Community</b>	public
<b>Trap Destination Address</b>	
<b>Trap Destination IPv6 Address</b>	::
<b>Trap Authentication Failure</b>	Enabled <input type="button" value="v"/>
<b>Trap Link-up and Link-down</b>	Enabled <input type="button" value="v"/>
<b>Trap Inform Mode</b>	Enabled <input type="button" value="v"/>
<b>Trap Inform Timeout (seconds)</b>	1
<b>Trap Inform Retry Times</b>	5

The page includes the following fields:

Object	Description
<b>Mode</b>	Indicates the SNMP mode operation. Selections include: <b>Enabled:</b> Enable SNMP mode operation. <b>Disabled:</b> Disable SNMP mode operation.
<b>Version</b>	Indicates the SNMP supported version. Selections include: <b>SNMP v1:</b> Set SNMP trap supported version 1. <b>SNMP v2c:</b> Set SNMP trap supported version 2c. <b>SNMP v3:</b> Set SNMP trap supported version 3.
<b>Read Community</b>	Indicates the community read access string to permit access to the SNMP agent. The allowed string length is 0 to 255, and the allowed content is the ASCII characters from 33 to 126.  The field is applicable only when the SNMP version is SNMPv1 or SNMPv2c. If the SNMP version is SNMPv3, the community string will be associated with the SNMPv3 communities table. It provides more flexibility to configure a security name than a SNMPv1 or SNMPv2c community string. In addition to the community string, a particular range of source addresses can be used to restrict the source subnet.

Object	Description
<b>Write Community</b>	<p>Indicates the community write access string to permit access to the SNMP agent. The allowed string length is 0 to 255, and the allowed content is the ASCII characters from 33 to 126.</p> <p>The field is applicable only when the SNMP version is SNMPv1 or SNMPv2c. If the SNMP version is SNMPv3, the community string will be associated with the SNMPv3 communities table. It provides more flexibility to configure a security name than a SNMPv1 or SNMPv2c community string. In addition to the community string, a particular range of source addresses can be used to restrict the source subnet.</p>
<b>Engine ID</b>	<p>Indicates the SNMPv3 engine ID. The string must contain an even number between 10 and 64 hexadecimal digits, but all-zeros and all-'F's are not allowed. Change of the Engine ID will clear all original local users.</p>

## Buttons

- Click **Save** to save changes.
- Click **Reset** to undo any changes made locally and revert to previously saved values.

The SNMP trap configuration table includes the following fields:

Object	Description
<b>Trap Mode</b>	<p>Indicates the SNMP trap mode operation. Selections include:</p> <p><b>Enabled:</b> Enable SNMP trap mode operation.</p> <p><b>Disabled:</b> Disable SNMP trap mode operation.</p>
<b>Trap Version</b>	<p>Indicates the SNMP trap supported version. Selections include:</p> <p><b>SNMP v1:</b> Set SNMP trap supported version 1.</p> <p><b>SNMP v2c:</b> Set SNMP trap supported version 2c.</p> <p><b>SNMP v3:</b> Set SNMP trap supported version 3.</p>
<b>Trap Community</b>	<p>Indicates the community access string when sending the SNMP trap packet. The allowed string length is 0 to 255, and the allowed content is the ASCII characters from 33 to 126.</p>
<b>Trap Destination Address</b>	<p>Indicates the SNMP trap destination address. It allows a valid IP address in dotted decimal notation ('x.y.z.w') as well as a valid hostname. A valid hostname is a string drawn from the alphabet (A-Za-z), digits (0-9), dot (.), dash (-). Spaces are not allowed, the first character must be an alpha character, and the first and last characters must not be a dot or a dash.</p>
<b>Trap Destination IPv6 Address</b>	<p>Indicates the SNMP trap destination IPv6 address. IPv6 address is in 128-bit records represented as eight fields of up to four hexadecimal digits with a colon separating each field (:). For example, 'fe80::215:c5ff:fe03:4dc7'. The symbol '::' is a special syntax that can be used as a shorthand way of representing multiple 16-bit groups of contiguous zeros; but it can appear only once. It can also represent a legally valid IPv4 address. For example, '::192.1.2.34'.</p>
<b>Trap Authentication Failure</b>	<p>Indicates the SNMP entity is permitted to generate authentication failure traps. Selections include:</p>

Object	Description
	<b>Enabled:</b> Enable SNMP trap authentication failure. <b>Disabled:</b> Disable SNMP trap authentication failure.
<b>Trap Inform Mode</b>	Indicates the SNMP trap inform mode operation. Selections include: <b>Enabled:</b> Enable SNMP trap inform mode operation. <b>Disabled:</b> Disable SNMP trap inform mode operation.
<b>Trap Inform Retry Times</b>	Indicates the SNMP trap inform retry times. The allowed range is <b>0</b> to <b>255</b> .
<b>Trap Inform Timeout (seconds)</b>	Indicates the SNMP trap inform timeout. The allowed range is <b>0</b> to <b>2147</b> .
<b>Trap Inform Retry Times</b>	Indicates the SNMP trap inform retry times. The allowed range is <b>0</b> to <b>255</b> .

### Buttons

- Click **Save** to save changes.
- Click **Reset** to undo any changes made locally and revert to previously saved values.

## SNMP system information

The switch system information is provided in the System Information Configuration page.

**System Information Configuration**

<b>System Contact</b>	
<b>System Name</b>	NS3550-8T-2S
<b>System Location</b>	

The page includes the following fields:

Object	Description
<b>System Contact</b>	The textual identification of the contact person for this managed node and information on how to contact this person. The allowed string length is 0 to 255, and the allowed content is the ASCII characters from 32 to 126.
<b>System Name</b>	An administratively assigned name for this managed node. By convention, this is the node's fully-qualified domain name. A domain name is a text string drawn from the alphabet (A-Za-z), digits (0-9), minus sign (-). No space characters are permitted as part of a name. The first character must be an alpha character. And the first or last character must not be a minus sign. The allowed string length is 0 to 255.

Object	Description
<b>System Location</b>	The physical location of this node (e.g., telephone closet, 3rd floor). The allowed string length is 0 to 255, and the allowed content is the ASCII characters from 32 to 126.

### Buttons

- Click **Save** to save changes.
- Click **Reset** to undo any changes made locally and revert to previously saved values.

## SNMPv3 configuration

### SNMPv3 communities

Configure SNMPv3 communities in the SNMPv3 Community Configuration page. The entry index key is Community.

### SNMPv3 Community Configuration

Delete	Community name	Community secret	Source IP	Source Prefix
<input type="checkbox"/>	public	public	0.0.0.0	0
<input type="checkbox"/>	private	private	0.0.0.0	0

Add New Entry
Apply
Reset

The page includes the following fields:

Object	Description
<b>Delete</b>	Select the check box to delete the entry. It will be deleted during the next save.
<b>Community Name</b>	Indicates the security name to map the community to the SNMP Groups configuration. The allowed string length is 1 to 32, and the allowed content is ASCII characters from 33 to 126.
<b>Source IP</b>	Indicates the SNMP access source address. A particular range of source addresses can be used to restrict the source subnet when combined with the source mask.
<b>Source Mask</b>	Indicates the SNMP access source address mask.

### Buttons

- Click **Add New Entry** to add a new community entry.
- Click **Save** to save changes.
- Click **Reset** to undo any changes made locally and revert to previously saved values.

## SNMPv3 users

Configure SNMPv3 users on the SNMPv3 User Configuration page. The entry index keys are Engine ID and User Name.

SNMPv3 User Configuration							
Delete	Engine ID	User Name	Security Level	Authentication Protocol	Authentication Password	Privacy Protocol	Privacy Password
<input type="checkbox"/>	800007e5017f000001	default_user	NoAuth, NoPriv	None	None	None	None

The page includes the following fields:

Object	Description
<b>Delete</b>	Select <b>Delete</b> to delete the entry. It will be deleted during the next save.
<b>Engine ID</b>	<p>An octet string identifying the engine ID that this entry should belong to. The string must contain an even number (in hexadecimal format) with a number of digits between 10 and 64, but all zeros and all 'F's are not allowed. The SNMPv3 architecture uses the User-based Security Model (USM) for message security and the View-based Access Control Model (VACM) for access control. For the USM entry, the usmUserEngineID and usmUserName are the entry's keys.</p> <p>In a simple agent, usmUserEngineID is always the same as the snmpEngineID value. The value can also take the value of the snmpEngineID of a remote SNMP engine with which this user can communicate. In other words, if user engine ID equal system engine ID then it is local user, otherwise it is a remote user.</p>
<b>User Name</b>	A string identifying the user name that this entry should belong to. The allowed string length is 1 to 32, and the allowed content is ASCII characters from 33 to 126.
<b>Security Level</b>	<p>Indicates the security model that this entry should belong to. Selections include:</p> <p><b>NoAuth, NoPriv:</b> None authentication and none privacy.</p> <p><b>Auth, NoPriv:</b> Authentication and none privacy.</p> <p><b>Auth, Priv:</b> Authentication and privacy.</p> <p>The value of the security level cannot be modified if the entry already exists. Ensure that the value is set correctly.</p>
<b>Authentication Protocol</b>	<p>Indicates the authentication protocol that this entry should belong to. Selections include:</p> <p><b>None:</b> None authentication protocol.</p> <p><b>MD5:</b> An optional flag to indicate that this user using MD5 authentication protocol.</p> <p><b>SHA:</b> An optional flag to indicate that this user using SHA authentication protocol.</p> <p>The value of security level cannot be modified if the entry already exists. Ensure that the value is set correctly.</p>
<b>Authentication Password</b>	A string identifying the authentication pass phrase. For MD5 authentication protocol, the allowed string length is 8 to 32. For SHA authentication protocol, the allowed string length is 8 to 40. The

Object	Description
	allowed content is the ASCII characters from 33 to 126.
<b>Privacy Protocol</b>	Indicates the privacy protocol that this entry should belong to. Selections include: <b>None:</b> None privacy protocol. <b>DES:</b> An optional flag to indicate that this user using DES authentication protocol. <b>AES:</b> An optional flag to indicate that this user uses AES authentication protocol.
<b>Privacy Password</b>	A string identifying the privacy pass phrase. The allowed string length is 8 to 32, and the allowed content is the ASCII characters from 33 to 126.

### Buttons

- Click **Add New Entry** to add a new user entry.
- Click **Save** to save changes.
- Click **Reset** to undo any changes made locally and revert to previously saved values.

### SNMPv3 groups

Configure SNMPv3 groups on the SNMPv3 Group Configuration page. The entry index keys are Security Model and Security Name.

### SNMPv3 Group Configuration

Delete	Security Model	Security Name	Group Name
<input type="checkbox"/>	v1	public	default_ro_group
<input type="checkbox"/>	v1	private	default_rw_group
<input type="checkbox"/>	v2c	public	default_ro_group
<input type="checkbox"/>	v2c	private	default_rw_group
<input type="checkbox"/>	usm	default_user	default_rw_group

The page includes the following fields:

Object	Description
<b>Delete</b>	Select <b>Delete</b> to delete the entry. It will be deleted during the next save.
<b>Security Model</b>	Indicates the security model that this entry should belong to. Selections include: <b>v1:</b> Reserved for SNMPv1. <b>v2c:</b> Reserved for SNMPv2c. <b>usm:</b> User-based Security Model (USM).
<b>Security Name</b>	A string identifying the security name that this entry should belong to.

Object	Description
	The allowed string length is 1 to 32, and the allowed content is the ASCII characters from 33 to 126.
<b>Group Name</b>	A string identifying the group name that this entry should belong to. The allowed string length is 1 to 32, and the allowed content is the ASCII characters from 33 to 126.

### Buttons

- Click **Add New Entry** to add a new group entry.
- Click **Save** to save changes.
- Click **Reset** to undo any changes made locally and revert to previously saved values.

### SNMPv3 views

Configure SNMPv3 views table in the SNMPv3 View Configuration page. The entry index keys are View Name and OID Subtree.

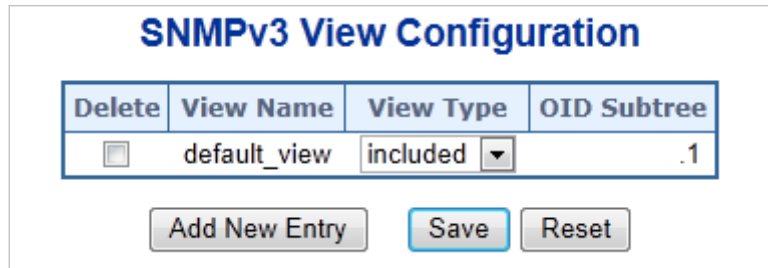

The page includes the following fields:

Object	Description
<b>Delete</b>	Select <b>Delete</b> to delete the entry. It will be deleted during the next save.
<b>View Name</b>	A string identifies the view name that this entry should belong to. The allowed string length is 1 to 32, and the allowed content is the ASCII characters from 33 to 126.
<b>View Type</b>	Indicates the view type that this entry should belong to. Selections include: <b>included:</b> An optional flag to indicate that this view subtree should be included. <b>excluded:</b> An optional flag to indicate that this view subtree should be excluded. In general, if a view entry's view type is excluded, it should exist in another view entry in which the view type is included and it's OID subtree overrides the excluded view entry.
<b>OID Subtree</b>	The OID defining the root of the subtree to add to the named view. The allowed OID length is 1 to 128. The allowed string content is digital number or asterisk (*).

## Buttons

- Click **Add New Entry** to add a new view entry.
- Click **Save** to save changes.
- Click **Reset** to undo any changes made locally and revert to previously saved values.

## SNMPv3 access

Configure SNMPv3 access on the SNMPv3 Access Configuration page. The entry index keys are Group Name, Security Model, and Security Level.

### SNMPv3 Access Configuration

Delete	Group Name	Security Model	Security Level	Read View Name	Write View Name
<input type="checkbox"/>	default_ro_group	any	NoAuth, NoPriv	default_view ▼	None ▼
<input type="checkbox"/>	default_rw_group	any	NoAuth, NoPriv	default_view ▼	default_view ▼

The page includes the following fields:

Object	Description
<b>Delete</b>	Select <b>Delete</b> to delete the entry. It will be deleted during the next save.
<b>Group Name</b>	A string identifies the group name that this entry should belong to. The allowed string length is 1 to 32, and the allowed content is the ASCII characters from 33 to 126.
<b>Security Model</b>	Indicates the security model that this entry should belong to. Selections include: <b>any</b> : Accepted any security model (v1, v2c, usm). <b>v1</b> : Reserved for SNMPv1. <b>v2c</b> : Reserved for SNMPv2c. <b>usm</b> : User-based Security Model (USM)
<b>Security Level</b>	Indicates the security model that this entry should belong to. Selections include: <b>NoAuth, NoPriv</b> : None authentication and none privacy. <b>Auth, NoPriv</b> : Authentication and none privacy. <b>Auth, Priv</b> : Authentication and privacy.
<b>Read View Name</b>	The name of the MIB view defining the MIB objects for which this request may request the current values. The allowed string length is 1 to 32, and the allowed content is the ASCII characters from 33 to 126.
<b>Write View Name</b>	The name of the MIB view defining the MIB objects for which this request may potentially SET new values. The allowed string length is 1 to 32, and the allowed content is the ASCII characters from 33 to 126.

## Buttons

- Click **Add New Entry** to add a new access entry.
- Click **Save** to save changes.
- Click **Reset** to undo any changes made locally and revert to previously saved values.

# Port management

Use the Port menu to display or configure the industrial managed switch ports. This section has the following items:

<b>Port Configuration</b>	Configures port connection settings
<b>Port Statistics Overview</b>	Lists Ethernet and RMON port statistics
<b>Port Statistics Detail</b>	Lists Ethernet and RMON port statistics
<b>SFP Module Information</b>	Displays SFP information
<b>Port Mirror</b>	Sets the source and target ports for mirroring

## Port configuration

Ports can be configured on the Port Configuration page.

### Port Configuration

Port	Port Description	Link	Speed		Flow Control			Maximum Frame Size	Excessive Collision Mode	Power Control
			Current	Configured	Current Rx	Current Tx	Configured			
*				<All>					<All>	<All>
1		<span style="color: red;">●</span> Down		Auto Copper	✗	✗	9600	Discard	Disabled	
2		<span style="color: green;">●</span> 1Gfdx		Auto Copper	✗	✗	9600	Discard	Disabled	
3		<span style="color: red;">●</span> Down		Auto Copper	✗	✗	9600	Discard	Disabled	
4		<span style="color: red;">●</span> Down		Auto Copper	✗	✗	9600	Discard	Disabled	
5		<span style="color: red;">●</span> Down		Auto Copper	✗	✗	9600	Discard	Disabled	
6		<span style="color: red;">●</span> Down		Auto Copper	✗	✗	9600	Discard	Disabled	
7		<span style="color: red;">●</span> Down		Auto Copper	✗	✗	9600	Discard	Disabled	
8		<span style="color: red;">●</span> Down		Auto Copper	✗	✗	9600	Discard	Disabled	
9		<span style="color: red;">●</span> Down		Auto Fiber	✗	✗	9000			
10		<span style="color: red;">●</span> Down		Auto Fiber	✗	✗	9000			

The page includes the following fields:

Object	Description
<b>Port</b>	This is the logical port number for this row.
<b>Port Description</b>	Indicates the per port description.
<b>Link</b>	The current link state is displayed graphically. Green indicates the link is up and red is down.

Object	Description
<b>Current Link Speed</b>	Provides the current link speed of the port.
<b>Configured Link Speed</b>	<p>Select any available link speed for the given switch port. Draw the menu bar to select the mode.</p> <p><b>All:</b> Set up all ports with the same setting.</p> <p><b>Auto Copper:</b> Set up auto negotiation for the copper interface.</p> <p><b>Auto Fiber:</b> Set up auto negotiation for the copper interface.</p> <p><b>10 Half:</b> Force sets 10 Mbps/Half-Duplex mode.</p> <p><b>10 Full:</b> Force sets 10 Mbps/Full-Duplex mode.</p> <p><b>100M Half:</b> Force sets 100 Mbps/Half-Duplex mode.</p> <p><b>100 Full:</b> Force sets 100 Mbps/Full-Duplex mode.</p> <p><b>1000 Full:</b> Force sets 1000 Mbps/Full-Duplex mode.</p> <p><b>Disable:</b> Shut down the port manually.</p>
<b>Flow Control</b>	<p>When <b>Auto Speed</b> is selected on a port, this section indicates the flow control capability that is advertised to the link partner. When a fixed-speed setting is selected, that is what is used. The Current Rx column indicates if pause frames on the port are obeyed, and the Current Tx column indicates whether pause frames on the port are transmitted. The Rx and Tx settings are determined by the result of the last Auto-Negotiation.</p> <p>Check the configured column to use flow control. This setting is related to the setting for Configured Link Speed.</p>
<b>Maximum Frame Size</b>	Enter the maximum frame size allowed for the switch port, including FCS. The allowed range is 1518 bytes to 9600 bytes.
<b>Excessive Collision Mode</b>	<p>Configure port transmit collision behavior.</p> <p><b>Discard:</b> Discard frame after 16 collisions (default).</p> <p><b>Restart:</b> Restart back off algorithm after 16 collisions.</p>
<b>Power Control</b>	<p>The Usage column shows the current percentage of the power consumption per port. The Configured column allows for changing the power savings mode parameters per port.</p> <p><b>Disabled:</b> All power saving mechanisms are disabled.</p> <p><b>ActiPHY:</b> Link down power savings is enabled.</p> <p><b>PerfectReach:</b> Link up power savings is enabled.</p> <p><b>Enabled:</b> Both link up and link down power savings are enabled.</p>

**Note:** If setting each port to run at 100M full-, 100M half-, 10M full-, and 10M half-speed modes, the auto-MDIX function will be disabled.

### Buttons

- Click **Save** to save changes.
- Click **Reset** to undo any changes made locally and revert to previously saved values.
- Click **Refresh** to refresh the page and undo all local changes.

## Port statistics overview

The Port Statistics Overview page provides an overview of general traffic statistics for all switch ports.

Port	Packets		Bytes		Errors		Drops		Filtered
	Received	Transmitted	Received	Transmitted	Received	Transmitted	Received	Transmitted	Received
1	286	358	44587	380528	0	0	0	0	0
2	0	0	0	0	0	0	0	0	0
3	0	0	0	0	0	0	0	0	0
4	0	0	0	0	0	0	0	0	0
5	0	0	0	0	0	0	0	0	0
6	0	0	0	0	0	0	0	0	0
7	0	0	0	0	0	0	0	0	0
8	0	0	0	0	0	0	0	0	0
9	0	0	0	0	0	0	0	0	0
10	0	0	0	0	0	0	0	0	0

Auto-refresh  Refresh Clear

The displayed counters are:

Object	Description
<b>Port</b>	The logical port for the settings contained in the same row.
<b>Packets</b>	The number of received and transmitted packets per port.
<b>Bytes</b>	The number of received and transmitted bytes per port.
<b>Errors</b>	The number of frames received in error and the number of incomplete transmissions per port.
<b>Drops</b>	The number of frames discarded due to ingress or egress congestion.
<b>Filtered</b>	The number of received frames filtered by the forwarding process.

### Buttons

- Click **Refresh** to refresh the page immediately.
- Click **Clear** to clear the counters for all ports.
- Select the **Auto-refresh** check box to enable an automatic refresh of the page at regular intervals.

## Port statistics detail

The Port Statistics Detail page provides detailed traffic statistics for a specific switch port. Use the port select box to select which switch port details to display. The selected port belongs to the current unit, as reflected by the page header. The displayed counters are the totals for receive and transmit, the size counters for receive and transmit, and the error counters for receive and transmit.

Detailed Port Statistics Port 1			
Port 1		Auto-refresh <input type="checkbox"/>	Refresh Clear
Receive Total		Transmit Total	
Rx Packets	2335	Tx Packets	2066
Rx Octets	431172	Tx Octets	1531131
Rx Unicast	2039	Tx Unicast	2050
Rx Multicast	48	Tx Multicast	11
Rx Broadcast	248	Tx Broadcast	5
Rx Pause	0	Tx Pause	0
Receive Size Counters		Transmit Size Counters	
Rx 64 Bytes	1465	Tx 64 Bytes	242
Rx 65-127 Bytes	175	Tx 65-127 Bytes	53
Rx 128-255 Bytes	66	Tx 128-255 Bytes	523
Rx 256-511 Bytes	553	Tx 256-511 Bytes	203
Rx 512-1023 Bytes	76	Tx 512-1023 Bytes	284
Rx 1024-1526 Bytes	0	Tx 1024-1526 Bytes	761
Rx 1527- Bytes	0	Tx 1527- Bytes	0
Receive Queue Counters		Transmit Queue Counters	
Rx 00	2283	Tx 00	0
Rx 01	0	Tx 01	0
Rx 02	0	Tx 02	0
Rx 03	0	Tx 03	0
Rx 04	0	Tx 04	0
Rx 05	0	Tx 05	0
Rx 06	0	Tx 06	0
Rx 07	0	Tx 07	2066
Receive Error Counters		Transmit Error Counters	
Rx Drops	52	Tx Drops	0
Rx CRC/Alignment	0	Tx Late/Exc. Coll.	0
Rx Undersize	0		
Rx Oversize	0		
Rx Fragments	0		
Rx Jabber	0		
Rx Filtered	52		

The page includes the following fields:

### Receive total and transmit total

Object	Description
<b>Rx and Tx Packets</b>	The number of received and transmitted (good and bad) packets
<b>Rx and Tx Octets</b>	The number of received and transmitted (good and bad) bytes, including FCS, but excluding framing bits.
<b>Rx and Tx Unicast</b>	The number of received and transmitted (good and bad) unicast packets.
<b>Rx and Tx Multicast</b>	The number of received and transmitted (good and bad) multicast packets.
<b>Rx and Tx Broadcast</b>	The number of received and transmitted (good and bad) broadcast packets.
<b>Rx and Tx Pause</b>	A count of the MAC Control frames received or transmitted on this port that has an opcode indicating a PAUSE operation.

### Receive and transmit size counters

The number of received and transmitted (good and bad) packets split into categories based on their respective frame sizes.

### Receive and transmit queue counters

The number of received and transmitted packets per input and output queue.

## Receive error counters

Object	Description
Rx Drops	The number of frames dropped due to lack of receive buffers or egress congestion.
Rx CRC/Alignment	The number of frames received with CRC or alignment errors.
Rx Undersize	The number of short <sup>1</sup> frames received with valid CRC.
Rx Oversize	The number of long <sup>2</sup> frames received with valid CRC.
Rx Fragments	The number of short <sup>1</sup> frames received with invalid CRC.
Rx Jabber	The number of long <sup>2</sup> frames received with invalid CRC.
Rx Filtered	The number of received frames filtered by the forwarding process.

<sup>1</sup> Short frames are frames that are smaller than 64 bytes.

<sup>2</sup> Long frames are frames that are longer than the configured maximum frame length for this port.

## Transmit error counters

Object	Description
Tx Drops	The number of frames dropped due to output buffer congestion.
Tx Late/Exc. Coll.	The number of frames dropped due to excessive or late collisions.

## Buttons

- Click **Refresh** to refresh the page immediately.
- Click **Clear** to clear the counters for all ports.
- Select the **Auto-refresh** check box to enable an automatic refresh of the page at regular intervals.

## SFP module information

You can check the physical or operational status of an SFP module via the SFP Module Information page. This page shows the operational status such as the transceiver type, speed, wavelength, optical output power, optical input power, temperature, laser bias current, and transceiver supply voltage in real time. You can also use the port number hyperlinks to check the statistics on a specific interface.

SFP Module Information				
Port	Type	Speed	Wave Length(nm)	Distance(m)
<a href="#">9</a>	--	--	--	--
<a href="#">10</a>	--	--	--	--

Auto Refresh

The page includes the following fields:

Object	Description
<b>Type</b>	Displays the type of current SFP module. The possible types are: <ul style="list-style-type: none"> <li>• 1000Base-SX</li> <li>• 1000Base-LX</li> <li>• 100Base-FX</li> </ul>
<b>Speed</b>	Displays the speed of the current SFP module. Different vendors' SFP modules might show different speed information.
<b>Wave Length(nm)</b>	Displays the wavelength of current SFP module. Use this column to check if the wavelength values of two nodes are matched when the fiber connection fails.
<b>Distance(m)</b>	Displays the supported distance of the current SFP module.

### Buttons

- Click **Refresh** to refresh the page immediately.
- Select the **Auto-refresh** check box to enable an automatic refresh of the page at regular intervals.

## Port mirror

Configure port mirroring on the Mirror & RMirror Configuration Table page. This function provides the monitoring of network traffic that forwards a copy of each incoming or outgoing packet from one port of a network switch to another port where the packet can be studied. It enables the manager to keep close track of switch performance and alter it if necessary.

- To debug network problems, selected traffic can be copied, or mirrored, to a mirror port where a frame analyzer can be attached to analyze the frame flow.
- The industrial managed switch can unobtrusively mirror traffic from any port to a monitor port. You can then attach a protocol analyzer or RMON probe to this port to perform traffic analysis and verify connection integrity.

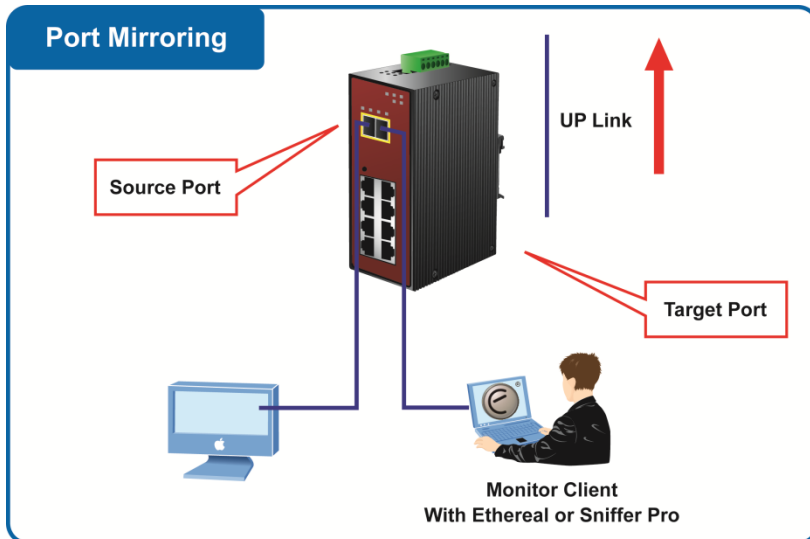

The traffic to be copied to the mirror port is selected as follows:

- All frames received on a given port (also known as ingress or source mirroring).
- All frames transmitted on a given port (also known as egress or destination mirroring).

### Mirror port configuration

**Mirror Configuration**

Port to mirror to: Disabled

**Mirror Port Configuration**

Port	Mode
*	<All>
1	Disabled
2	Disabled
3	Disabled
4	Disabled
5	Disabled
6	Disabled
7	Disabled
8	Disabled
9	Disabled
10	Disabled

Save Reset

The page includes the following fields:

Object	Description
Port to mirror on	Port to mirror is also known as the mirror port. Frames from ports that have either source (rx) or destination (tx) mirroring enabled are mirrored on this port. <b>Disabled</b> disables mirroring.
Port	The logical port for the settings contained in the same row, * indicates that all ports are selected.
Mode	Select mirror mode.

**Note:** For a given port, a frame is only transmitted once. It is therefore not possible to mirror Tx frames on the mirror port. Because of this, the mode for the selected mirror port is limited to **Disabled** or **Rx only**.

### Buttons

- Click **Save** to save changes.
- Click **Reset** to undo any changes made locally and revert to previously saved values.

## Link aggregation

Port Aggregation optimizes port usage by linking a group of ports together to form a single Link Aggregated Group (LAG). Port aggregation multiplies the bandwidth between the devices, increases port flexibility, and provides link redundancy.

Each LAG is composed of ports of the same speed, set to full-duplex operations. Ports in a LAG can be of different media types (UTP/Fiber, or different fiber types), provided they operate at the same speed.

Aggregated links can be assigned manually (Port Trunk) or automatically by enabling Link Aggregation Control Protocol (LACP) on the relevant links.

Aggregated links are treated by the system as a single logical port. Specifically, the aggregated link has similar port attributes to a non-aggregated port, including auto-negotiation, speed, duplex setting, etc.

The industrial managed switch supports the following aggregation links :

- Static LAGs (Port Trunk) – Force aggregated selected ports to be a trunk group.
- Link Aggregation Control Protocol (LACP) LAGs – LACP LAGs negotiate aggregated port links with other LACP ports located on a different device. If the other device ports are also LACP ports, the devices establish a LAG between them.

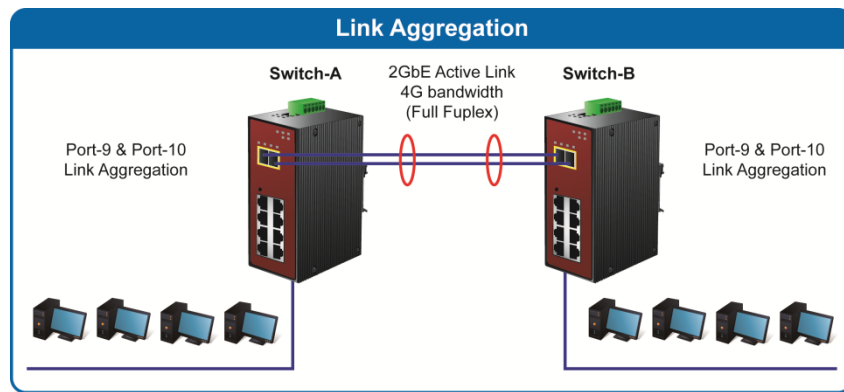

The Link Aggregation Control Protocol (LACP) provides a standardized means for exchanging information between partner systems that require high speed redundant links. Link aggregation permits grouping up to eight consecutive ports into a single dedicated connection. This feature can expand bandwidth to a device on the network. LACP operation requires full-duplex mode (refer to the IEEE 802.3ad standard for further details).

Port link aggregations can be used to increase the bandwidth of a network connection or to ensure fault recovery. Link aggregation permits grouping up to four consecutive ports into a single dedicated connection between any two industrial managed switches or other Layer 2 switches. However, before making any physical connections between devices, use the link aggregation configuration menu to specify the link aggregation on the devices at both ends. When using a port link aggregation, note that:

- The ports used in a link aggregation must all be of the same media type (RJ45, 100 Mbps fiber).
- The ports that can be assigned to the same link aggregation have certain other restrictions (see below).
  - Ports can only be assigned to one link aggregation.
  - The ports at both ends of a connection must be configured as link aggregation ports.
  - None of the ports in a link aggregation can be configured as a mirror source port or a mirror target port.
  - All of the ports in a link aggregation have to be treated as a whole when moved from/to, added or deleted from a VLAN.
  - The Spanning Tree Protocol will treat all the ports in a link aggregation as a whole.
  - Enable the link aggregation prior to connecting any cable between the switches to avoid creating a data loop.
  - Disconnect all link aggregation port cables or disable the link aggregation ports before removing a port link aggregation to avoid creating a data loop.

It allows a maximum of 10 ports to be aggregated at the same time. The industrial managed switch supports Gigabit Ethernet ports (up to five groups). If the group is defined as a LACP static link aggregation group, then any extra ports selected are

placed in a standby mode for redundancy if one of the other ports fails. If the group is defined as a local static link aggregating group, then the number of ports must be the same as the group member ports.

The aggregation code ensures that frames belonging to the same frame flow (for example, a TCP connection) are always forwarded on the same link aggregation member port. Reordering of frames within a flow is therefore not possible. The aggregation code is based on the following information:

- Source MAC
- Destination MAC
- Source and destination IPv4 address.
- Source and destination TCP/UDP ports for IPv4 packets

Normally, all five contributions to the aggregation code should be enabled to obtain the best traffic distribution among the link aggregation member ports. Each link aggregation may consist of up to 10 member ports. Any quantity of link aggregations may be configured for the device (they are only limited by the quantity of ports on the device). To configure a proper traffic distribution, the ports within a link aggregation must use the same link speed.

## Static aggregation

The Aggregation Mode Configuration page is used to configure the aggregation hash mode and the aggregation group. The aggregation hash mode settings are global, whereas the aggregation group relate to the current device, as reflected by the page header.

Hash Code Contributors	
Source MAC Address	<input checked="" type="checkbox"/>
Destination MAC Address	<input type="checkbox"/>
IP Address	<input checked="" type="checkbox"/>
TCP/UDP Port Number	<input checked="" type="checkbox"/>

The page includes the following fields:

Object	Description
<b>Source MAC Address</b>	The Source MAC address can be used to calculate the destination port for the frame. Select the check box to enable the use of the Source MAC address, or uncheck it to disable. By default, the Source MAC Address is enabled.
<b>Destination MAC Address</b>	The Destination MAC Address can be used to calculate the destination port for the frame. Select the check box to enable the use of the Destination MAC Address, or uncheck it to disable. By default, the Destination MAC Address is disabled.
<b>IP Address</b>	The IP address can be used to calculate the destination port for the

Object	Description
	frame. Select the check box to enable the use of the IP Address, or uncheck it to disable. By default, IP Address is enabled.
TCP/UDP Port Number	The TCP/UDP port number can be used to calculate the destination port for the frame. Select the check box to enable the use of the TCP/UDP Port Number, or uncheck it to disable. By default, the TCP/UDP Port Number is enabled.

### Static aggregation group configuration

Group ID	Port Members									
	1	2	3	4	5	6	7	8	9	10
Normal	<input checked="" type="radio"/>	<input checked="" type="radio"/>	<input checked="" type="radio"/>	<input checked="" type="radio"/>	<input checked="" type="radio"/>	<input checked="" type="radio"/>	<input checked="" type="radio"/>	<input checked="" type="radio"/>	<input checked="" type="radio"/>	<input checked="" type="radio"/>
1	<input type="radio"/>	<input type="radio"/>	<input type="radio"/>	<input type="radio"/>	<input type="radio"/>	<input type="radio"/>	<input type="radio"/>	<input type="radio"/>	<input type="radio"/>	<input type="radio"/>
2	<input type="radio"/>	<input type="radio"/>	<input type="radio"/>	<input type="radio"/>	<input type="radio"/>	<input type="radio"/>	<input type="radio"/>	<input type="radio"/>	<input type="radio"/>	<input type="radio"/>
3	<input type="radio"/>	<input type="radio"/>	<input type="radio"/>	<input type="radio"/>	<input type="radio"/>	<input type="radio"/>	<input type="radio"/>	<input type="radio"/>	<input type="radio"/>	<input type="radio"/>
4	<input type="radio"/>	<input type="radio"/>	<input type="radio"/>	<input type="radio"/>	<input type="radio"/>	<input type="radio"/>	<input type="radio"/>	<input type="radio"/>	<input type="radio"/>	<input type="radio"/>
5	<input type="radio"/>	<input type="radio"/>	<input type="radio"/>	<input type="radio"/>	<input type="radio"/>	<input type="radio"/>	<input type="radio"/>	<input type="radio"/>	<input type="radio"/>	<input type="radio"/>

The page includes the following fields:

Object	Description
Group ID	Indicates the group ID for the settings contained in the same row. Group ID "Normal" indicates there is no aggregation. Only one group ID is valid per port.
Port Members	Each switch port is listed for each group ID. Select a radio button to include a port in an aggregation, or clear the radio button to remove the port from the aggregation. By default, no ports belong to any aggregation group.

### Buttons

- Click **Save** to save changes.
- Click **Reset** to undo any changes made locally and revert to previously saved values.

## LACP configuration

LACP LAG negotiates aggregated port links with other LACP ports located on a different device. LACP allows switches connected to each other to discover automatically whether any ports are member of the same LAG.

This page allows the user to inspect and change the current LACP port configurations. The LACP port settings relate to the current device, as reflected by the page header.

### LACP Port Configuration

Port	LACP Enabled	Key	Role	Timeout	Partner Priority
*	<input type="checkbox"/>	<All> ▾	<All> ▾	<All> ▾	
1	<input type="checkbox"/>	Auto ▾	Active ▾	Fast ▾	32768
2	<input type="checkbox"/>	Auto ▾	Active ▾	Fast ▾	32768
3	<input type="checkbox"/>	Auto ▾	Active ▾	Fast ▾	32768
4	<input type="checkbox"/>	Auto ▾	Active ▾	Fast ▾	32768
5	<input type="checkbox"/>	Auto ▾	Active ▾	Fast ▾	32768
6	<input type="checkbox"/>	Auto ▾	Active ▾	Fast ▾	32768
7	<input type="checkbox"/>	Auto ▾	Active ▾	Fast ▾	32768
8	<input type="checkbox"/>	Auto ▾	Active ▾	Fast ▾	32768
9	<input type="checkbox"/>	Auto ▾	Active ▾	Fast ▾	32768
10	<input type="checkbox"/>	Auto ▾	Active ▾	Fast ▾	32768

The page includes the following fields:

Object	Description
<b>Port</b>	The switch port number.
<b>LACP Enabled</b>	Controls whether or not LACP is enabled on this switch port. LACP will form an aggregation when two or more ports are connected to the same partner.
<b>Key</b>	The Key value incurred by the port, range 1-65535. Selecting <b>Auto</b> (default setting) sets the key as appropriate by the physical link speed: 10Mb = 1, 100Mb = 2, 1Gb = 3. Using the <b>Specific</b> setting, a user-defined value can be entered. Ports with the same key value can participate in the same aggregation group, while ports with different keys cannot.
<b>Role</b>	The Role shows the LACP activity status. The <b>Active</b> selection transmits LACP packets each second, while the <b>Passive</b> setting waits for a LACP packet from a partner (speak if spoken to).
<b>Timeout</b>	The Timeout controls the period between BPDU transmissions. <b>Fast</b> transmits LACP packets each second, while the <b>Slow</b> selection provides a wait for 30 seconds before sending a LACP packet.
<b>Partner Priority</b>	The Priority controls the priority of the port. If the LACP partner wants to form a larger group than is supported by this device, then this parameter controls which ports will be active and which ports will be in a backup role. Lower number means greater priority.

### Buttons

- Click **Save** to save changes.
- Click **Reset** to undo any changes made locally and revert to previously saved values.

## LACP system status

The LACP System Status page provides a status overview of all LACP instances. This page displays the current LACP aggregation groups and LACP port status.

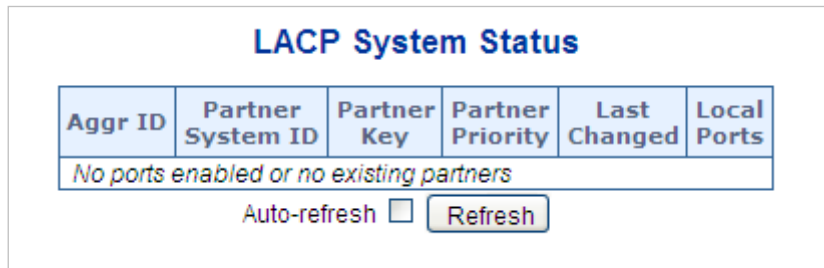

The page includes the following fields:

Object	Description
<b>Aggr ID</b>	The Aggregation ID associated with this aggregation instance. For LLAG the ID is shown as 'isid:aggr-id' and for GLAGs as 'aggr-id'
<b>Partner System ID</b>	The system ID (MAC address) of the aggregation partner.
<b>Partner Key</b>	The key that the partner has assigned to this aggregation ID.
<b>Partner Priority</b>	The priority of the aggregation partner.
<b>Last changed</b>	The time since this aggregation changed.
<b>Local Ports</b>	Shows which ports are a part of this aggregation for this switch.

### Buttons

- Click **Refresh** to refresh the page immediately.
- Select the **Auto-refresh** check box to automatically refresh the page every three seconds.

## LACP port status

The LACP Status page provides a LACP status overview of all ports. This page displays the current LACP aggregation groups and LACP port status.

**LACP Status**

Port	LACP	Key	Aggr ID	Partner System ID	Partner Port	Partner Priority
1	No	-	-	-	-	-
2	No	-	-	-	-	-
3	No	-	-	-	-	-
4	No	-	-	-	-	-
5	No	-	-	-	-	-
6	No	-	-	-	-	-
7	No	-	-	-	-	-
8	No	-	-	-	-	-
9	No	-	-	-	-	-
10	No	-	-	-	-	-

Auto-refresh

The page includes the following fields:

Object	Description
Port	The switch port number.
LACP	'Yes' means that LACP is enabled and the port link is up. 'No' means that LACP is not enabled or that the port link is down. 'Backup' means that the port could not join the aggregation group but will join if other ports leave. Until that occurs, its LACP status is disabled.
Key	The key is assigned to this port. Only ports with the same key can aggregate together.
Aggregation ID	The aggregation ID assigned to this aggregation group.
Partner System ID	The partner's system ID (MAC address).
Partner Port	The partner's port number connected to this port.
Partner Priority	The partner's port priority.

### Buttons

- Click **Refresh** to refresh the page immediately.
- Select the **Auto-refresh** check box to automatically refresh the page every three seconds.

## LACP port statistics

The LACP Statistics page provides an overview of LACP statistics for all ports.

### LACP Statistics

Port	LACP Received	LACP Transmitted	Discarded	
			Unknown	Illegal
1	0	0	0	0
2	0	0	0	0
3	0	0	0	0
4	0	0	0	0
5	0	0	0	0
6	0	0	0	0
7	0	0	0	0
8	0	0	0	0
9	0	0	0	0
10	0	0	0	0

Auto-refresh

The page includes the following fields:

Object	Description
Port	The switch port number.
LACP Received	Shows how many LACP frames have been sent from each port.
LACP Transmitted	Shows how many LACP frames have been received at each port.
Discarded	Shows how many unknown or illegal LACP frames have been discarded at each port.

### Buttons

- Click **Refresh** to refresh the page immediately.
- Click **Clear** to clear the counters for all ports
- Select the **Auto-refresh** check box to automatically refresh the page every three seconds.

## VLAN

### VLAN overview

A Virtual Local Area Network (VLAN) is a network topology configured according to a logical scheme rather than the physical layout. VLAN can be used to combine any collection of LAN segments into an autonomous user group that appears as a single LAN. VLAN also logically segment the network into different broadcast domains so that packets are forwarded only between ports within the VLAN. Typically, a VLAN corresponds to a particular subnet, although not necessarily. VLAN can enhance performance by conserving bandwidth, and improve security by limiting traffic to specific domains.

A VLAN is a collection of end nodes grouped by logic instead of physical location. End nodes that frequently communicate with each other are assigned to the same VLAN, regardless of where they are physically on the network. Logically, a VLAN can be equated to a broadcast domain, because broadcast packets are forwarded only to members of the VLAN on which the broadcast was initiated.

#### Note:

1. Regardless of the method used to uniquely identify end nodes and assign VLAN membership to these nodes, packets cannot cross VLAN without a network device performing a routing function between the VLANs.
2. The industrial managed switch supports IEEE 802.1Q VLAN. The port untagging function can be used to remove the 802.1 tag from packet headers to maintain compatibility with devices that are tag-unaware.

**Note:** The industrial managed switch's default is to assign all ports to a single 802.1Q VLAN named DEFAULT\_VLAN. As a new VLAN is created, the member ports assigned to the new VLAN are removed from the DEFAULT\_VLAN port member list. The DEFAULT\_VLAN has a VID = 1.

This section has the following items:

<b>VLAN Port Configuration</b>	Enables VLAN group
<b>VLAN Membership Status</b>	Displays VLAN membership status
<b>VLAN Port Status</b>	Displays VLAN port status
<b>Private VLAN</b>	Creates/removes primary or community VLANs
<b>Port Isolation</b>	Enables/disables port isolation on port
<b>MAC-based VLAN</b>	Configures the MAC-based VLAN entries
<b>MAC-based VLAN Status</b>	Displays MAC-based VLAN entries
<b>Protocol-based VLAN</b>	Configures the protocol-based VLAN entries
<b>Protocol-based VLAN Membership</b>	Displays the protocol-based VLAN entries

## IEEE 802.1Q VLAN

In large networks, routers are used to isolate broadcast traffic for each subnet into separate domains. This industrial managed switch provides a similar service at Layer 2 by using VLANs to organize any group of network nodes into separate broadcast domains. VLANs confine broadcast traffic to the originating group, and can eliminate broadcast storms in large networks. This also provides a more secure and cleaner network environment.

An IEEE 802.1Q VLAN is a group of ports that can be located anywhere in the network, but communicate as though they belong to the same physical segment.

VLANs help to simplify network management by permitting relocation of devices to a new VLAN without having to change any physical connections. VLANs can be easily organized to reflect departmental groups (such as Marketing or R&D), usage groups (such as email), or multicast groups (used for multimedia applications such as videoconferencing).

VLANs provide greater network efficiency by reducing broadcast traffic, and permit network changes without having to update IP addresses or IP subnets. VLANs inherently provide a high level of network security since traffic must pass through a configured Layer 3 link to reach a different VLAN.

This industrial managed switch supports the following VLAN features:

- Up to 255 VLANs based on the IEEE 802.1Q standard.
- Port overlapping, allowing a port to participate in multiple VLANs.
- End stations can belong to multiple VLANs.
- Passing traffic between VLAN-aware and VLAN-unaware devices.
- Priority tagging

## IEEE 802.1Q standard

IEEE 802.1Q (tagged) VLAN are implemented on the Switch. 802.1Q VLAN require tagging, which enables them to span the entire network (assuming all switches on the network are IEEE 802.1Q compliant).

VLAN allows a network to be segmented in order to reduce the size of broadcast domains. All packets entering a VLAN will only be forwarded to the stations (over IEEE 802.1Q enabled switches) that are members of that VLAN, and this includes broadcast, multicast, and unicast packets from unknown sources.

VLAN can also provide a level of security to the network. IEEE 802.1Q VLAN only delivers packets between stations that are members of the VLAN. Any port can be configured as either tagging or untagging:

- The untagging feature of IEEE 802.1Q VLAN allows VLAN to work with legacy switches that don't recognize VLAN tags in packet headers.
- The tagging feature allows VLAN to span multiple 802.1Q compliant switches through a single physical connection and allows Spanning Tree to be enabled on all ports and work normally.

Some relevant terms:

- **Tagging** – The act of putting 802.1Q VLAN information into the header of a packet.
- **Untagging** – The act of stripping 802.1Q VLAN information out of the packet header.

## 802.1Q VLAN tags

There are four additional octets inserted after the source MAC address as shown in the following 802.1Q tag diagram. Their presence is indicated by a value of 0x8100 in the Ether Type field. When a packet's Ether Type field is equal to 0x8100, the packet carries the IEEE 802.1Q/802.1p tag. The tag is contained in the following two octets and consists of three bits of user priority: One bit of Canonical Format Identifier (CFI - used for encapsulating Token Ring packets so they can be carried across Ethernet backbones), and 12 bits of VLAN ID (VID). The three bits of user priority are used by 802.1p. The VID is the VLAN identifier and is used by the 802.1Q standard. Because the VID is 12 bits long, 4094 unique VLAN can be identified.

The tag is inserted into the packet header making the entire packet longer by four octets. All of the information originally contained in the packet is retained.

## 802.1Q tag

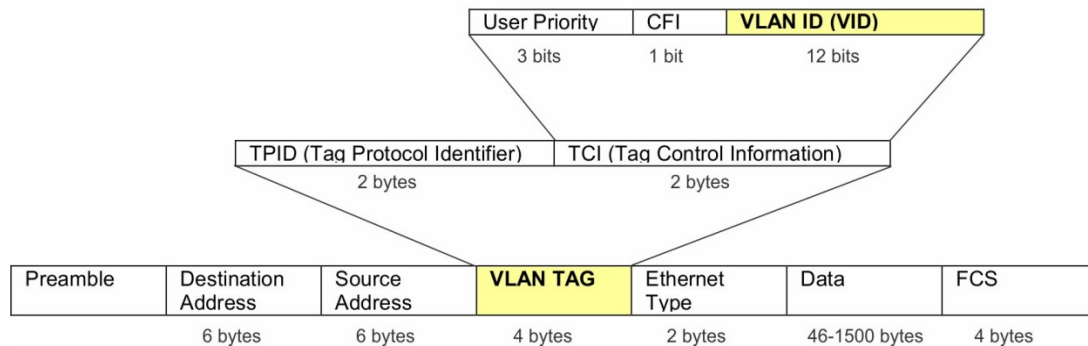

The Ether Type and VLAN ID are inserted after the MAC source address, but before the original Ether Type/Length or Logical Link Control. Because the packet is now a bit longer than it was originally, the Cyclic Redundancy Check (CRC) must be recalculated.

### Adding an IEEE802.1Q tag

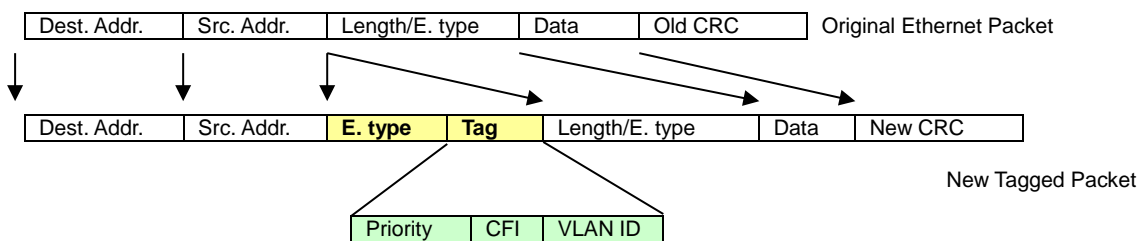

### Port VLAN ID

Packets that are tagged (carrying the 802.1Q VID information) can be transmitted from one 802.1Q compliant network device to another with the VLAN information intact. This allows 802.1Q VLAN to span network devices as well as the entire network if all network devices are 802.1Q compliant.

Every physical port on a switch has a PVID. 802.1Q ports are also assigned a PVID for use within the switch. If no VLANs are defined on the switch, all ports are then assigned to a default VLAN with a PVID equal to 1. Untagged packets are assigned the PVID of the port on which they were received. Forwarding decisions are based upon this PVID, in so far as VLANs are concerned. Tagged packets are forwarded according to the VID contained within the tag. Tagged packets are also assigned a PVID, but the VID, not the PVID, is used to make packet forwarding decisions.

Tag-aware switches must keep a table to relate PVID within the switch to VID on the network. The switch compares the VID of a packet to be transmitted to the VID of the port that is to transmit the packet. If the two VIDs are different, the switch drops the packet. Because of the existence of the PVID for untagged packets and the VID for tagged packets, tag-aware and tag-unaware network devices can coexist on the same network.

A switch port can have only one PVID, but can have as many VIDs as the switch has memory in its VLAN table to store them.

Because some devices on a network may be tag-unaware, a decision must be made at each port on a tag-aware device before packets are transmitted – should the packet to be transmitted have a tag or not? If the transmitting port is connected to a tag-unaware device, the packet should be untagged. If the transmitting port is connected to a tag-aware device, the packet should be tagged.

### Default VLANs

The industrial managed switch initially configures one VLAN, VID = 1, called "default." The factory default setting assigns all ports on the Switch to the "default." As new VLANs are configured in port-based mode, their respective member ports are removed from the "default."

### Assigning ports to VLANs

Before enabling VLANs for the switch, you must first assign each port to the VLAN group(s) in which it will participate. By default, all ports are assigned to VLAN 1 as untagged ports. Add a port as a tagged port to have it carry traffic for one or more VLANs, and any intermediate network devices or the host at the other end of the connection supports VLANs. Then assign ports on the other VLAN-aware network devices along the path that will carry this traffic to the same VLAN(s), either manually or dynamically using GVRP. However, if you want a port on this switch to participate in one or more VLANs, but none of the intermediate network devices nor the host at the other end of the connection supports VLANs, then this port should be added to the VLAN as an untagged port.

**Note:** VLAN-tagged frames can pass through VLAN-aware or VLAN-unaware network interconnection devices, but the VLAN tags should be stripped off before passing them on to any end-node host that does not support VLAN tagging.

### VLAN classification

When the switch receives a frame, it classifies the frame in one of two ways. If the frame is untagged, the switch assigns the frame to an associated VLAN (based on the default VLAN ID of the receiving port). If the frame is tagged, the switch uses the tagged VLAN ID to identify the port broadcast domain of the frame.

### Port overlapping

Port overlapping can be used to allow access to commonly shared network resources among different VLAN groups, such as file servers or printers. Note that if you implement VLANs that do not overlap but still need to communicate, they can be connected by enabling routing on this switch.

### Untagged VLANs

Untagged (or static) VLANs are typically used to reduce broadcast traffic and to increase security. A group of network users assigned to a VLAN form a broadcast domain that is separate from other VLANs configured on the switch. Packets are forwarded only between ports that are designated for the same VLAN. Untagged VLANs can be used to manually isolate user groups or subnets.

## VLAN basic information

### VLAN Basic Information

VLAN Basic Information	
<b>Mode</b>	IEEE 802.1Q
<b>Maximum VLAN ID</b>	4095
<b>Maximum Number of Supported VLANs</b>	255
<b>Current Number of VLANs</b>	1
<b>VLAN Learning</b>	IVL
<b>Configurable PVID Tagging</b>	Yes

The page includes the following fields:

Object	Description
<b>Mode</b>	Displays the current VLAN mode used by the industrial managed switch: Port-Based IEEE 802.1Q VLAN
<b>Maximum VLAN ID</b>	Maximum VLAN ID recognized by the industrial managed switch.
<b>Maximum Number of Supported VLANs</b>	Maximum number of VLANs that can be configured on the industrial managed switch.
<b>Current number of VLANs</b>	Display the current number of VLANs
<b>VLAN Learning</b>	Display the VLAN learning mode. The industrial managed switch supports IVL (IVL Independent vlan learning).
<b>Configurable PVID Tagging</b>	Indicates whether or not configurable PVID tagging is implemented.

## VLAN port configuration

The Global VLAN Configuration page is used for configuring the industrial managed switch port VLAN. This page contains fields for managing ports that are part of a VLAN. The port default VLAN ID (PVID) is also configured on this page. All untagged packets arriving to the device are tagged by the port's PVID.

### Managed switch nomenclature:

#### IEEE 802.1Q tagged and untagged

Every port on an 802.1Q compliant switch can be configured as tagged or untagged.

**Tagged:** Ports with tagging enabled put the VID number, priority, and other VLAN information into the header of all packets that flow into those ports. If a packet has previously been tagged, the port will not alter the packet, thus keeping the VLAN information intact. The VLAN information in the tag can then be used by other 802.1Q compliant devices on the network to make packet-forwarding decisions.

**Untagged:** Ports with untagging enabled strip the 802.1Q tag from all packets that flow into those ports. If the packet doesn't have an 802.1Q VLAN tag, the port will not alter the packet. Thus, all packets received by and forwarded by an untagging port have no

802.1Q VLAN information (remember that the PVID is only used internally within the industrial managed switch). Untagging is used to send packets from an 802.1Q-compliant network device to a non-compliant network device.

Frame Income / Frame Leave	Income Frame is <b>tagged</b>	Income Frame is <b>untagged</b>
Leave port is tagged	Frame remains tagged	Tag is inserted
Leave port is untagged	Tag is removed	Frame remains untagged

### IEEE 802.1Q tunneling (Q-in-Q)

IEEE 802.1Q tunneling (Q-in-Q) is designed for service providers carrying traffic for multiple customers across their networks. Q-in-Q tunneling is used to maintain customer-specific VLAN and Layer 2 protocol configurations even when different customers use the same internal VLAN IDs. This is accomplished by inserting Service Provider VLAN (SPVLAN) tags into the customer’s frames when they enter the service provider’s network, and then stripping the tags when the frames leave the network.

A service provider’s customers may have specific requirements for their internal VLAN IDs and number of VLANs supported. VLAN ranges required by different customers in the same service-provider network might easily overlap, and traffic passing through the infrastructure might be mixed. Assigning a unique range of VLAN IDs to each customer would restrict customer configurations, require intensive processing of VLAN mapping tables, and could easily exceed the maximum VLAN limit of 4096.

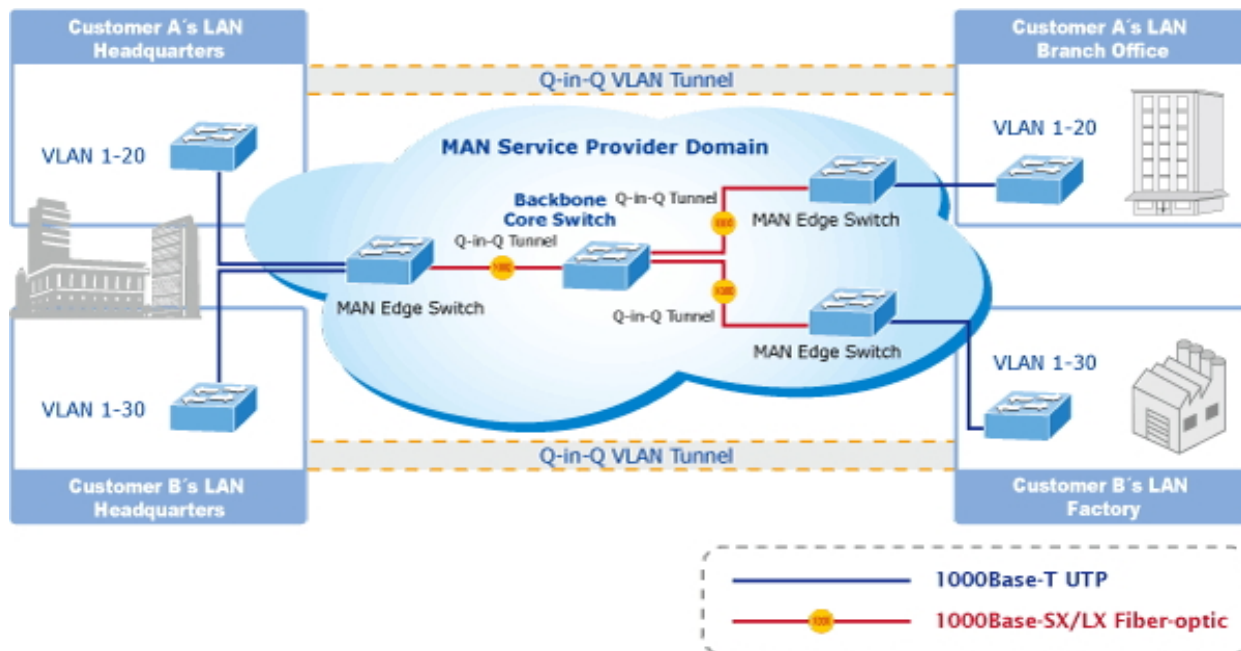

The industrial managed switch supports multiple VLAN tags and can therefore be used in MAN (Metro Access Network) applications as a provider bridge, aggregating traffic from numerous independent customer LANs into the MAN space. One of the purposes of the provider bridge is to recognize and use VLAN tags so that the VLANs in the MAN space can be used independent of the customers’ VLANs. This is accomplished by adding a VLAN tag with a MAN-related VID for frames entering the MAN. When leaving

the MAN, the tag is stripped and the original VLAN tag with the customer-related VID is again available.

This provides a tunneling mechanism to connect remote customer VLANs through a common MAN space without interfering with the VLAN tags. All tags use EtherType 0x8100 or 0x88A8, where 0x8100 is used for customer tags and 0x88A8 is used for service provider tags.

In cases where a given service VLAN only has two member ports on the switch, the learning can be disabled for the particular VLAN and can therefore rely on flooding as the forwarding mechanism between the two ports. This way, the MAC table requirements are reduced.

## VLAN port configuration

### VLAN Port Configuration

**Mode** IEEE 802.1Q

If Untag VID = 0 ,then disable untag VID function.

Port	PVID	Untag VID	Ingress Filtering	Acceptable Frame Type	Link Type	Q-in-Q Mode	Set out layer VLAN tag ether type
*	1	0	<input type="checkbox"/>	<All>	<All>	<All>	<All>
1	1	0	<input type="checkbox"/>	All	UnTag	Disable	802.1Q Tag
2	1	0	<input type="checkbox"/>	All	UnTag	Disable	802.1Q Tag
3	1	0	<input type="checkbox"/>	All	UnTag	Disable	802.1Q Tag
4	1	0	<input type="checkbox"/>	All	UnTag	Disable	802.1Q Tag
5	1	0	<input type="checkbox"/>	All	UnTag	Disable	802.1Q Tag
6	1	0	<input type="checkbox"/>	All	UnTag	Disable	802.1Q Tag
7	1	0	<input type="checkbox"/>	All	UnTag	Disable	802.1Q Tag
8	1	0	<input type="checkbox"/>	All	UnTag	Disable	802.1Q Tag
9	1	0	<input type="checkbox"/>	All	UnTag	Disable	802.1Q Tag
10	1	0	<input type="checkbox"/>	All	UnTag	Disable	802.1Q Tag

Save Reset

The page includes the following fields:

Object	Description
<b>Port</b>	This is the logical port number for this row.
<b>PVID</b>	Allows to assign PVID to selected port. The range for the PVID is 1-4094. The PVID will be inserted into all untagged frames entering the ingress port. The PVID must be the same as the VLAN ID in that the port belongs to VLAN group, or the untagged traffic will be dropped.
<b>Untag VID</b>	Allows user to set the port to remove default VID. This option could be edited when the Link Type is selected as Tagged.
<b>Ingress Filtering</b>	Enable ingress filtering for a port byselecting this check box. This parameter affects VLAN ingress processing. If ingress filtering is enabled and the ingress port is not a member of the classified VLAN of the frame, the frame is discarded. By default, ingress filtering is disabled (no checkmark).
<b>Accept Frame Type</b>	Determines whether the port accepts all frames or only tagged frames. This parameter affects VLAN ingress processing. If the port only accepts tagged frames, untagged frames received on the port are discarded. By default, the field is set to <b>All</b> .
<b>Link Type</b>	Allow 802.1Q Untagged or Tagged VLAN for selected port. When adding a VLAN to selected port, it tells the switch whether to keep or remove the tag from a frame on egress. <b>Untag:</b> outgoing frames without VLAN-Tagged. <b>Tagged:</b> outgoing frames with VLAN-Tagged.
<b>Q-in-Q Mode</b>	Sets the industrial managed switch to QinQ mode, and allows the QinQ tunnel port to be configured. The default is for the industrial managed switch to function in <b>Disable</b> mode. <b>Disable:</b> The port operates in its normal VLAN mode. (This is the default.) <b>MAN Port:</b> Configures IEEE 802.1Q tunneling (QinQ) for an uplink port to another device within the service provider network. <b>Customer Port:</b> Configures IEEE 802.1Q tunneling (QinQ) for a client access port to segregate and preserve customer VLAN IDs for traffic crossing the service provider network.
<b>Set Out layer VLAN tag ether type</b>	The Tag Protocol Identifier (TPID) specifies the ether type of incoming packets on a tunnel access port. <b>802.1Q Tag:</b> 8100 <b>vMAN Tag:</b> 88A8 <b>Default:</b> 802.1Q Tag

**Note:** The port must be a member of the same VLAN as the Port VLAN ID.

### Buttons

- Click **Save** to save changes.
- Click **Reset** to undo any changes made locally and revert to previously saved values.

## VLAN membership configuration

The VLAN membership configuration for the selected stack switch / unit switch can be monitored and modified on the VLAN Membership Configuration page. Up to 255 VLANs are supported. This page allows for adding and deleting VLANs as well as adding and deleting port members of each VLAN..

### VLAN Membership Configuration

Start from VLAN  with  entries per page.

			Port Members									
Delete	VLAN ID	VLAN Name	1	2	3	4	5	6	7	8	9	10
<input type="checkbox"/>	1	default	<input checked="" type="checkbox"/>	<input checked="" type="checkbox"/>	<input checked="" type="checkbox"/>	<input checked="" type="checkbox"/>	<input checked="" type="checkbox"/>	<input checked="" type="checkbox"/>	<input checked="" type="checkbox"/>	<input checked="" type="checkbox"/>	<input checked="" type="checkbox"/>	<input checked="" type="checkbox"/>

The page includes the following fields:

Object	Description
<b>Delete</b>	To delete a VLAN entry, select this check box. The entry will be deleted on all stack switch units during the next Save.
<b>VLAN ID</b>	Indicates the ID of this particular VLAN.
<b>VLAN Name</b>	Indicates the name of the VLAN. Maximum length of the VLAN Name String is 32. VLAN Name can only contain alpha characters or numbers. The VLAN name should contain at least one alpha character. The VLAN name can be edited for the existing VLAN entries or it can be added to the new entries.
<b>Port Members</b>	A row of check boxes for each port is displayed for each VLAN ID. To include a port in a VLAN, select a check box. To remove or exclude the port from the VLAN, deselect a check box. By default, no ports are members, and all boxes are deselected.
<b>Add New VLAN</b>	<p>Click <b>Add New VLAN</b> to add a new VLAN ID. An empty row is added to the table, and the VLAN can be configured as needed. Legal values for a VLAN ID are 1 through 4095.</p> <p>The VLAN is enabled on the selected stack switch unit when you click <b>Save</b>. The VLAN is thereafter present on the other stack switch units, but with no port members. A VLAN without any port members on any stack unit will be deleted when you click <b>Save</b>.</p> <p>The button can be used to undo the addition of new VLANs.</p>

### Buttons

- Click **Add New VLAN** to add a new VLAN.

- Click **Save** to save changes.
- Click **Reset** to undo any changes made locally and revert to previously saved values.
- Click **Refresh** to refresh the page immediately.
- Click **l<<** to update the table starting from the first entry in the VLAN Table (i.e., the entry with the lowest VLAN ID).
- Click **>>** to update the table, starting with the entry after the last entry currently displayed.

## VLAN membership status

The VLAN Membership Status for Combined users page provides an overview of membership status for VLAN users.

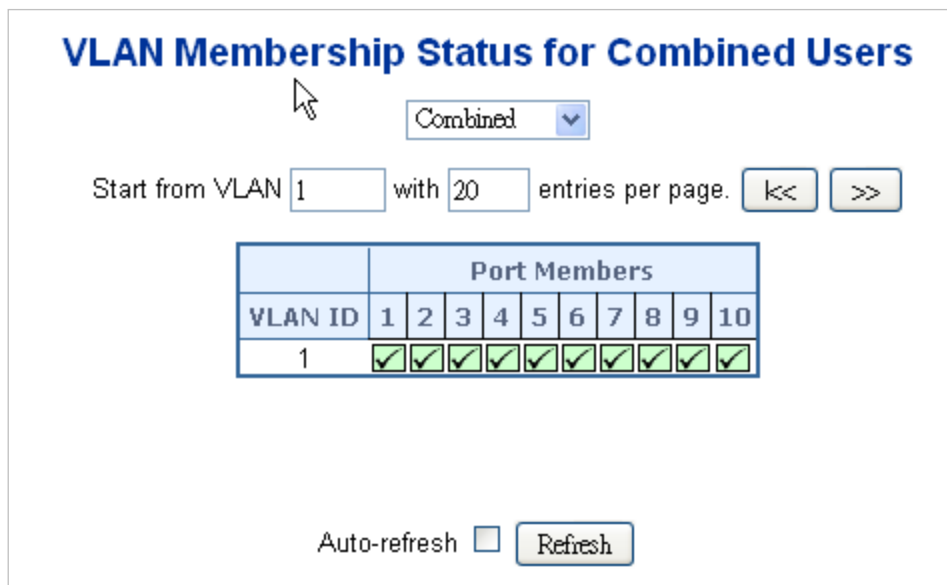

The page includes the following fields:

Object	Description
<b>VLAN ID</b>	Indicates the ID of this particular VLAN.
<b>Port Members</b>	The VLAN Membership Status Page shows the current VLAN port members for all VLANs configured by a selected VLAN User (selection shall be allowed by a Combo Box). When ALL VLAN Users is selected, it shall show this information for all the VLAN Users, and this is the default. VLAN membership allows the frames classified to the VLAN ID to be forwarded to the respective VLAN member ports.
<b>VLAN User</b>	<p>A VLAN User is a module that uses services of the VLAN management functionality to configure VLAN memberships and VLAN port configuration such as PVID and UVID. Currently we support following VLAN s:</p> <p><b>CLI/Web/SNMP:</b> This is referred as static.</p> <p><b>NAS:</b> NAS provides port-based authentication, which involves communications between a Supplicant, Authenticator, and an</p>

Object	Description
	<p>Authentication Server.</p> <p><b>MVR:</b> MVR is used to eliminate the need to duplicate multicast traffic for subscribers in each VLAN. Multicast traffic for all channels is sent only on a single (multicast) VLAN.</p> <p><b>Voice VLAN:</b> Voice VLAN is a VLAN configured specially for voice traffic typically originating from IP phones.</p> <p><b>MSTP:</b> The 802.1s Multiple Spanning Tree protocol (MSTP) uses VLANs to create multiple spanning trees in a network, which significantly improves network resource utilization while maintaining a loop-free environment.</p>

## Buttons

- Select **VLAN Users** from the **Combined** drop-down list.
- Select the **Auto-refresh** check box to refresh the page automatically. Automatic refresh occurs every three seconds.
- Click **Refresh** to refresh the page immediately.
- Click **I<<** to update the table starting from the first entry in the VLAN Table (i.e., the entry with the lowest VLAN ID).
- Click **>>** to update the table, starting with the entry after the last entry currently displayed.

## VLAN port status

The VLAN Port Status for Static User page provides VLAN port status.

### VLAN Port Status for Static User

Static

Port	PVID	Port Type	Ingress Filtering	Frame Type	Tx Tag	UVID	Conflicts
1	1	UnAware	Disabled	All	Untag_this	1	No
2	1	UnAware	Disabled	All	Untag_this	1	No
3	1	UnAware	Disabled	All	Untag_this	1	No
4	1	UnAware	Disabled	All	Untag_this	1	No
5	1	UnAware	Disabled	All	Untag_this	1	No
6	1	UnAware	Disabled	All	Untag_this	1	No
7	1	UnAware	Disabled	All	Untag_this	1	No
8	1	UnAware	Disabled	All	Untag_this	1	No
9	1	UnAware	Disabled	All	Untag_this	1	No
10	1	UnAware	Disabled	All	Untag_this	1	No

Auto-refresh

The page includes the following fields:

Object	Description
<b>Port</b>	The logical port for the settings contained in the same row.
<b>Port VLAN ID</b>	Shows the VLAN identifier for that port. The allowed values are 1 through 4095. The default value is 1.
<b>Port Type</b>	Shows the Port Type. Port type can be any of Unaware, C-port, S-port, Custom S-port. If Port Type is Unaware, all frames are classified to the Port VLAN ID and tags are not removed. C-port is Customer Port. S-port is Service port. Custom S-port is S-port with Custom TPID.
<b>Ingress Filtering</b>	Shows the ingress filtering for a port. This parameter affects VLAN ingress processing. If ingress filtering is enabled and the ingress port is not a member of the classified VLAN of the frame, the frame is discarded.
<b>Frame Type</b>	Shows if the port accepts all frames or only tagged frames. This parameter affects VLAN ingress processing. If the port only accepts tagged frames, untagged frames received on that port are discarded.
<b>Tx Tag</b>	Shows egress filtering frame status whether tagged or untagged.
<b>UVID</b>	Shows UVID (untagged VLAN ID). Port's UVID determines the packet's behavior at the egress side.
<b>Conflicts</b>	Shows status of Conflicts whether exists or Not. When a Volatile VLAN User requests to set VLAN membership or VLAN port configuration, the following conflicts can occur: Functional Conflicts between feature. Conflicts due to hardware limitation. Direct conflict between user modules.

## Buttons

- Select **VLAN Users** from the **Static** drop-down list.
- Select the **Auto-refresh** check box to refresh the page automatically. Automatic refresh occurs every three seconds.
- Click **Refresh** to refresh the page immediately.

## Private VLAN

The Private VLAN Membership Configuration page allows you to configure private VLAN membership. The private VLAN membership configurations for the switch can be monitored and modified here; private VLANs and private VLAN port members can be added or deleted here. Private VLANs are based on the source port mask, and there are no connections to VLANs. This means that VLAN IDs and private VLAN IDs can be identical. A port must be a member of both a VLAN and a private VLAN to be able to forward packets. By default, all ports are VLAN unaware and are members of VLAN 1 and private VLAN 1. A VLAN unaware port can only be a member of one VLAN, but it can be a member of multiple private VLANs.

Auto-refresh  Refresh

### Private VLAN Membership Configuration

Delete	PVLAN ID	Port Members									
		1	2	3	4	5	6	7	8	9	10
<input checked="" type="checkbox"/>	1	<input checked="" type="checkbox"/>	<input checked="" type="checkbox"/>	<input checked="" type="checkbox"/>	<input checked="" type="checkbox"/>	<input checked="" type="checkbox"/>	<input checked="" type="checkbox"/>	<input checked="" type="checkbox"/>	<input checked="" type="checkbox"/>	<input checked="" type="checkbox"/>	<input checked="" type="checkbox"/>

Add New Private VLAN

Save Reset

The page includes the following fields:

Object	Description
<b>Delete</b>	Select this check box to delete a private VLAN entry. The entry will be deleted during the next save.
<b>Private VLAN ID</b>	Indicates the ID of this particular private VLAN.
<b>Port Members</b>	A row of check boxes for each port is displayed for each private VLAN ID. To include a port in a Private VLAN, select the check box. To remove or exclude the port from the private VLAN, make sure the box is deselected. By default, no ports are members, and all boxes are deselected.
<b>Adding a New Private VLAN</b>	<p>Click <b>Add New Private VLAN</b> to add a new private VLAN ID. An empty row is added to the table, and the private VLAN can be configured as needed. The allowed range for a private VLAN ID is the same as the switch port number range. Any values outside this range are not accepted, and a warning message appears. Click <b>OK</b> to discard the incorrect entry, or click <b>Cancel</b> to return to the editing and make a correction.</p> <p>The private VLAN is enabled when you click <b>Apply</b>.</p> <p>The <b>Delete</b> button can be used to undo the addition of new Private VLANs.</p>

## Buttons

- Select **Add new Private VLAN** from the **Static** drop-down list.
- Select the **Auto-refresh** check box to refresh the page automatically. Automatic refresh occurs every three seconds.
- Click **Save** to save changes.
- Click **Reset** to undo any changes made locally and revert to previously saved values.
- Click **Refresh** to refresh the page immediately.

## Port isolation

When a VLAN is configured to be a private VLAN, communication between ports within that VLAN can be prevented. Two application examples are provided in this section:

- Customers connected to an ISP can be members of the same VLAN, but they are not allowed to communicate with each other within that VLAN.
- Servers in a farm of web servers in a Demilitarized Zone (DMZ) are allowed to communicate with the outside world and with database servers on the inside segment, but are not allowed to communicate with each other.

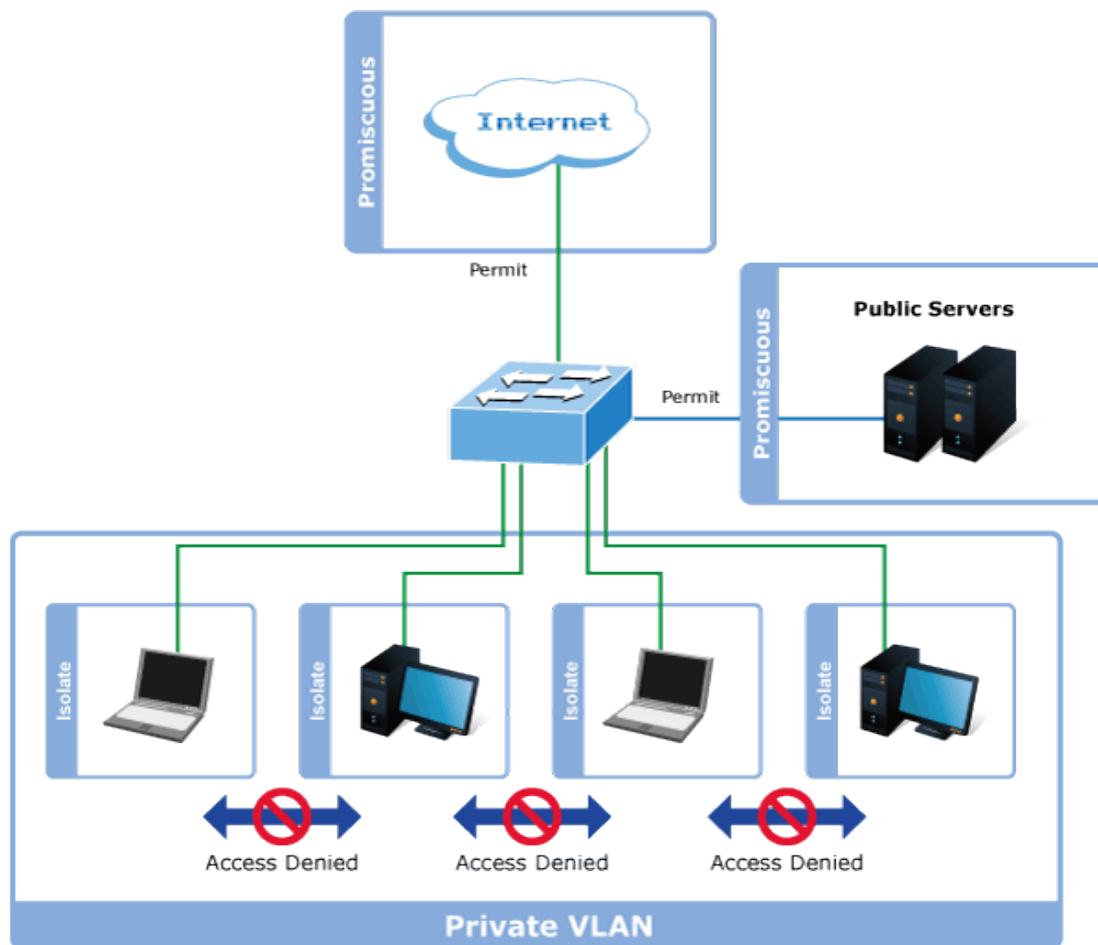

For private VLANs to be applied, the switch must first be configured for standard VLAN operation. When this is in place, one or more of the configured VLANs can be configured as private VLANs. Ports in a private VLAN fall into one of these two groups:

### Promiscuous ports

- Ports from which traffic can be forwarded to all ports in the private VLAN.
- Ports that can receive traffic from all ports in the private VLAN.

### Isolated ports

- Ports from which traffic can only be forwarded to promiscuous ports in the private VLAN.
- Ports that can receive traffic from only promiscuous ports in the private VLAN.

The configuration of promiscuous and isolated ports applies to all private VLANs. When traffic comes in on a promiscuous port in a private VLAN, the VLAN mask from the VLAN table is applied. When traffic comes in on an isolated port, the private VLAN mask is applied in addition to the VLAN mask from the VLAN table. This reduces the ports to which forwarding can be done to just the promiscuous ports within the private VLAN.

The Port Isolation Configuration page is used for enabling or disabling port isolation on ports in a private VLAN. A port member of a VLAN can be isolated to other isolated ports on the same VLAN and private VLAN.

Auto-refresh  Refresh

### Port Isolation Configuration

Port Number									
1	2	3	4	5	6	7	8	9	10
<input type="checkbox"/>	<input type="checkbox"/>	<input type="checkbox"/>	<input type="checkbox"/>	<input type="checkbox"/>	<input type="checkbox"/>	<input type="checkbox"/>	<input type="checkbox"/>	<input type="checkbox"/>	<input type="checkbox"/>

Save Reset

The page includes the following fields:

Object	Description
Port Members	A check box is provided for each port of a private VLAN. When selected, port isolation is enabled on that port. When deselected, port isolation is disabled on that port. By default, port isolation is <b>disabled</b> on all ports.

### Buttons

- Click **Save** to save changes.
- Click **Reset** to undo any changes made locally and revert to previously saved values.
- Select the **Auto-refresh** check box to refresh the page automatically. Automatic refresh occurs every three seconds.
- Click **Refresh** to refresh the page immediately.

## VLAN setting examples

This section covers the following setup scenarios:

- Separate VLAN
- 802.1Q VLAN Trunk
- Port Isolate

## Two Separate 802.1Q VLANs

The diagram below shows how the industrial managed switch handles tagged and untagged traffic flow for two VLANs. VLAN Group 2 and VLAN Group 3 are separated VLANs. Each VLAN isolates network traffic, so only members of the VLAN receive traffic from the same VLAN members. The table below describes the port configuration of the industrial managed switches.

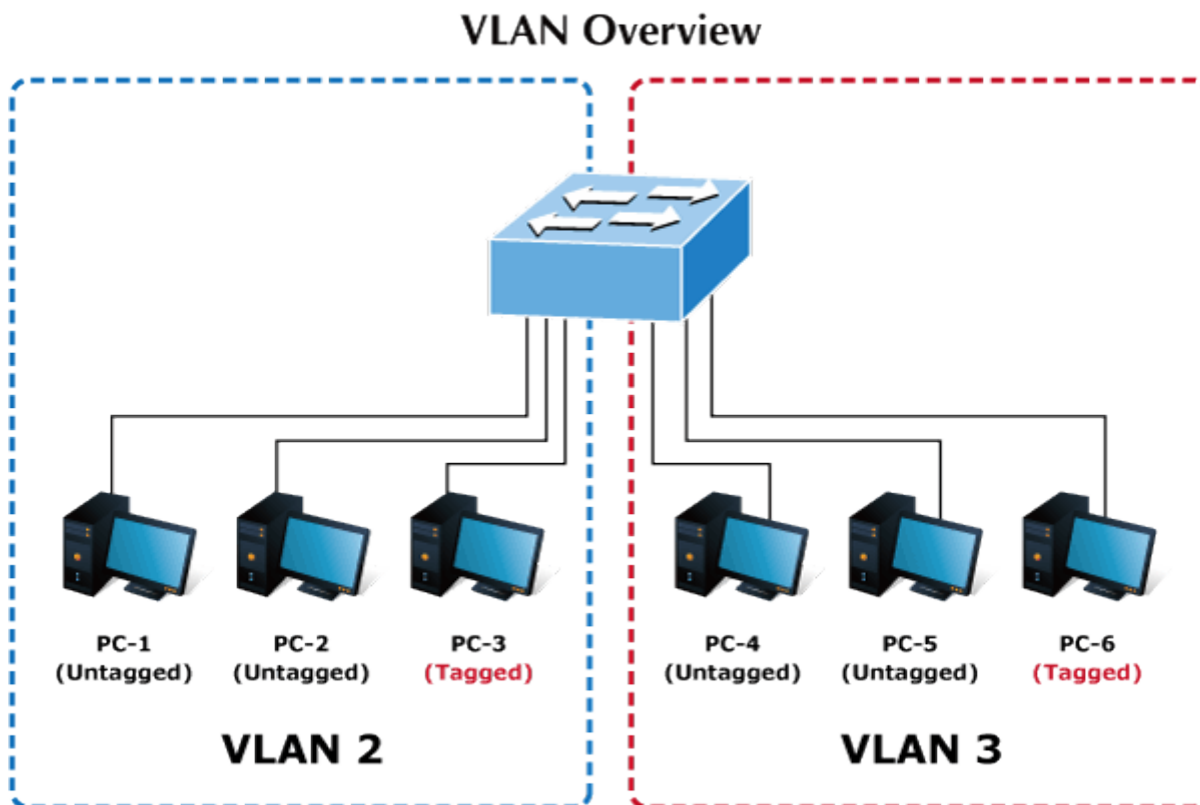

VLAN Group	VID	Untagged Members	Tagged Members
VLAN Group 1	1	Port-7 ~ Port-10	N/A
VLAN Group 2	2	Port-1, Port-2	Port-3
VLAN Group 3	3	Port-4, Port-5	Port-6

The scenario is described as follows:

### Untagged packet entering VLAN 2

1. While [PC-1], an untagged packet, enters Port-1, the industrial managed switch will tag it with a VLAN Tag=2. [PC-2] and [PC-3] will receive the packet through Port-2 and Port-3.
2. [PC-4],[PC-5] and [PC-6] received no packet.
3. While the packet leaves Port-2, it will be stripped away, becoming an untagged packet.
4. While the packet leaves Port-3, it will remain as a tagged packet with VLAN Tag=2.

### Tagged packet entering VLAN 2

1. While [PC-3], a tagged packet with VLAN Tag=2 enters Port-3, [PC-1] and [PC-2] will receive the packet through Port-1 and Port-2.
2. While the packet leaves Port-1 and Port-2, it will be stripped away, becoming an untagged packet.

### Untagged packet entering VLAN 3

1. While [PC-4] an untagged packet enters Port-4, the switch will tag it with a VLAN Tag=3. [PC-5] and [PC-6] will receive the packet through Port-5 and Port-6.
2. While the packet leaves Port-5, it will be stripped away, becoming an untagged packet.
3. While the packet leaves Port-6, it will keep as a tagged packet with VLAN Tag=3.

**Note:** For this example, set VLAN Group 1 as the default VLAN, but only focus on VLAN 2 and VLAN 3 traffic flow.

### Setup steps

1. Create VLAN group

Set VLAN Group 1 = Default-VLAN with VID (VLAN ID) =1

Add two VLANs – VLAN 2 and VLAN 3

VLAN Group 2 with VID=2

VLAN Group 3 with VID=3

2. Assign VLAN member:

VLAN 2 : Port-1, Port-2, and Port-3

VLAN 3 : Port-4, Port-5, and Port-6

VLAN 1 : All other ports – Port-7~Port-24

3. Remove VLAN member for VLAN 1:

Remember to remove Port 1 – Port 6 from VLAN 1 membership, since Port 1 – Port 6 has been assigned to VLAN 2 and VLAN 3.

			Port Members									
Delete	VLAN ID	VLAN Name	1	2	3	4	5	6	7	8	9	10
<input type="checkbox"/>	1	default	×	×	×	×	×	×	✓	✓	✓	✓
Delete	2	VLAN2	✓	✓	✓							
Delete	3	VLAN3				✓	✓	✓				

**Note:** It's important to remove the VLAN members from VLAN 1 configuration, otherwise the ports will have overlapping setting (see the next VLAN configure sample).

4. Assign PVID to each port:

Port-1, Port-2, and Port-3 : PVID=2

Port-4, Port-5, and Port-6 : PVID=3

Port-7~Port-24: PVID=1

5. Enable VLAN Tag for specific ports

Link Type: Port-3 (VLAN-2) and Port-6 (VLAN-3)

Port	PVID	Ingress Filtering	Acceptable Frame Type	Link Type	Q-in-Q Mode	Set out layer VLAN tag ether type
1	2	<input type="checkbox"/>	All	UnTag	Disable	802.1Q Tag
2	2	<input type="checkbox"/>	All	UnTag	Disable	802.1Q Tag
3	2	<input type="checkbox"/>	All	Tagged	Disable	802.1Q Tag
4	3	<input type="checkbox"/>	All	UnTag	Disable	802.1Q Tag
5	3	<input type="checkbox"/>	All	UnTag	Disable	802.1Q Tag
6	3	<input type="checkbox"/>	All	Tagged	Disable	802.1Q Tag
7	1	<input type="checkbox"/>	All	UnTag	Disable	802.1Q Tag
8	1	<input type="checkbox"/>	All	UnTag	Disable	802.1Q Tag
9	1	<input type="checkbox"/>	All	UnTag	Disable	802.1Q Tag
10	1	<input type="checkbox"/>	All	UnTag	Disable	802.1Q Tag

**VLAN trunking between two 802.1Q-aware switches**

In most cases, they are used for “Uplink” to other switches. VLANs are separated at different switches, but they need access to other switches within the same VLAN group.

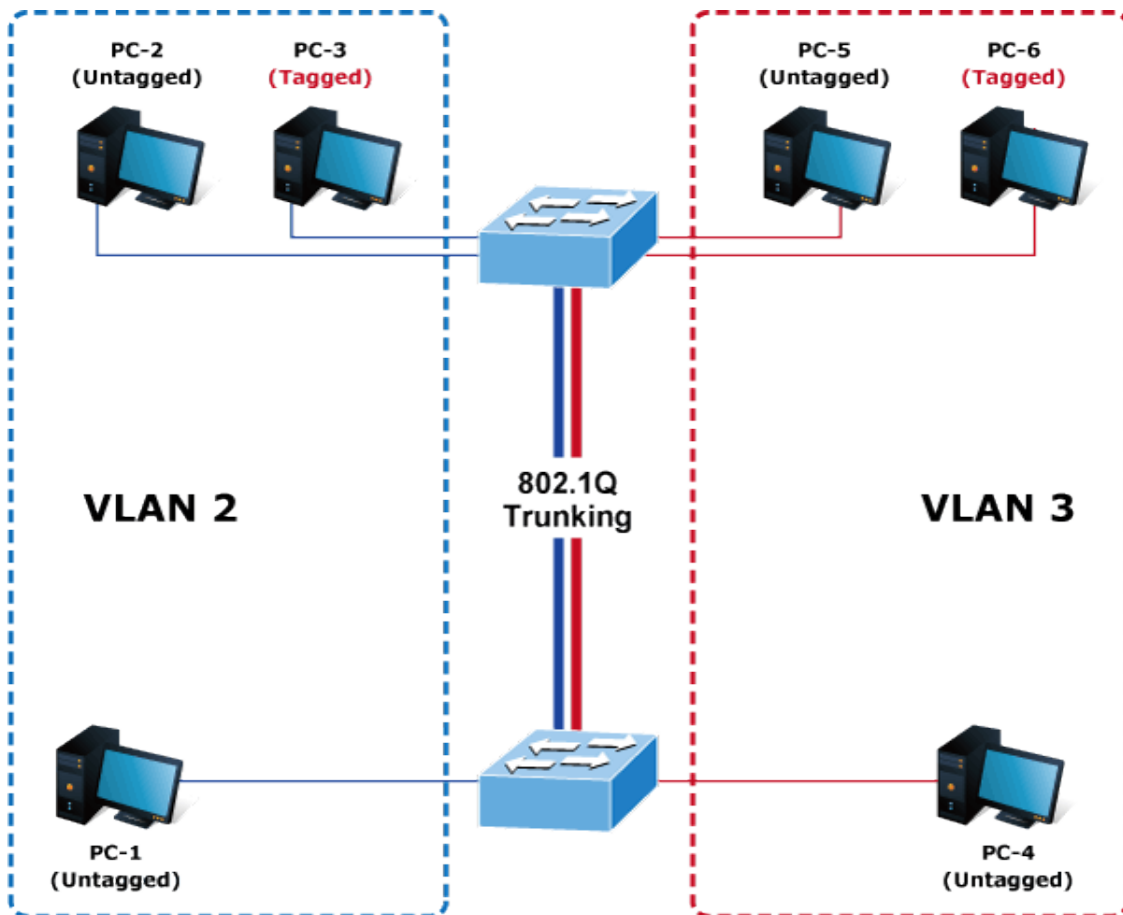

### Setup steps

1. Create a VLAN group.  
Set VLAN Group 1 = Default-VLAN with VID (VLAN ID) =1  
Add two VLANs – VLAN 2 and VLAN 3  
VLAN Group 2 with VID=2  
VLAN Group 3 with VID=3

2. Assign VLAN members:  
VLAN 2: Port-1, Port-2, and Port-3  
VLAN 3: Port-4, Port-5, and Port-6  
VLAN 1: All other ports – Port-7~Port-24

The following steps focus on the VLAN trunk port configuration.

1. Specify Port-8 to be the 802.1Q VLAN Trunk port.
2. Assign Port-8 to both VLAN 2 and VLAN 3 on the VLAN Member configuration page.
3. Define a VLAN 1 as a “Public Area” that overlaps with both VLAN 2 members and VLAN 3 members.
4. Assign the VLAN Trunk Port to being the member of each VLAN to be aggregated.  
For example, assign Port-8 to be VLAN 2 and VLAN 3 member ports.

			Port Members									
Delete	VLAN ID	VLAN Name	1	2	3	4	5	6	7	8	9	10
<input type="checkbox"/>	1	default	<input checked="" type="checkbox"/>	<input checked="" type="checkbox"/>	<input checked="" type="checkbox"/>	<input checked="" type="checkbox"/>	<input checked="" type="checkbox"/>	<input checked="" type="checkbox"/>	<input checked="" type="checkbox"/>	<input checked="" type="checkbox"/>	<input checked="" type="checkbox"/>	<input checked="" type="checkbox"/>
<input type="checkbox"/>	2	VLAN2	<input checked="" type="checkbox"/>	<input checked="" type="checkbox"/>	<input checked="" type="checkbox"/>	<input type="checkbox"/>	<input type="checkbox"/>	<input type="checkbox"/>	<input type="checkbox"/>	<input checked="" type="checkbox"/>	<input type="checkbox"/>	<input type="checkbox"/>
<input type="checkbox"/>	3	VLAN3	<input type="checkbox"/>	<input type="checkbox"/>	<input type="checkbox"/>	<input checked="" type="checkbox"/>	<input checked="" type="checkbox"/>	<input checked="" type="checkbox"/>	<input type="checkbox"/>	<input checked="" type="checkbox"/>	<input type="checkbox"/>	<input type="checkbox"/>

- Specify Port-8 to be the 802.1Q VLAN trunk port, and the trunking port must be a tagged port during egress. The Port-7 configuration is shown below.

8	1	<input type="checkbox"/>	All	Tagged	Disable	802.1Q Tag
---	---	--------------------------	-----	--------	---------	------------

Both the VLAN 2 members of Port-1 to Port-3 and VLAN 3 members of Port-4 to Port-6 belong to VLAN 1. But with different PVID settings, packets from VLAN 2 or VLAN 3 are not able to access the other VLAN.

- Repeat Steps 1 to 5 by setting up the VLAN trunk port at the partner switch and add more VLANs to join the VLAN trunk. Repeat Steps 1 to 3 to assign the trunk port to the VLANs.

### Port isolate

The diagram below shows how the industrial managed switch handles isolated and promiscuous ports, and how computers are not able to access the each other's isolated port. However, each computer requires access to the same server/AP/Printer. This section explains how to configure the port for the server so that it can be accessed by each isolated port.

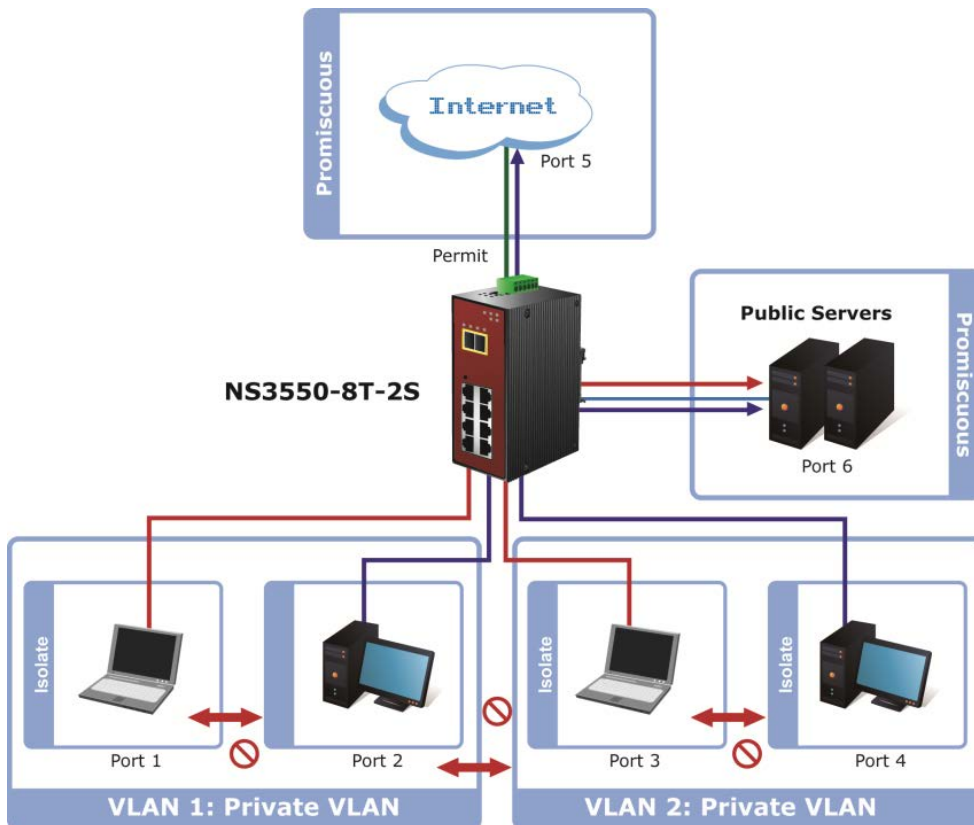

### 1. Assign Port Mode

Set Port-1~Port-4 as isolated.

Set Port-5 and Port-6 as promiscuous. The Port Isolation Configuration page appears.

Port Number									
1	2	3	4	5	6	7	8	9	10
<input checked="" type="checkbox"/>	<input checked="" type="checkbox"/>	<input checked="" type="checkbox"/>	<input checked="" type="checkbox"/>	<input type="checkbox"/>	<input type="checkbox"/>	<input type="checkbox"/>	<input type="checkbox"/>	<input type="checkbox"/>	<input type="checkbox"/>

### 2. Assign VLAN Member:

VLAN 1 : Port-1, Port-2, Port-5, and Port-3

VLAN 2: Port-3~Port-6.

The Private VLAN Membership Configuration page appears.

		Port Members									
Delete	PVLAN ID	1	2	3	4	5	6	7	8	9	10
<input type="checkbox"/>	1	<input checked="" type="checkbox"/>	<input checked="" type="checkbox"/>	<input type="checkbox"/>	<input type="checkbox"/>	<input checked="" type="checkbox"/>	<input checked="" type="checkbox"/>	<input checked="" type="checkbox"/>	<input checked="" type="checkbox"/>	<input checked="" type="checkbox"/>	<input checked="" type="checkbox"/>
<input type="checkbox"/>	2	<input type="checkbox"/>	<input type="checkbox"/>	<input checked="" type="checkbox"/>	<input checked="" type="checkbox"/>	<input checked="" type="checkbox"/>	<input checked="" type="checkbox"/>	<input type="checkbox"/>	<input type="checkbox"/>	<input type="checkbox"/>	<input type="checkbox"/>

## MAC-based VLAN

The MAC-based VLAN entries can be configured on the MAC-based VLAN Membership Configuration page. This page allows for adding and deleting MAC-based VLAN entries and assigning the entries to different ports. This page shows only static entries.

### MAC-based VLAN Membership Configuration

Auto-refresh

		Port Members										
Delete	MAC Address	VLAN ID	1	2	3	4	5	6	7	8	9	10
Currently no entries present												

The page includes the following fields:

Object	Description
<b>Delete</b>	To delete a MAC-based VLAN entry, select this box and click <b>Save</b> .
<b>MAC Address</b>	Indicates the MAC address.
<b>VLAN ID</b>	Indicates the VLAN ID.
<b>Port Members</b>	A row of check boxes for each port appears for each MAC-based VLAN entry. To include a port in a MAC-based VLAN, select the check box. To remove or exclude the port from the MAC-based VLAN, make sure the box is deselected. By default, no ports are members, and all boxes are deselected.
<b>Adding a New MAC-based VLAN</b>	<p>Click <b>Add New Entry</b> to add a new MAC-based VLAN entry. An empty row is added to the table, and the MAC-based VLAN entry can be configured as needed. Any unicast MAC address can be configured for the MAC-based VLAN entry. No broadcast or multicast MAC addresses are allowed. Legal values for a VLAN ID are 1 through 4095.</p> <p>The MAC-based VLAN entry is enabled when clicking <b>Save</b>. A MAC-based VLAN without any port members will be deleted when clicking <b>Save</b>. The <b>Delete</b> button can be used to undo the addition of new MAC-based VLANs.</p>

## Buttons

- Click **Add New Entry** to add a new MAC-based VLAN entry
- Click **Save** to save changes.
- Click **Reset** to undo any changes made locally and revert to previously saved values.
- Select the **Auto-refresh** check box to refresh the page automatically. Automatic refresh occurs every three seconds.
- Click **Refresh** to refresh the page immediately.
- Click **I<<** to update the table starting from the first entry in the MAC-based VLAN table.
- Click **>>** to update the table, starting with the entry after the last entry currently displayed.

## MAC-based VLAN status

The MAC-based VLAN Membership Status page shows MAC-based VLAN entries configured by various MAC-based VLAN users

### MAC-based VLAN Membership Configuration for User Static

Static  Auto-refresh

		Port Members									
MAC Address	VLAN ID	1	2	3	4	5	6	7	8	9	10
<i>No data exists for the user</i>											

The page includes the following fields:

Object	Description
<b>MAC Address</b>	Indicates the MAC address.
<b>VLAN ID</b>	Indicates the VLAN ID.
<b>Port Members</b>	Port members of the MAC-based VLAN entry.

#### Buttons

- Select the **Auto-refresh** check box to refresh the page automatically. Automatic refresh occurs every three seconds.
- Click **Refresh** to refresh the page immediately.

## Protocol-based VLAN

The Protocol to Group Mapping Table page permits the addition of new protocols to the Group Name (unique for each Group) mapping entries, and allows you to see and delete entries already mapped for the switch.

### Protocol to Group Mapping Table

Delete	Frame Type	Value	Group Name
<i>No Group entry found!</i>			

Auto-refresh

The page includes the following fields:

Object	Description
<b>Delete</b>	Select this box to delete a Protocol to Group Name map entry. The entry will be deleted on the switch during the next save.
<b>Frame Type</b>	Frame Type values are as follows: <b>Ethernet, LLC, SNAP</b> <b>Note:</b> When changing the Frame Type field, the <b>Value</b> field changes depending on the new frame type selected.
<b>Value</b>	<p>Values that can be entered in this text field depend on the option selected in the Frame Type selection menu. Below are the criteria for three different frame types:</p> <p><b>For Ethernet:</b> Values in the text field when Ethernet is selected as a Frame Type is called etype. Values for etype ranges from 0x0600-0xffff</p> <p><b>For LLC:</b> Valid value in this case is comprised of two different sub-values.</p> <ol style="list-style-type: none"> <li><b>DSAP:</b> 1-byte long string (0x00-0xff)</li> <li><b>SSAP:</b> 1-byte long string (0x00-0xff)</li> </ol> <p><b>For SNAP:</b> A valid value in this case is comprised of two different sub-values.</p> <ol style="list-style-type: none"> <li><b>OUI:</b> OUI (Organizationally Unique Identifier) is value in format of xx-xx-xx where each pair (xx) in string is a hexadecimal value ranges from 0x00-0xff.</li> <li><b>PID:</b> If the OUI is hexadecimal 000000, the protocol ID is the Ethernet type (EtherType) field value for the protocol running on top of SNAP; if the OUI is an OUI for a particular organization, the protocol ID is a value assigned by that organization to the protocol running on top of SNAP.</li> </ol> <p>In other words, if value of OUI field is 00-00-00 then value of PID will be etype (0x0600-0xffff) and if value of OUI is other than 00-00-00 then the valid value of PID will be any value from 0x0000 to 0xffff.</p>
<b>Group Name</b>	A valid Group Name is a unique 16-character long string for every entry that consists of a combination of alpha characters (a-z or A-Z) and integers (0-9). <b>Note:</b> Special character and underscore(_) are not allowed.
<b>Adding a New Group to VLAN mapping entry</b>	<p>Click <b>Add New Entry</b> to add a new entry in mapping table. An empty row is added to the table, and Frame Type, Value, and the Group Name can be configured as needed.</p> <p>Click the <b>Delete</b> button to undo the addition of a new entry.</p>

## Buttons

- Click **Add New Entry** to add a new MAC-based VLAN entry
- Click **Save** to save changes.
- Click **Reset** to undo any changes made locally and revert to previously saved values.
- Select the **Auto-refresh** check box to refresh the page automatically. Automatic refresh occurs every three seconds.
- Click **Refresh** to refresh the page immediately.

## Protocol-based VLAN membership

The Group Name to VLAN Mapping Table page permits mapping an already configured Group Name to a VLAN.

**Group Name to VLAN mapping Table**

			Port Members									
Delete	Group Name	VLAN ID	1	2	3	4	5	6	7	8	9	10
No Group entries												

Auto-refresh

The page includes the following fields:

Object	Description
<b>Delete</b>	Select this box to delete a Group Name to VLAN map entry. The entry will be deleted on the switch during the next save.
<b>Group Name</b>	A valid Group Name is a unique 16-character long string for every entry which consists of a combination of alpha characters (a-z or A-Z) and integers (0-9). No special character is allowed. Whichever group name you try map to a VLAN must be present in the Protocol to Group mapping table and must not be used by any other existing mapping entry on this page.
<b>VLAN ID</b>	Indicates the ID to which the group name will be mapped. A valid VLAN ID ranges from 1-4095.
<b>Port Members</b>	A row of check boxes for each port is displayed for each group name to VLAN ID mapping. To include a port in a mapping, select the box. To remove or exclude the port from the mapping, make sure the box is deselected. By default, no ports are members, and all boxes are deselected.
<b>Adding a New Group to VLAN mapping entry</b>	<p>Click the <b>Add New Entry</b> to add a new entry in mapping table. An empty row is added to the table, and Frame Type, Value, and the Group Name can be configured as needed.</p> <p>Click the <b>Delete</b> button to undo the addition of a new entry.</p>

### Buttons

- Click **Add New Entry** to add a new entry in the mapping table.
- Click **Save** to save changes.
- Click **Reset** to undo any changes made locally and revert to previously saved values.
- Select the **Auto-refresh** check box to refresh the page automatically. Automatic refresh occurs every three seconds.
- Click **Refresh** to refresh the page immediately.

# Spanning Tree Protocol (STP)

## Theory

STP can be used to detect and disable network loops, and to provide backup links between switches, bridges, or routers. This allows the switch to interact with other bridging devices in the network to ensure that only one route exists between any two stations on the network, and provides backup links that automatically take over when a primary link goes down. The spanning tree algorithms supported by this switch include these versions:

- **STP** – Spanning Tree Protocol (IEEE 802.1D)
- **RSTP** – Rapid Spanning Tree Protocol (IEEE 802.1w)
- **MSTP** – Multiple Spanning Tree Protocol (IEEE 802.1s)

The IEEE 802.1D Spanning Tree Protocol and IEEE 802.1w Rapid Spanning Tree Protocol allow for the blocking of links between switches that form loops within the network. When multiple links between switches are detected, a primary link is established. Duplicated links are blocked from use and become standby links. The protocol allows for the duplicate links to be used in the event of a failure of the primary link. Once the STP is configured and enabled, primary links are established and duplicated links are blocked automatically. The reactivation of the blocked links (at the time of a primary link failure) is also accomplished automatically without operator intervention.

This automatic network reconfiguration provides maximum uptime to network users. However, the concepts of the spanning tree algorithm and protocol are a complicated and complex subject and must be fully researched and understood. It is possible to cause serious degradation of the performance of the network if the spanning tree is incorrectly configured. Please read the following before making any changes from the default values.

The switch STP performs the following functions:

- Creates a single spanning tree from any combination of switching or bridging elements.
- Creates multiple spanning trees from any combination of ports contained within a single switch, in user specified groups.
- Automatically reconfigures the spanning tree to compensate for the failure, addition, or removal of any element in the tree.
- Reconfigures the spanning tree without operator intervention.

### Bridge protocol data units

For STP to arrive at a stable network topology, the following information is used:

- The unique switch identifier.
- The path cost to the root associated with each switch port.

- The port identifier

STP communicates between switches on the network using Bridge Protocol Data Units (BPDUs). Each BPDU contains the following information:

- The unique identifier of the switch that the transmitting switch currently believes is the root switch.
- The path cost to the root from the transmitting port.
- The port identifier of the transmitting port.

The switch sends BPDUs to communicate and construct the spanning-tree topology. All switches connected to the LAN on which the packet is transmitted will receive the BPDU. BPDUs are not directly forwarded by the switch, but the receiving switch uses the information in the frame to calculate a BPDU and, if the topology changes, initiates a BPDU transmission.

The communication between switches via BPDUs results in the following:

- One switch is elected as the root switch.
- The shortest distance to the root switch is calculated for each switch.
- A designated switch is selected. This is the switch closest to the root switch through which packets will be forwarded to the root.
- A port for each switch is selected. This is the port providing the best path from the switch to the root switch.
- Ports included in the STP are selected.

### Creating a stable STP topology

The goal is to make the root port the fastest link. If all switches have STP enabled with default settings, the switch with the lowest MAC address in the network becomes the root switch. By increasing the priority (lowering the priority number) of the best switch, STP can be forced to select the best switch as the root switch.

When STP is enabled using the default parameters, the path between source and destination stations in a switched network might not be ideal. For example, connecting higher-speed links to a port that has a higher number than the current root port can cause a root-port change.

### STP port states

The BPDUs take some time to pass through a network. This propagation delay can result in topology changes where a port that transitioned directly from a blocking state to a forwarding state could create temporary data loops. Ports must wait for new network topology information to propagate throughout the network before starting to forward packets. They must also wait for the packet lifetime to expire for BPDU packets that were forwarded based on the old topology. The forward delay timer is used to allow the network topology to stabilize after a topology change. In addition, STP specifies a series of states a port must transition through to further ensure that a stable network topology is created after a topology change.

Each port on a switch using STP exists in one of the following five states:

- **Blocking** – The port is blocked from forwarding or receiving packets.
- **Listening** – The port is waiting to receive BPDU packets that may tell the port to go back to the blocking state.
- **Learning** – The port is adding addresses to its forwarding database, but not yet forwarding packets.
- **Forwarding** – The port is forwarding packets.
- **Disabled** – The port only responds to network management messages and must return to the blocking state first.

A port transitions from one state to another as follows:

- From initialization (switch boot) to blocking.
- From blocking to listening or to disabled.
- From listening to learning or to disabled.
- From learning to forwarding or to disabled.
- From forwarding to disabled.
- From disabled to blocking.

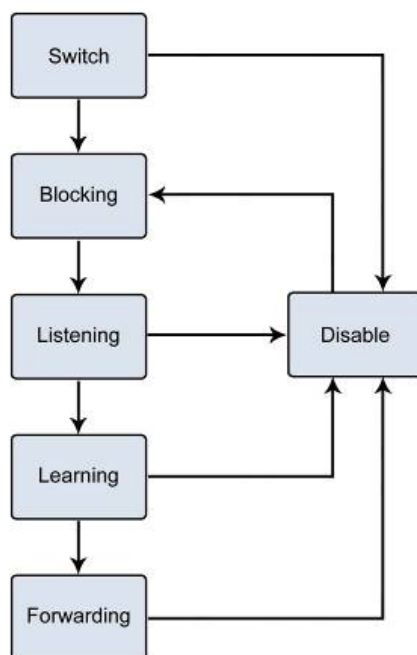

You can modify each port state by using management software. When STP is enabled, every port on every switch in the network goes through the blocking state and then transitions through the states of listening and learning at power up. If properly configured, each port stabilizes to the forwarding or blocking state. No packets (except BPDUs) are forwarded from, or received by, STP-enabled ports until the forwarding state is enabled for that port.

## STP parameters

### STP operation levels

The industrial managed switch allows for two levels of operation: the switch level and the port level. The switch level forms a spanning tree consisting of links between one or more switches. The port level constructs a spanning tree consisting of groups of one or more ports. The STP operates in much the same way for both levels.

**Note:** On the switch level, STP calculates the bridge identifier for each switch and then sets the root bridge and the designated bridges. On the port level, STP sets the root port and the designated ports.

The following are the user-configurable STP parameters for the switch level:

Parameter	Description	Default Value
<b>Bridge Identifier (Not user configurable except by setting priority below)</b>	A combination of the user-set priority and the switch's MAC address. The Bridge Identifier consists of two parts: A 16-bit priority and a 48-bit Ethernet MAC address 32768 + MAC.	32768 + MAC
<b>Priority</b>	A relative priority for each switch – lower numbers give a higher priority and a greater chance of a given switch being elected as the root bridge	32768
<b>Hello Time</b>	The length of time between broadcasts of the hello message by the switch	2 seconds
<b>Maximum Age Timer</b>	Measures the age of a received BPDU for a port and ensures that the BPDU is discarded when its age exceeds the value of the maximum age timer.	20 seconds
<b>Forward Delay Timer</b>	The amount of time spent by a port in the learning and listening states waiting for a BPDU that may return the port to the blocking state.	15 seconds

The following are the user-configurable STP parameters for the port or port group level:

Variable	Description	Default Value
<b>Port Priority</b>	A relative priority for each port – lower numbers give a higher priority and a greater chance of a given port being elected as the root port	128
<b>Port Cost</b>	A value used by STP to evaluate paths – STP calculates path costs and selects the path with the minimum cost as the active path	200,000-100Mbps Fast Ethernet ports 20,000-1000Mbps Gigabit Ethernet ports 0 - Auto

### Default spanning-tree configuration

Feature	Default Value
Enable state	STP disabled for all ports
Port priority	128

Feature	Default Value
Port cost	0
Bridge Priority	32,768

### User-changeable STA parameters

The factory default settings for the switch should cover the majority of installations. It is advisable to keep the default settings as set at the factory unless it is absolutely necessary. The user changeable parameters in the switch are as follows:

- **Priority** – A priority for the switch can be set from 0 to 65535. 0 is equal to the highest priority.
- **Hello Time** – The hello time can be from 1 to 10 seconds. This is the interval between two transmissions of BPDU packets sent by the root bridge to tell all other switches that it is indeed the root bridge. If you set a hello time for the switch and it is not the root bridge, the set hello time will be used if and when the switch becomes the root bridge.

**Note:** The hello time cannot be longer than the max. age or a configuration error will occur.

- **Max. Age** – The max. age can be from 6 to 40 seconds. At the end of the max age, if a BPDU has still not been received from the root bridge, the switch starts sending its own BPDU to all other switches for permission to become the root bridge. If the switch has the lowest bridge identifier, it will become the root bridge.
- **Forward Delay Timer** – The forward delay can be from 4 to 30 seconds. This is the time any port on the switch spends in the listening state while moving from the blocking state to the forwarding state.

**Note:** Observe the following formulas when setting the above parameters: **Max. Age** \_ **2 x (Forward Delay - 1 second)**, **Max. Age** \_ **2 x (Hello Time + 1 second)**.

- **Port Priority** – A port priority can be from 0 to 240. The lower the number, the greater the probability the port will be chosen as the root port.
- **Port Cost** – A port cost can be set from 0 to 200000000. The lower the number, the greater the probability the port will be chosen to forward packets.

### Illustration of STP

A simple illustration of three switches connected in a loop is depicted in the following diagram. In this example, you can anticipate some major network problems if the STP assistance is not applied.

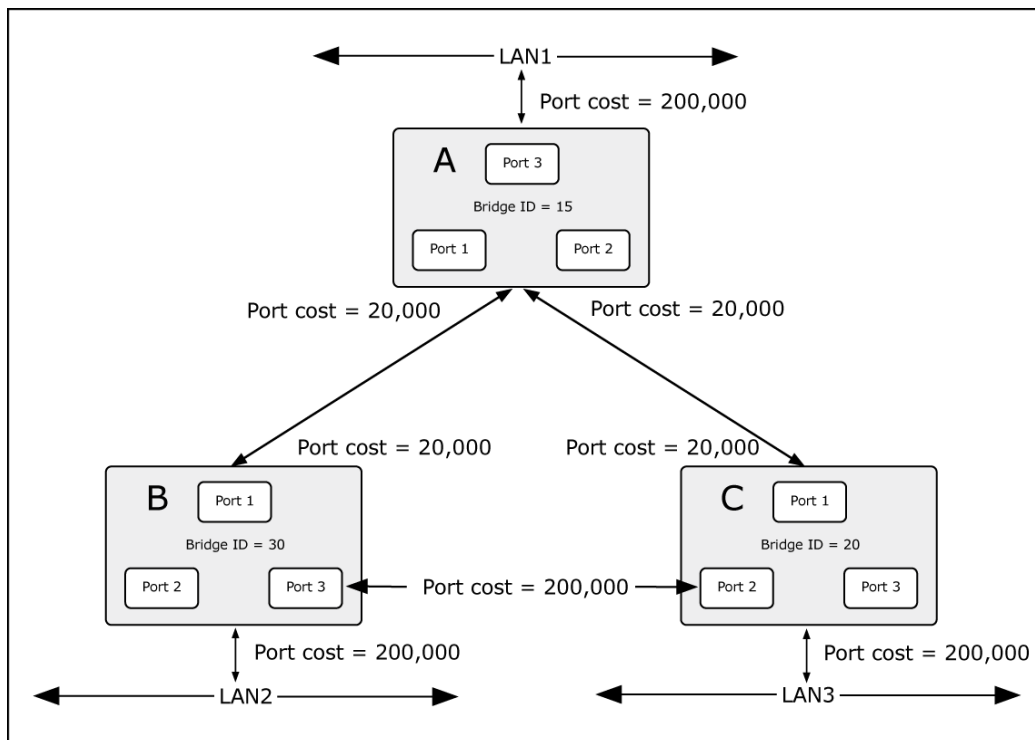

If switch A broadcasts a packet to switch B, switch B broadcasts to switch C, and switch C broadcasts back to switch A and so on. The broadcast packet will be passed indefinitely in a loop, potentially causing a network failure. In this example, STP breaks the loop by blocking the connection between switch B and C. The decision to block a particular connection is based on the STP calculation of the most current bridge and port settings.

Now, if switch A broadcasts a packet to switch C, then switch C drops the packet at port 2 and the broadcast ends there. Setting up STP using values other than the defaults, can be complex. Therefore, you are advised to keep the default factory settings and STP will automatically assign root bridges/ports and block loop connections. Influencing STP to choose a particular switch as the root bridge using the priority setting, or influencing STP to choose a particular port to block using the port priority and port cost settings is, however, relatively straightforward.

In this example, only the default STP values are used:

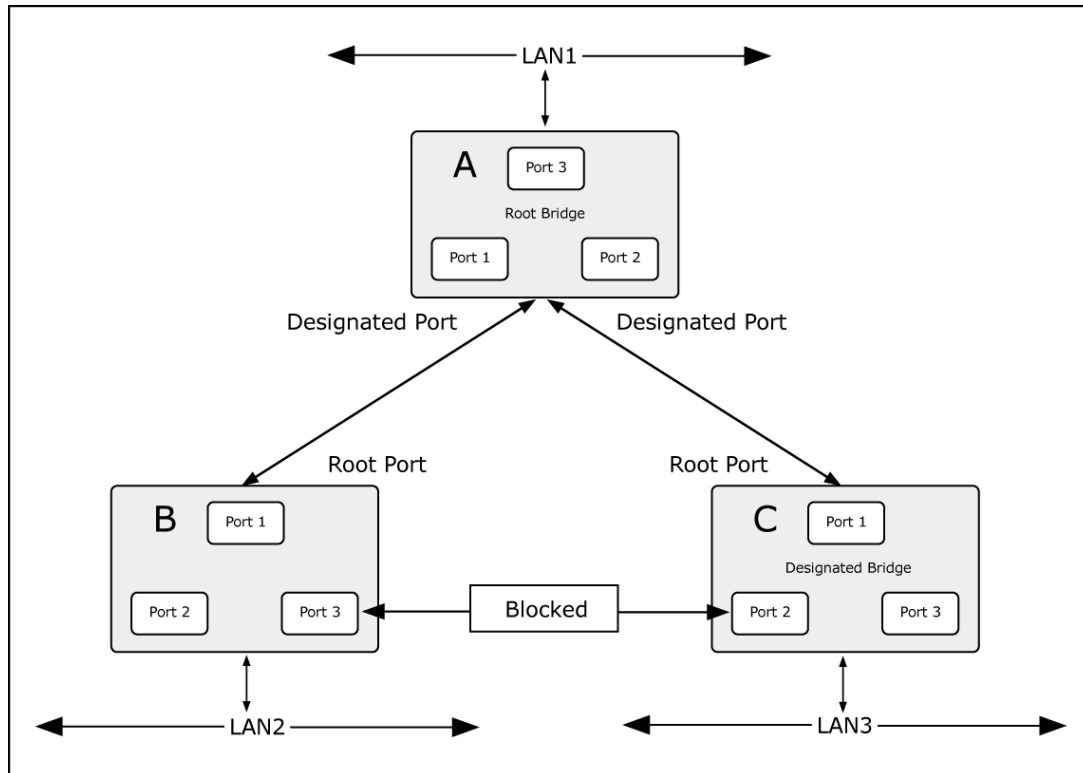

The switch with the lowest bridge ID (switch C) was elected the root bridge, and the ports were selected to give a high port cost between switches B and C. The two (optional) Gigabit ports (default port cost = 20,000) on switch A are connected to one (optional) Gigabit port on both switch B and C. The redundant link between switch B and C is deliberately chosen as a 100 Mbps Fast Ethernet link (default port cost = 200,000). Gigabit ports could be used, but the port cost should be increased from the default to ensure that the link between switch B and switch C is the blocked link.

## STP system configuration

The STP Bridge Configuration page permits configuration of the STP system settings. The settings are used by all STP bridge instances in the switch. The industrial managed switch supports the following spanning tree protocols:

- **Compatible** – Spanning Tree Protocol (STP): Provides a single path between end stations, avoiding and eliminating loops.
- **Normal** – Rapid Spanning Tree Protocol (RSTP) : Detects and uses network topologies that provide faster spanning tree convergence, without creating forwarding loops.
- **Extension** – Multiple Spanning Tree Protocol (MSTP) : Defines an extension to RSTP to further develop the usefulness of virtual LANs (VLANs). This "Per-VLAN" MSTP configures a separate spanning tree for each VLAN group and blocks all but one of the possible alternate paths within each spanning tree.

## STP Bridge Configuration

### Basic Settings

Protocol Version	MSTP
Bridge Priority	128
Forward Delay	15
Max Age	20
Maximum Hop Count	20
Transmit Hold Count	6

### Advanced Settings

Edge Port BPDU Filtering	<input type="checkbox"/>
Edge Port BPDU Guard	<input type="checkbox"/>
Port Error Recovery	<input type="checkbox"/>
Port Error Recovery Timeout	<input type="text"/>

The page includes the following fields:

### Basic settings

Object	Description
<b>Protocol Version</b>	The STP protocol version setting. Selections are <b>STP</b> , <b>RSTP</b> and <b>MSTP</b> .
<b>Bridge Priority</b>	Controls the bridge priority. Lower numeric values have higher priority. The bridge priority plus the MSTI instance number, concatenated with the 6-byte MAC address of the switch forms a Bridge Identifier. For MSTP operation, this is the priority of the CIST. Otherwise, this is the priority of the STP/RSTP bridge.
<b>Forward Delay</b>	The delay used by STP bridges to transition root and designated ports to forwarding (used in STP compatible mode). Valid values are in the range of 4 to 30 seconds Default: 15 Minimum: The higher of 4 or $[(\text{Max. Message Age} / 2) + 1]$ Maximum: 30
<b>Max Age</b>	The maximum age of the information transmitted by the Bridge when it is the Root Bridge. Valid values are in the range 6 to 40 seconds. Default: 20 Minimum: The higher of 6 or $[2 \times (\text{Hello Time} + 1)]$ . Maximum: The lower of 40 or $[2 \times (\text{Forward Delay} - 1)]$
<b>Maximum Hop Count</b>	This defines the initial value of remaining hops for MSTI information generated at the boundary of an MSTI region. It defines how many bridges a root bridge can distribute its BPDU information. Valid values are in the range 6 to 40 hops.
<b>Transmit Hold Count</b>	The number of BPDU's a bridge port can send per second. When exceeded, transmission of the next BPDU is delayed. Valid values are in the range of 1 to 10 BPDU's per second.

## Advanced settings

Object	Description
<b>Edge Port BPDU Filtering</b>	Controls whether a port explicitly configured as Edge will transmit and receive BPDUs.
<b>Edge Port BPDU Guard</b>	Controls whether a port explicitly configured as Edge will disable itself upon reception of a BPDU. The port enters the error-disabled state, and is removed from the active topology.
<b>Port Error Recovery</b>	Controls whether a port in the error-disabled state automatically will be enabled after a certain time. If recovery is not enabled, ports have to be disabled and re-enabled for normal STP operation. The condition is also cleared by a system reboot.
<b>Port Error Recovery Timeout</b>	The time that has to pass before a port in the error-disabled state can be enabled. Valid values are between <b>30</b> and <b>86400</b> seconds (24 hours).

**Note:** The industrial managed switch implements the rapid spanning protocol as the default spanning tree protocol. When selecting “Compatibles” mode, the system uses the RSTP (802.1w) to be compatible and work with another STP (802.1D)’s BPDU control packet.

### Buttons

- Click **Save** to save changes.
- Click **Reset** to undo any changes made locally and revert to previously saved values.

## Bridge status

The STP Bridges page provides a status overview of all STP bridge instances. The table contains a row for each STP bridge instance, and the columns display the following information:

MSTI	Bridge ID	Root			Topology Flag	Topology Change Last
		ID	Port	Cost		
<u>CIST</u>	80:00:00:30:4F:11:22:55	80:00:00:30:4F:11:22:55	-	0	Steady	-

Auto-refresh  Refresh

The page includes the following fields:

Object	Description
<b>MSTI</b>	The bridge instance. This is also a link to the STP detailed bridge status.
<b>Bridge ID</b>	The bridge ID of this bridge instance.
<b>Root ID</b>	The bridge ID of the currently elected root bridge.
<b>Root Port</b>	The switch port currently assigned the root port role.
<b>Root Cost</b>	Root Path Cost. For the root bridge this is zero. For all other bridges, it is the sum of the port path costs on the least cost path to the root bridge.
<b>Topology Flag</b>	The current state of the topology change flag for this bridge instance.
<b>Topology Change Last</b>	The time since the last topology change occurred.

### Buttons

- Select the **Auto-refresh** check box to refresh the page automatically. Automatic refresh occurs every three seconds.
- Click **Refresh** to refresh the page immediately.

## CIST port configuration

This STP CIST Port Configuration page permits the user to inspect and change the current STP CIST port configurations.

### STP CIST Port Configuration

#### CIST Aggregated Port Configuration

Port	STP Enabled	Path Cost		Priority	Admin Edge	Auto Edge	Restricted		BPDU Guard	Point-to-point
							Role	TCN		
-	<input type="checkbox"/>	Auto		128	Non-Edge	<input checked="" type="checkbox"/>	<input type="checkbox"/>	<input type="checkbox"/>	<input type="checkbox"/>	Forced True

#### CIST Normal Port Configuration

Port	STP Enabled	Path Cost		Priority	Admin Edge	Auto Edge	Restricted		BPDU Guard	Point-to-point
							Role	TCN		
*	<input type="checkbox"/>	<All>		<All>	<All>	<input type="checkbox"/>	<input type="checkbox"/>	<input type="checkbox"/>	<input type="checkbox"/>	<All>
1	<input type="checkbox"/>	Auto		128	Non-Edge	<input checked="" type="checkbox"/>	<input type="checkbox"/>	<input type="checkbox"/>	<input type="checkbox"/>	Auto
2	<input type="checkbox"/>	Auto		128	Non-Edge	<input checked="" type="checkbox"/>	<input type="checkbox"/>	<input type="checkbox"/>	<input type="checkbox"/>	Auto
3	<input type="checkbox"/>	Auto		128	Non-Edge	<input checked="" type="checkbox"/>	<input type="checkbox"/>	<input type="checkbox"/>	<input type="checkbox"/>	Auto
4	<input type="checkbox"/>	Auto		128	Non-Edge	<input checked="" type="checkbox"/>	<input type="checkbox"/>	<input type="checkbox"/>	<input type="checkbox"/>	Auto
5	<input type="checkbox"/>	Auto		128	Non-Edge	<input checked="" type="checkbox"/>	<input type="checkbox"/>	<input type="checkbox"/>	<input type="checkbox"/>	Auto
6	<input type="checkbox"/>	Auto		128	Non-Edge	<input checked="" type="checkbox"/>	<input type="checkbox"/>	<input type="checkbox"/>	<input type="checkbox"/>	Auto
7	<input type="checkbox"/>	Auto		128	Non-Edge	<input checked="" type="checkbox"/>	<input type="checkbox"/>	<input type="checkbox"/>	<input type="checkbox"/>	Auto
8	<input type="checkbox"/>	Auto		128	Non-Edge	<input checked="" type="checkbox"/>	<input type="checkbox"/>	<input type="checkbox"/>	<input type="checkbox"/>	Auto
9	<input type="checkbox"/>	Auto		128	Non-Edge	<input checked="" type="checkbox"/>	<input type="checkbox"/>	<input type="checkbox"/>	<input type="checkbox"/>	Auto
10	<input type="checkbox"/>	Auto		128	Non-Edge	<input checked="" type="checkbox"/>	<input type="checkbox"/>	<input type="checkbox"/>	<input type="checkbox"/>	Auto

The page includes the following fields:

Object	Description
<b>Port</b>	The switch port number of the logical STP port.
<b>STP Enabled</b>	Controls if RSTP is enabled on this switch port.
<b>Path Cost</b>	Controls the path cost incurred by the port. The <b>Auto</b> setting sets the path cost as appropriate by the physical link speed, using the 802.1D recommended values. Using the <b>Specific</b> setting, a user-defined value can be entered. The path cost is used when establishing the active topology of the network. Lower path cost ports can be chosen as forwarding ports in favor of higher path cost ports. Valid values are in the range of 1 to 200000000.
<b>Priority</b>	Controls the port priority. This can be used to control priority of ports having identical port cost. (See above). Default: 128 Range: 0-240, in steps of 16 All means all ports will have one specific setting.
<b>operEdge (state flag)</b>	Operational flag describing whether the port is connecting directly to edge devices (no bridges attached). Transition to the forwarding state is faster for edge ports (having <i>operEdge</i> true) than for other ports. The value of this flag is based on AdminEdge and AutoEdge fields. This flag is displayed as Edge in Monitor -> Spanning Tree -> STP Detailed Bridge Status.

Object	Description
<b>AdminEdge</b>	Controls whether the operEdge flag should start as set or cleared (the initial operEdge state when a port is initialized).
<b>AutoEdge</b>	Controls if the bridge should enable automatic edge detection on the bridge port. This allows operEdge to be derived from BPDUs received on the port.
<b>Restricted Role</b>	If enabled, causes the port not to be selected as root port for the CIST or any MSTI, even if it has the best spanning tree priority vector. Such a port will be selected as an alternate port after the root port has been selected. If set, it can cause a lack of spanning tree connectivity. It can be set by a network administrator to prevent bridges external to a core region of the network and influence the spanning tree active topology, possibly because those bridges are not under the full control of the administrator. This feature is also known as <b>Root Guard</b> .
<b>Restricted TCN</b>	If enabled, causes the port not to propagate received topology change notifications and topology changes to other ports. If set, it can cause temporary loss of connectivity after changes in a spanning tree's active topology as a result of persistently incorrect learned station location information. It is set by a network administrator to prevent bridges external to a core region of the network, causing address flushing in that region, possibly because those bridges are not under the full control of the administrator or the physical link state of the attached LANs transits frequently.
<b>BPDU Guard</b>	If enabled, causes the port to disable itself upon receiving valid BPDU's. Contrary to the similar bridge setting, the port <b>Edge</b> status does not effect this setting. A port entering error-disabled state due to this setting is subject to the bridge port error recovery setting as well.
<b>Point-to-point</b>	Controls whether the port connects to a point-to-point LAN rather than a shared medium. This can be automatically determined, or forced either true or false. Transitions to the forwarding state is faster for point-to-point LANs than for shared media.

## Buttons

- Click **Save** to save changes.
- Click **Reset** to undo any changes made locally and revert to previously saved values.

By default, the system automatically detects the speed and duplex mode used on each port, and configures the path cost according to the following values. Path cost "0" is used to indicate auto-configuration mode. When the short path cost method is selected and the default path cost recommended by the IEEE 8021w standard exceeds 65,535, the default is set to 65,535.

## Recommended STP path cost range

By default, the system automatically detects the speed and duplex mode used on each port and configures the path cost according to the values shown below. Path cost "0" is used to indicate auto-configuration mode. When the short path cost method is selected

and the default path cost recommended by the IEEE 802.1w standard exceeds 65,535, the default is set to 65,535.

Port Type	IEEE 802.1D-1998	IEEE 802.1w-2001
Ethernet	50-600	200,000-20,000,000
Fast Ethernet	10-60	20,000-2,000,000
Gigabit Ethernet	3-10	2,000-200,000

### Recommended STP path costs

Port Type	Link Type	IEEE 802.1D-1998	IEEE 802.1w-2001
Ethernet	Half Duplex	100	2,000,000
	Full Duplex	95	1,999,999
	Trunk	90	1,000,000
Fast Ethernet	Half Duplex	19	200,000
	Full Duplex	18	100,000
	Trunk	15	50,000
Gigabit Ethernet	Full Duplex	4	10,000
	Trunk	3	5,000

### Default STP path costs

Port Type	Link Type	IEEE 802.1w-2001
Ethernet	Half Duplex	2,000,000
	Full Duplex	1,000,000
	Trunk	500,000
Fast Ethernet	Half Duplex	200,000
	Full Duplex	100,000
	Trunk	50,000
Gigabit Ethernet	Full Duplex	10,000
	Trunk	5,000

## MSTI priorities

The MSTI Configuration page permits the user to inspect and change the current STP MSTI bridge instance priority configurations.

**MSTI Configuration**

**MSTI Priority Configuration**

MSTI	Priority
*	<All> ▼
CIST	32768 ▼
MSTI1	32768 ▼
MSTI2	32768 ▼
MSTI3	32768 ▼
MSTI4	32768 ▼
MSTI5	32768 ▼
MSTI6	32768 ▼
MSTI7	32768 ▼

The page includes the following fields:

Object	Description
<b>MSTI</b>	The bridge instance. The CIST is the default instance, which is always active.
<b>Priority</b>	Controls the bridge priority. Lower numerical values have higher priority. The bridge priority plus the MSTI instance number, concatenated with the 6-byte MAC address of the switch, forms a bridge identifier.

### Buttons

- Click **Save** to save changes.
- Click **Reset** to undo any changes made locally and revert to previously saved values.

## MSTI configuration

The MSTI Configuration page permits the user to inspect and change the current STP MSTI bridge instance priority configurations.

## MSTI Configuration

Add VLANs separated by spaces or comma.

**Unmapped VLANs are mapped to the CIST.** (The default bridge instance).

### Configuration Identification

<b>Configuration Name</b>	9c-f6-1a-02-7d-70
<b>Configuration Revision</b>	0

### MSTI Mapping

MSTI	VLANs Mapped
MSTI1	
MSTI2	
MSTI3	
MSTI4	
MSTI5	
MSTI6	
MSTI7	

The page includes the following fields:

### Configuration identification

Object	Description
<b>Configuration Name</b>	The name identifying the VLAN to MSTI mapping. Bridges must share the name and revision, as well as the VLAN-to-MSTI mapping configuration in order to share spanning trees for MSTI's. (Intra-region). The name is a maximum of 32 characters.
<b>Configuration Revision</b>	The revision of the MSTI configuration named above. This must be an integer between 0 and 65535.

### MSTI mapping

Object	Description
<b>MSTI</b>	The bridge instance. The CIST is not available for explicit mapping, as it will receive the VLANs not explicitly mapped.
<b>VLANs Mapped</b>	The list of VLAN's mapped to the MSTI. The VLANs must be separated with a comma and/or space. A VLAN can only be mapped to one MSTI. A unused MSTI should be left empty (i.e., not have any VLANs mapped to it).

### Buttons

- Click **Save** to save changes.
- Click **Reset** to undo any changes made locally and revert to previously saved values.

## MSTI ports configuration

The MSTI Port Configuration page permits the user to inspect and change the current STP MSTI port configurations. A MSTI port is a virtual port, which is instantiated separately for each active CIST (physical) port for each MSTI instance configured and applicable for the port. The MSTI instance must be selected before displaying actual MSTI port configuration options.

This page contains MSTI port settings for physical and aggregated ports. The aggregation settings are stack global.

The page includes the following fields:

### MSTI port configuration

Object	Description
Select MSTI	Select the bridge instance and set more detail configuration.

#### MST1 MSTI Port Configuration

##### MSTI Aggregated Ports Configuration

Port	Path Cost	Priority
-	Auto <input type="button" value="v"/>	128 <input type="button" value="v"/>

##### MSTI Normal Ports Configuration

Port	Path Cost	Priority
*	<All> <input type="button" value="v"/>	<All> <input type="button" value="v"/>
1	Auto <input type="button" value="v"/>	128 <input type="button" value="v"/>
2	Auto <input type="button" value="v"/>	128 <input type="button" value="v"/>
3	Auto <input type="button" value="v"/>	128 <input type="button" value="v"/>
4	Auto <input type="button" value="v"/>	128 <input type="button" value="v"/>
5	Auto <input type="button" value="v"/>	128 <input type="button" value="v"/>
6	Auto <input type="button" value="v"/>	128 <input type="button" value="v"/>
7	Auto <input type="button" value="v"/>	128 <input type="button" value="v"/>
8	Auto <input type="button" value="v"/>	128 <input type="button" value="v"/>
9	Auto <input type="button" value="v"/>	128 <input type="button" value="v"/>
10	Auto <input type="button" value="v"/>	128 <input type="button" value="v"/>

The page includes the following fields:

### MSTx MSTI port configuration

Object	Description
Port	The switch port number of the corresponding STP CIST (and MSTI) port.
Path Cost	Controls the path cost incurred by the port. The <b>Auto</b> setting sets the path cost as appropriate by the physical link speed, using the 802.1D recommended values. Using the <b>Specific</b> setting, a user-defined value can be entered. The path cost is used when establishing the active topology of the network. Lower path cost ports are chosen as forwarding ports in favor of higher path cost ports. Valid values are in the range 1 to 200000000. <b>All</b> means all ports will have one specific setting.
Priority	Controls the port priority. This can be used to control priority of ports having identical port cost. <b>All</b> means all ports will have one specific setting.

## Buttons

- Click **Get** to set MSTx configuration.
- Click **Save** to save changes.
- Click **Reset** to undo any changes made locally and revert to previously saved values.

## Port status

The STP Port Status page displays the STP CIST port status for physical ports in the currently selected switch.

### STP Port Status

Port	CIST Role	CIST State	Uptime
1	Non-STP	Forwarding	-
2	Non-STP	Forwarding	-
3	Non-STP	Forwarding	-
4	Non-STP	Forwarding	-
5	Non-STP	Forwarding	-
6	Non-STP	Forwarding	-
7	Non-STP	Forwarding	-
8	Non-STP	Forwarding	-
9	Non-STP	Forwarding	-
10	Non-STP	Forwarding	-

Auto-refresh

The page includes the following fields:

Object	Description
<b>Port</b>	The switch port number of the logical STP port.
<b>CIST Role</b>	The current STP port role of the ICST port. The port role can be one of the following values: <b>AlternatePort</b> <b>BackupPort</b> <b>RootPort</b> <b>DesignatedPort</b>
<b>CIST State</b>	The current STP port state of the CIST port . The port state can be one of the following values: <b>Disabled</b> <b>Blocking</b> <b>Learning</b> <b>Forwarding</b> <b>Non-STP</b>
<b>Uptime</b>	The time since the bridge port was last initialized.

## Buttons

- Select the **Auto-refresh** check box to refresh the page automatically. Automatic refresh occurs every three seconds.

- Click **Refresh** to refresh the page immediately.

## Port statistics

The STP Statistics page displays the STP port statistics counters for physical ports in the currently selected switch.

### STP Statistics

Port	Transmitted				Received				Discarded	
	MSTP	RSTP	STP	TCN	MSTP	RSTP	STP	TCN	Unknown	Illegal
<i>No ports enabled</i>										

Auto-refresh 
Refresh
Clear

The page includes the following fields:

Object	Description
<b>Port</b>	The switch port number of the logical RSTP port.
<b>MSTP</b>	The number of MSTP Configuration BPDU's received/transmitted on the port.
<b>RSTP</b>	The number of RSTP Configuration BPDU's received/transmitted on the port.
<b>STP</b>	The number of legacy STP Configuration BPDU's received/transmitted on the port.
<b>TCN</b>	The number of (legacy) Topology Change Notification BPDU's received/transmitted on the port.
<b>Discarded Unknown</b>	The number of unknown Spanning Tree BPDU's received (and discarded) on the port.
<b>Discarded Illegal</b>	The number of illegal Spanning Tree BPDU's received (and discarded) on the port.

### Buttons

- Select the **Auto-refresh** check box to refresh the page automatically. Automatic refresh occurs every three seconds.
- Click **Refresh** to refresh the page immediately.
- Click **Clear** to clear the counters for all ports.

## Multicast

### IGMP snooping

The Internet Group Management Protocol (IGMP) allows hosts and routers share information about multicast groups memberships. IGMP snooping is a switch feature

that monitors the exchange of IGMP messages and copies them to the CPU for feature processing. The overall purpose of IGMP snooping is to limit the forwarding of multicast frames to only ports that are a member of the multicast group.

### About IGMP snooping

Computers and network devices that need to receive multicast transmissions must inform nearby routers that they will become members of a multicast group. IGMP is used to communicate this information. IGMP is also used to periodically check the multicast group for members that are no longer active. In the case where there is more than one multicast router on a sub network, one router is elected as 'querier.' This router then keeps track of the membership of the multicast groups that have active members. The information received from IGMP is then used to determine whether or not multicast packets should be forwarded to a given sub network. Using IGMP, the router can check to see if there is at least one member of a multicast group on a given sub network. If there are no members on a sub network, packets will not be forwarded to that sub network.

### Multicast service

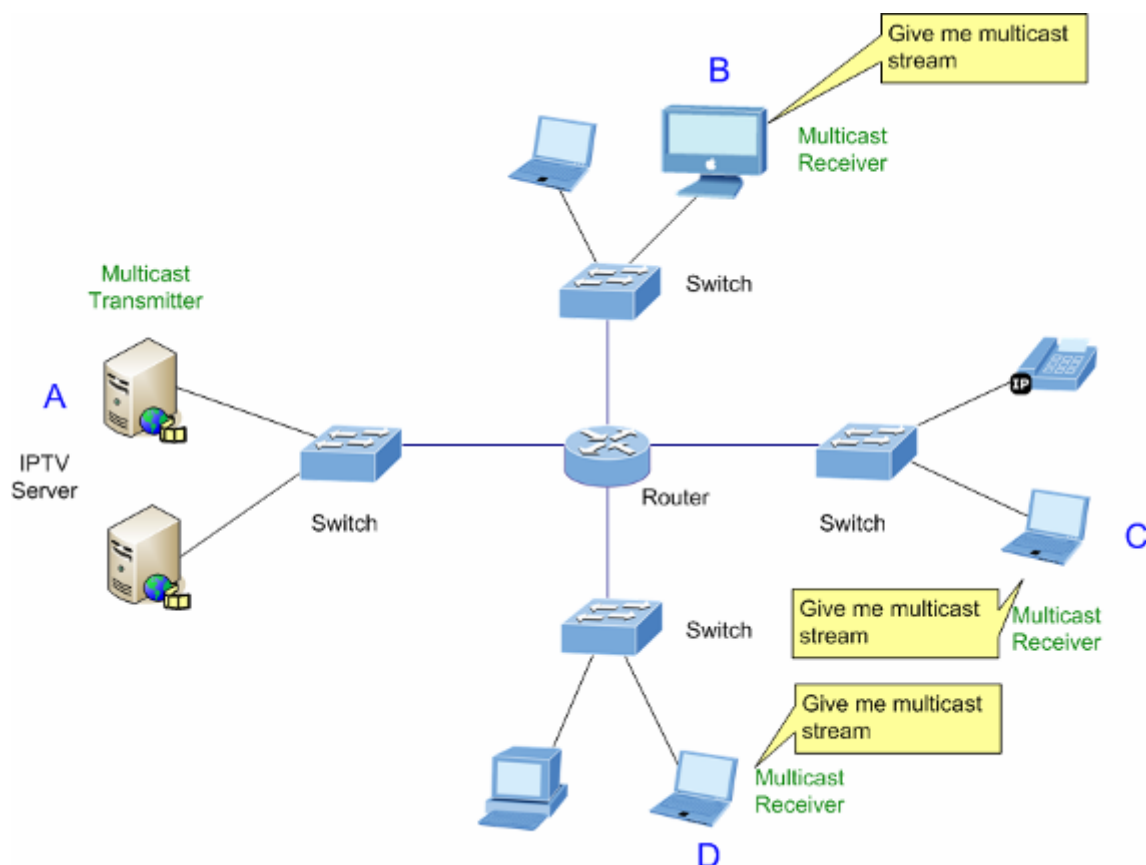

### Multicast flooding

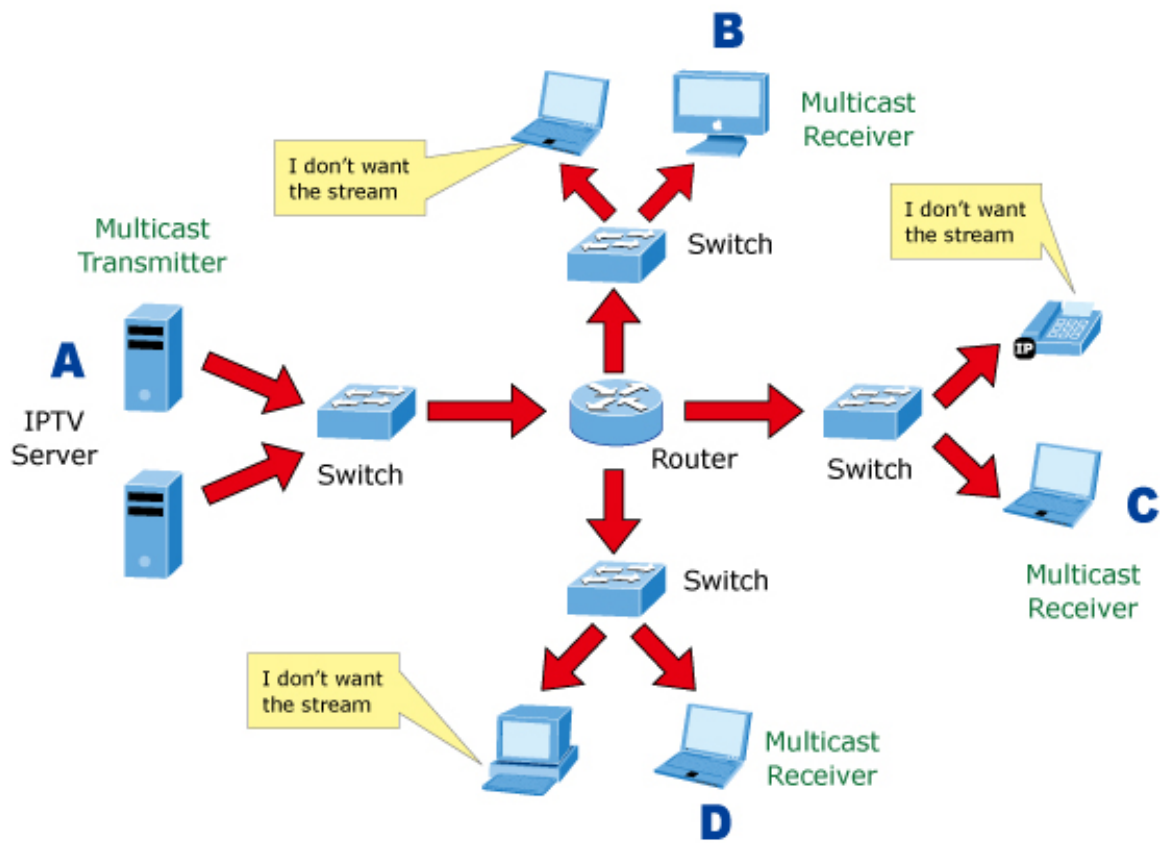

### IGMP snooping multicast stream control

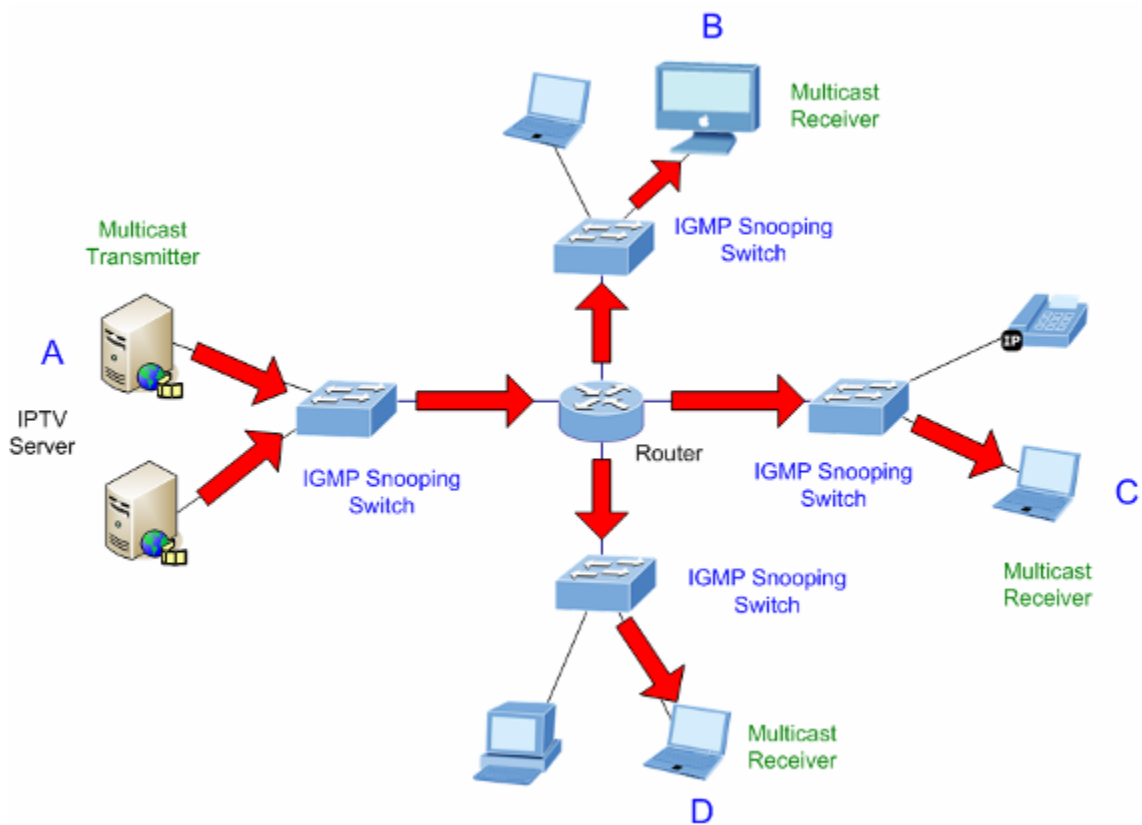

## IGMP versions 1 and 2

Multicast groups allow members to join or leave at any time. IGMP provides the method for members and multicast routers to communicate when joining or leaving a multicast group. IGMP version 1 is defined in RFC 1112. It has a fixed packet size and no optional data. The format of an IGMP packet is shown below:

### IGMP message format

Octets:

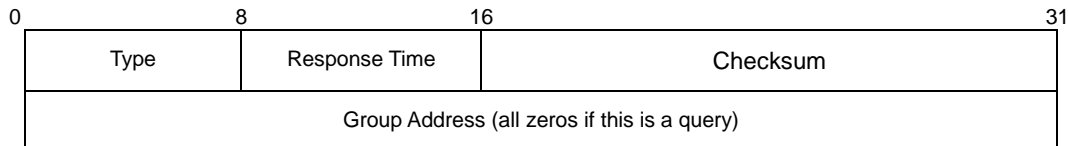

The IGMP type codes are shown below:

Type	Meaning
0x11	Membership Query (if Group Address is 0.0.0.0)
0x11	Specific Group Membership Query (if Group Address is Present)
0x16	Membership Report (version 2)
0x17	Leave a Group (version 2)
0x12	Membership Report (version 1)

IGMP packets allow multicast routers to keep track of the membership of multicast groups on their respective sub networks. The following outlines what is communicated between a multicast router and a multicast group member using IGMP.

- A host sends an IGMP “report” to join a group
- A host will never send a report when it wants to leave a group (for version 1).
- A host will send a “leave” report when it wants to leave a group (for version 2).

Multicast routers send IGMP queries (to the all-hosts group address: 224.0.0.1) periodically to see whether any group members exist on their sub networks. If there is no response from a particular group, the router assumes that there are no group members on the network.

The Time-to-Live (TTL) field of query messages is set to 1 so that the queries will not be forwarded to other sub networks.

IGMP version 2 introduces some enhancements such as a method to elect a multicast queried for each LAN, an explicit leave message, and query messages that are specific to a given group.

The states a computer will go through to join or to leave a multicast group are as follows:

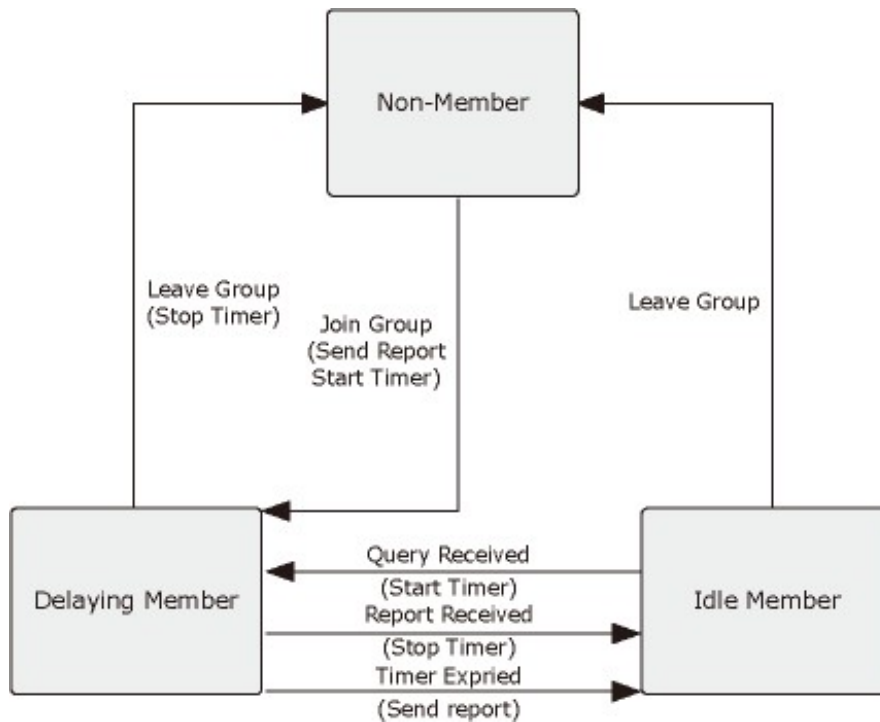

### IGMP querier

A router or multicast-enabled switch can periodically ask their hosts if they want to receive multicast traffic. If there is more than one router/switch on the LAN performing IP multicasting, one of these devices is elected “querier” and assumes the role of querying the LAN for group members. It then propagates the service requests to any upstream multicast switch/router to ensure that it will continue to receive the multicast service.

**Note:** Multicast routers use this information, along with a multicast routing protocol such as DVMRP or PIM, to support IP multicasting across the Internet.

### IGMP snooping configuration

The IGMP Snooping Configuration page provides IGMP snooping-related configuration information.

### IGMP Snooping Configuration

Global Configuration	
Snooping Enabled	<input type="checkbox"/>
Unregistered IPMCv4 Flooding Enabled	<input type="checkbox"/>
IGMP SSM Range	232.0.0.0 / 8
Leave Proxy Enabled	<input type="checkbox"/>
Proxy Enabled	<input type="checkbox"/>

### Port Related Configuration

Port	Router Port	Fast Leave	Throttling
*	<All> ▼	<input type="checkbox"/>	<All> ▼
1	Auto ▼	<input type="checkbox"/>	unlimited ▼
2	Auto ▼	<input type="checkbox"/>	unlimited ▼
3	Auto ▼	<input type="checkbox"/>	unlimited ▼
4	Auto ▼	<input type="checkbox"/>	unlimited ▼
5	Auto ▼	<input type="checkbox"/>	unlimited ▼
6	Auto ▼	<input type="checkbox"/>	unlimited ▼
7	Auto ▼	<input type="checkbox"/>	unlimited ▼
8	Auto ▼	<input type="checkbox"/>	unlimited ▼
9	Auto ▼	<input type="checkbox"/>	unlimited ▼
10	Auto ▼	<input type="checkbox"/>	unlimited ▼

The page includes the following fields:

Object	Description
<b>Snooping Enabled</b>	Enable Global IGMP snooping.
<b>Unregistered IPMCv4 Flooding Enabled</b>	Enable unregistered IPMCv4 traffic flooding. The flooding control takes effect only when IGMP Snooping is enabled. When IGMP snooping is disabled, unregistered IPMCv4 traffic flooding is always active.
<b>IGMP SSM Range</b>	SSM (Source-Specific Multicast) range allows the SSM-aware hosts and routers run the SSM service model for the groups in the address range.
<b>Leave Proxy Enable</b>	Enable IGMP leave proxy. This feature can be used to avoid forwarding unnecessary leave messages to the router side.
<b>Proxy Enable</b>	Enable IGMP proxy. This feature can be used to avoid forwarding unnecessary join and leave messages to the router side.

Object	Description
<b>Router Port</b>	<p>Specify which ports act as IGMP router ports. A router port is a port on the Ethernet switch that leads towards the Layer 3 multicast device or IGMP querier. The switch forwards IGMP join or leave packets to an IGMP router port. Selections are as follows:</p> <p><b>Auto</b> – The industrial managed switch automatically uses the port as IGMP router port if the port receives IGMP query packets.</p> <p><b>Fix</b> – The industrial managed switch always uses the specified port as an IGMP router port. Use this mode when connecting an IGMP multicast server or IP camera with multicast protocol to the port.</p> <p><b>None</b> – The industrial managed switch will not use the specified port as an IGMP router port and will not keep any record of an IGMP router being connected to this port. Use this mode when connecting other IGMP multicast servers directly to the non-querier industrial managed switch, and you don't want the multicast stream to be flooded to the uplink switch through the port that connected to the IGMP querier.</p>
<b>Fast Leave</b>	Enable the fast leave on the port.
<b>Throtting</b>	Enable to limit the number of multicast groups to which a switch port can belong. <b>All</b> means all ports will have one specific setting.

### Buttons

- Click **Save** to save changes.
- Click **Reset** to undo any changes made locally and revert to previously saved values.

## IGMP snooping VLAN configuration

The IGMP Snooping VLAN Configuration page shows up to 99 entries from the VLAN table (default is 20 entries per page). The range of entries per page can be typed into the **Start from VLAN** and **entries per page** fields. When initially accessing the page, it shows the first 20 entries from the beginning of the VLAN table. The first entry shown will be the one with the lowest VLAN ID found in the VLAN table.

### IGMP Snooping VLAN Configuration

Start from VLAN  with  entries per page.

VLAN ID	Snooping Enabled	IGMP Querier	Compatibility	RV	QI (sec)	QRI (0.1 sec)	LLQI (0.1 sec)	URI (sec)
1	<input type="checkbox"/>	<input checked="" type="checkbox"/>	-	-	-	-	-	-

The page includes the following fields:

Object	Description
<b>Delete</b>	Select this check box to delete the entry. The designated entry will be deleted during the next save.
<b>VLAN ID</b>	The VLAN ID of the entry.
<b>IGMP Snooping Enable</b>	Enable the per-VLAN IGMP Snooping. Only up to 32 VLANs can be selected.
<b>Querier Election</b>	Enable the IGMP Querier election in the VLAN. Disable to act as an IGMP non-querier.
<b>Querier Address</b>	Define the IPv4 address as source address used in IP header for IGMP querier election.  When the querier address is not set, system uses IPv4 management address of the IP interface associated with this VLAN.  When the IPv4 management address is not set, the system uses the first available IPv4 management address. Otherwise, the system uses a pre-defined value. By default, this value will be 192.0.2.1
<b>Compatibility</b>	Compatibility is maintained by hosts and routers taking appropriate actions depending on the versions of IGMP operating on hosts and routers within a network. Selections include: <b>IGMP-Auto</b> (default selection), <b>Forced IGMPv1</b> , <b>Forced IGMPv2</b> , <b>Forced IGMPv3</b> .
<b>PRI</b>	Priority of Interface. It indicates the IGMP control frame priority level generated by the system. These values can be used to prioritize different classes of traffic.  The allowed range is <b>0</b> (best effort) to <b>7</b> (highest). The default interface priority value is <b>0</b>
<b>RV</b>	Robustness Variable. The RV permits tuning for the expected packet loss on a network. The allowed range is <b>1</b> to <b>255</b> . The default robustness variable value is <b>2</b> .
<b>QI</b>	Query Interval. The QI is the interval between general queries sent by the querier. The allowed range is <b>1</b> to <b>31744</b> seconds. The default query interval is 125 seconds.
<b>QRI</b>	Query Response Interval. This is the maximum response time used to calculate the maximum resp code inserted into the periodic general queries.  The allowed range is <b>0</b> to <b>31744</b> in tenths of seconds. The default query response interval is 100 in tenths of seconds (10 seconds).
<b>LLQI (LMQI for IGMP)</b>	Last Member Query Interval. The Last Member Query Time is the time value represented by the Last Member Query Interval, multiplied by the Last Member Query Count.  The allowed range is <b>0</b> to <b>31744</b> in tenths of seconds, default last member query interval is 10 in tenths of seconds (1 second).
<b>URI</b>	Unsolicited Report Interval. The Unsolicited Report Interval is the time between repetitions of a host's initial report of membership in a group.  The allowed range is <b>0</b> to <b>31744</b> seconds, default unsolicited report interval is 1 second.

## Buttons

- Click **Refresh** to refresh the table starting from the **Start from VLAN** and **entries per page** input fields.
- Click **1<<** to update the table starting from the first entry in the VLAN table (i.e., the entry with the lowest VLAN ID).
- Click **>>** to updates the table, starting with the entry after the last entry currently displayed.
- Click **Save** to save changes.
- Click **Reset** to undo any changes made locally and revert to previously saved values.

## IGMP snooping port group filtering

In certain switch applications, the administrator may want to control the multicast services that are available to end users (an IP/TV service based on a specific subscription plan, for example). The IGMP filtering feature fulfills this requirement by restricting access to specified multicast services on a switch port, and IGMP throttling limits the number of simultaneous multicast groups a port can join.

The IGMP Snooping Port Group Filtering Configuration page permits assigning a profile to a switch port that specifies multicast groups that are permitted or denied on the port. An IGMP filter profile can contain one or more, or a range of, multicast addresses. However, only one profile can be assigned to a port. When enabled, IGMP join reports received on the port are checked against the filter profile. If a requested multicast group is permitted, the IGMP join report is forwarded as normal. If a requested multicast group is denied, the IGMP join report is dropped.

IGMP throttling sets a maximum number of multicast groups that a port can join at the same time. When the maximum number of groups is reached on a port, the switch can take one of two actions; either “deny” or “replace.” If the action is set to deny, any new IGMP join reports will be dropped. If the action is set to replace, the switch randomly removes an existing group and replaces it with the new multicast group.

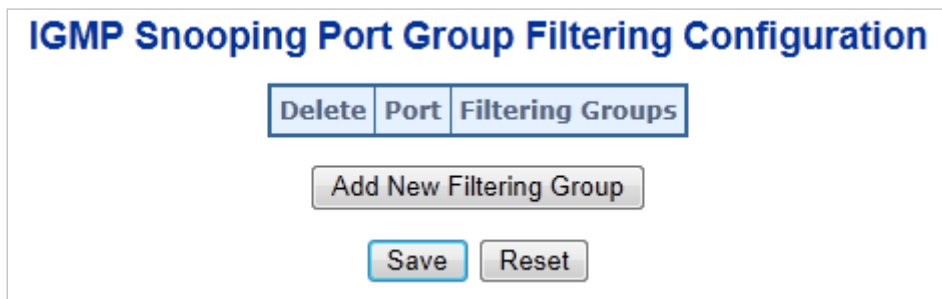

The page includes the following fields:

Object	Description
Delete	Select to delete the entry. It will be deleted during the next save
Port	The logical port for the settings.
Filtering Group	The IP multicast group that will be filtered

### Buttons

- Click **Add New Filtering Group** to add a new entry to the Group Filtering table.
- Click **Save** to save changes.
- Click **Reset** to undo any changes made locally and revert to previously saved values.

## IGMP snooping status

The IGMP Snooping Status page provides IGMP snooping status.

Auto-refresh  Refresh Clear

### IGMP Snooping Status

Statistics

VLAN ID	Querier Version	Host Version	Querier Status	Queries Transmitted	Queries Received	V1 Reports Received	V2 Reports Received	V3 Reports Received	V2 Leaves Received

Router Port

Port	Status
1	-
2	-
3	-
4	-
5	-
6	-
7	-
8	-
9	-
10	-

The page includes the following fields:

Object	Description
VLAN ID	The VLAN ID of the entry.
Querier Version	The current working querier version.
Host Version	The current working host version.
Querier Status	Shows whether the querier status is "ACTIVE" or "IDLE".
Querier Transmitted	The number of transmitted queries.
Querier Received	The number of received queries.
V1 Reports Received	The number of received V1 reports.
V2 Reports Received	The number of received V2 reports.
V3 Reports Received	The number of received V3 reports.
V2 Leaves Received	The number of received V2 leaves.
Router Port	Displays the ports that are acting as router ports.
Port	Switch port number.
Status	Indicates whether or not the specific port is a router port.

### Buttons

- Click **Refresh** to refresh the page immediately.
- Click **Clear** to clear all statistics counters.
- Select **Auto-refresh** to automatically refresh the page every three seconds.

## IGMP group information

Entries in the IGMP group table are shown in the IGMP Snooping Group Information page. The IGMP group table is sorted first by VLAN ID, and then by group.

Each page shows up to 99 entries from the IGMP group table (default is 20 entries per page). The range of entries per page can be typed into the **Start from VLAN** and **entries per page** fields. When initially accessing the page, it shows the first 20 entries from the beginning of the IGMP Group table. The **Start from VLAN** and **group Address** fields permit the user to select the starting point in the IGMP group table.

### IGMP Snooping Groups Information

Auto-refresh 
Refresh
|<<
>>

Start from VLAN  and group address  with  entries per page.

		Port Members									
VLAN ID	Groups	1	2	3	4	5	6	7	8	9	10
<i>No more entries</i>											

The page includes the following fields:

Object	Description
VLAN ID	VLAN ID of the group.
Groups	Group address of the group displayed.
Port Members	Ports under this group.

### Buttons

- Select **Auto-refresh** to automatically refresh the page every three seconds.
- Click **Refresh** to refresh the table starting from the input fields.
- Click **l<<** to update the table starting from the first entry in the IGMP group table.
- Click **>>** to update the table, starting with the entry after the last entry currently shown.

## IGMPv3 information

Entries in the IGMP SFM (Source-Filtered Multicast) information table are shown on the IGMP SFM Information page. The table also contains SSM (Source-Specific Multicast) information. The table is sorted first by VLAN ID, then by group, and then by port number. Different source addresses that belong to the same group are treated as a single entry.

Each page shows up to 99 entries from the IGMP SFM Information table. The range of entries per page can be typed into the **Start from VLAN** and **entries per page** fields. When initially accessing the page, it shows the first 20 entries from the beginning of the IGMP Group table. The **Start from VLAN** and **group Address** fields permit the user to select the starting point in the IGMP information table.

### IGMP SFM Information

Auto-refresh  Refresh l<< >>

Start from VLAN  and Group  with  entries per page.

VLAN ID	Group	Port	Mode	Source Address	Type	Hardware Filter/Switch
No more entries						

The page includes the following fields:

Object	Description
VLAN ID	VLAN ID of the group.
Group	Group address of the group shown.
Port	Switch port number.
Mode	Indicates the filtering mode maintained per (VLAN ID, port number, Group Address) basis. It can be either Include or Exclude.
Source Address	IP Address of the source. Currently, system limits the total number of IP source addresses for filtering to 128.
Type	Indicates the type. It can be either <b>Allow</b> or <b>Deny</b> .
Hardware Filter/Switch	Indicates if the data plane destined to the specific group address from the source IPv4 address can be accomodated by the chip.

### Buttons

- Select **Auto-refresh** to automatically refresh the page every three seconds.
- Click **Refresh** to refresh the table starting from the input fields.
- Click **I<<** to update the table starting from the first entry in the IGMP group table.
- Click **>>** to update the table, starting with the entry after the last entry currently shown.

## MLD snooping configuration

The MLD Snooping Configuration page provides MLD snooping-related configuration.

### MLD Snooping Configuration

Global Configuration	
Snooping Enabled	<input type="checkbox"/>
Unregistered IPMCv6 Flooding Enabled	<input type="checkbox"/>
MLD SSM Range	ff3e:: / 96
Leave Proxy Enabled	<input type="checkbox"/>
Proxy Enabled	<input type="checkbox"/>

### Port Related Configuration

Port	Router Port	Fast Leave	Throttling
*	<All> ▼	<input type="checkbox"/>	<All> ▼
1	Auto ▼	<input type="checkbox"/>	unlimited ▼
2	Auto ▼	<input type="checkbox"/>	unlimited ▼
3	Auto ▼	<input type="checkbox"/>	unlimited ▼
4	Auto ▼	<input type="checkbox"/>	unlimited ▼
5	Auto ▼	<input type="checkbox"/>	unlimited ▼
6	Auto ▼	<input type="checkbox"/>	unlimited ▼
7	Auto ▼	<input type="checkbox"/>	unlimited ▼
8	Auto ▼	<input type="checkbox"/>	unlimited ▼
9	Auto ▼	<input type="checkbox"/>	unlimited ▼
10	Auto ▼	<input type="checkbox"/>	unlimited ▼

The page includes the following fields:

Object	Description
<b>Snooping Enabled</b>	Enable global MLD snooping.
<b>Unregistered IPMCv6 Flooding enabled</b>	Enable unregistered IPMCv6 traffic flooding. The flooding control takes effect only when MLD snooping is enabled. When MLD snooping is disabled, unregistered IPMCv6 traffic flooding is always active in spite of this setting.
<b>MLD SSM Range</b>	SSM (Source-Specific Multicast) range allows the SSM-aware hosts and routers to run the SSM service model for the groups in the address range.
<b>Leave Proxy Enable</b>	Enable MLD leave proxy. This feature can be used to avoid forwarding unnecessary leave messages to the router side.
<b>Proxy Enable</b>	Enable MLD proxy. This feature can be used to avoid forwarding unnecessary join and leave messages to the router side.
<b>Router Port</b>	Specify which ports act as router ports. A router port is a port on the Ethernet switch that leads towards the Layer 3 multicast device or MLD querier. If an aggregation member port is selected as a router port, the whole aggregation acts as a router port. Selections are <b>Auto</b> , <b>Fix</b> , <b>Fone</b> , and the default compatibility value is <b>Auto</b> . <b>All</b> means all ports will have one specific setting.
<b>Fast Leave</b>	Enable fast leave on the port.
<b>Throtting</b>	Enable Throtting to limit the number of multicast groups to which a switch port can belong. <b>All</b> means all ports will have one specific setting.

## Buttons

- Click **Save** to save changes.
- Click **Reset** to undo any changes made locally and revert to previously saved values.

## MLD snooping VLAN configuration

Each page shows up to 99 entries from the VLAN table (default is 20 entries per page). The range of entries per page can be typed into the Start from VLAN and entries per page fields. When initially accessing the page, it shows the first 20 entries from the beginning of the VLAN table. The first entry shown will be the one with the lowest VLAN ID found in the VLAN table.

**MLD Snooping VLAN Configuration**

Start from VLAN  with  entries per page.

Delete	VLAN ID	Snooping Enabled	MLD Querier	Compatibility	RV	QI (sec)	QRI (0.1 sec)	LLQI (0.1 sec)	URI (sec)
<input type="button" value="Add New MLD VLAN"/>									
<input type="button" value="Save"/> <input type="button" value="Reset"/>									

The page includes the following fields:

Object	Description
<b>Delete</b>	Select this check box to delete the entry. The designated entry will be deleted during the next save.
<b>VLAN ID</b>	The VLAN ID of the entry.
<b>IGMP Snooping Enable</b>	Enable the per-VLAN MLD snooping. Only up to 32 VLANs can be selected.
<b>Querier Election</b>	Enable the MLD querier election in the VLAN. Disable to act as an IGMP non-querier.
<b>Compatibility</b>	Compatibility is maintained by hosts and routers taking appropriate actions depending on the versions of IGMP operating on hosts and routers within a network. Selections include: <b>MLD-Auto</b> (default selection), <b>Forced MLDv1</b> , and <b>Forced MLDv2</b> .
<b>PRI</b>	Priority of Interface. It indicates the MLD control frame priority level generated by the system. These values can be used to prioritize different classes of traffic. The allowed range is <b>0</b> (best effort) to <b>7</b> (highest). The default interface priority value is <b>0</b>
<b>RV</b>	Robustness Variable. The RV permits tuning for the expected packet loss on a network. The allowed range is <b>1</b> to <b>255</b> . The default robustness variable value is <b>2</b> .
<b>QI</b>	Query Interval. The QI is the interval between general queries sent by the querier. The allowed range is <b>1</b> to <b>31744</b> seconds. The default query interval is 125 seconds.
<b>QRI</b>	Query Response Interval. This is the maximum response time used to calculate the maximum resp code inserted into the periodic general queries. The allowed range is <b>0</b> to <b>31744</b> in tenths of seconds. The default query response interval is 100 in tenths of seconds (10 seconds).
<b>LLQI</b>	Last Listener Query Interval. The Last Listener Query Interval is the Maximum Response Delay used to calculate the Maximum Response Code inserted into Multicast Address Specific Queries sent in response to Version 1 Multicast Listener Done messages. It is also the Maximum Response Delay used to calculate the Maximum Response Code inserted into Multicast Address and Source Specific Query messages. The allowed range is <b>0</b> to <b>31744</b> in tenths of seconds, default last listener query interval is 10 in tenths of seconds (1 second).
<b>URI</b>	Unsolicited Report Interval. The Unsolicited Report Interval is the time between repetitions of a host's initial report of membership in a group. The allowed range is <b>0</b> to <b>31744</b> seconds, default unsolicited report interval is 1 second.

## Buttons

- Click **Refresh** to refresh the table starting from the **Start from VLAN** and **entries per page** input fields.
- Click **I<<** to update the table starting from the first entry in the VLAN table (i.e., the entry with the lowest VLAN ID).

- Click **>>** to update the table, starting with the entry after the last entry currently displayed.
- Click **Add New MLD VLAN** to add a new MLD VLAN. Specify the VID and configure the new entry, and then click **Save**. The specific MLD VLAN starts working after the corresponding static VLAN is also created.
- Click **Save** to save changes.
- Click **Reset** to undo any changes made locally and revert to previously saved values.

## MLD snooping port group filtering

In certain switch applications, the administrator may want to control the multicast services available to end users (such as an IP/TV service based on a specific subscription plan, for example). The MLD filtering feature fulfills this requirement by restricting access to specified multicast services on a switch port, and MLD throttling limits the number of simultaneous multicast groups a port can join.

The MLD Snooping Port Filtering Profile Configuration page permits assigning a profile to a switch port that specifies multicast groups that are permitted or denied on the port. A MLD filter profile can contain one or more, or a range of, multicast addresses. However, only one profile can be assigned to a port. When enabled, MLD join reports received on the port are checked against the filter profile. If a requested multicast group is permitted, the MLD join report is forwarded as normal. If a requested multicast group is denied, the MLD join report is dropped.

MLD throttling sets a maximum number of multicast groups that a port can join at the same time. When the maximum number of groups is reached on a port, the switch can take one of two actions; either “deny” or “replace.” If the action is set to deny, any new MLD join reports will be dropped. If the action is set to replace, the switch randomly removes an existing group and replaces it with the new multicast group.

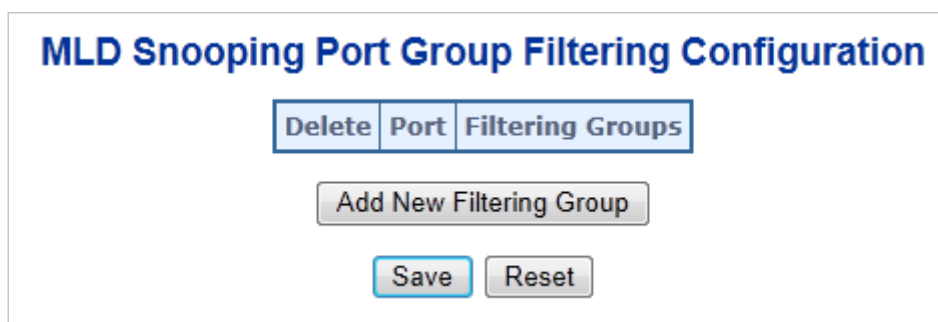

The page includes the following fields:

Object	Description
Delete	Select this check box to delete the entry. The designated entry will be deleted during the next save.
Port	The logical port for the settings.
Filtering Group	The IP Multicast Group that will be filtered.

### Buttons

- Click **Add New Filtering Group** to add a new entry to the Group Filtering table.
- Click **Save** to save changes.
- Click **Reset** to undo any changes made locally and revert to previously saved values.

## MLD snooping status

The MLD Snooping Status page provides MLD snooping status.

Auto-refresh  Refresh Clear

### MLD Snooping Status

**Statistics**

VLAN ID	Querier Version	Host Version	Querier Status	Queries Transmitted	Queries Received	V1 Reports Received	V2 Reports Received	V1 Leaves Received

**Router Port**

Port	Status
1	-
2	-
3	-
4	-
5	-
6	-
7	-
8	-
9	-
10	-

The page includes the following fields:

Object	Description
<b>VLAN ID</b>	The VLAN ID of the entry.
<b>Querier Version</b>	The current working querier version.
<b>Host Version</b>	The current working host version.
<b>Querier Status</b>	Shows whether the querier status is "ACTIVE" or "IDLE".
<b>Querier Transmitted</b>	The number of transmitted queries.
<b>Querier Received</b>	The number of received queries.
<b>V1 Reports Received</b>	The number of received V1 reports.
<b>V2 Reports Received</b>	The number of received V2 reports.
<b>V3 Reports Received</b>	The number of received V3 reports.
<b>V2 Leave Received</b>	The number of received V2 leave.
<b>Router Port</b>	Displays the ports that are acting as router ports.
<b>Port</b>	Switch port number.
<b>Status</b>	Indicates whether or not the specific port is a router port.

## Buttons

- Click **Refresh** to refresh the page immediately.
- Click **Clear** to clear all statistics counters.
- Select **Auto-refresh** to automatically refresh the page every three seconds.

## MLD group information

Entries in the MLD group table are shown in the MLD Snooping Group Information page. The MLD group table is sorted first by VLAN ID, and then by group.

Each page shows up to 99 entries from the MLD group table (default is 20 entries per page). The range of entries per page can be typed into the **Start from VLAN** and **entries per page** fields. When initially accessing the page, it shows the first 20 entries from the beginning of the MLD Group table. The **Start from VLAN** and **group Address** fields permit the user to select the starting point in the MLD group table.

**MLD Snooping Groups Information**

Auto-refresh

Start from VLAN  and group address  with  entries per page.

		Port Members									
VLAN ID	Groups	1	2	3	4	5	6	7	8	9	10
No more entries											

The page includes the following fields:

Object	Description
VLAN ID	VLAN ID of the group.
Groups	Group address of the group displayed.
Port Members	Ports under this group.

### Buttons

- Select **Auto-refresh** to automatically refresh the page every three seconds.
- Click **Refresh** to refresh the table starting from the input fields.
- Click **l<<** to update the table starting from the first entry in the MLD group table.
- Click **>>** to update the table, starting with the entry after the last entry currently shown.

## MLDv2 information

Entries in the MLD SFM (Source-Filtered Multicast) information table are shown on the IGMP SFM Information page. The table also contains SSM (Source-Specific Multicast) information. The table is sorted first by VLAN ID, then by group, and then by port number. Different source addresses that belong to the same group are treated as single entry.

Each page shows up to 99 entries from the MLD SFM Information table. The range of entries per page can be typed into the **Start from VLAN** and **entries per page** fields. When initially accessing the page, it shows the first 20 entries from the beginning of the IGMP Group table. The **Start from VLAN** and **Group** fields permit the user to select the starting point in the MLD information table.

### MLD SFM Information

Auto-refresh  Refresh l<< >>

Start from VLAN  and Group  with  entries per page.

VLAN ID	Group	Port	Mode	Source Address	Type	Hardware Filter/Switch
No more entries						

The page includes the following fields:

Object	Description
VLAN ID	VLAN ID of the group.
Group	Group address of the group shown.
Port	Switch port number.
Mode	Indicates the filtering mode maintained per basis (VLAN ID, port number, Group Address). It can be either <b>Include</b> or <b>Exclude</b> .
Source Address	IP Address of the source. Currently, the system limits the total number of IP source addresses for filtering to 128.
Type	Indicates the type. It can be either <b>Allow</b> or <b>Deny</b> .
Hardware Filter/Switch	Indicates if the data plane destined to the specific group address from the source IPv4 address can be accomodated by the chip.

### Buttons

- Select **Auto-refresh** to automatically refresh the page every three seconds.
- Click **Refresh** to refresh the table starting from the input fields.
- Click **l<<** to update the table starting from the first entry in the MLD SFM information table.
- Click **>>** to update the table, starting with the entry after the last entry currently shown.

## MVR (Multicast VLAN Registration)

The MVR feature enables multicast traffic forwarding on the Multicast VLANs.

- In a multicast television application, a computer or a network television or a set-top box can receive a multicast stream.
- Multiple set-top boxes or computers can be connected to one subscriber port, which is a switch port configured as an MVR receiver port. When a subscriber selects a channel, the set-top box or computer sends an IGMP/MLD report message to Switch A to join the appropriate multicast group address.
- Uplink ports that send and receive multicast data to and from the multicast VLAN are called MVR source ports.

A maximum of eight MVR VLANs with corresponding channel settings can be created for each multicast VLAN. A maximum of 256 group addresses are available for channel settings.

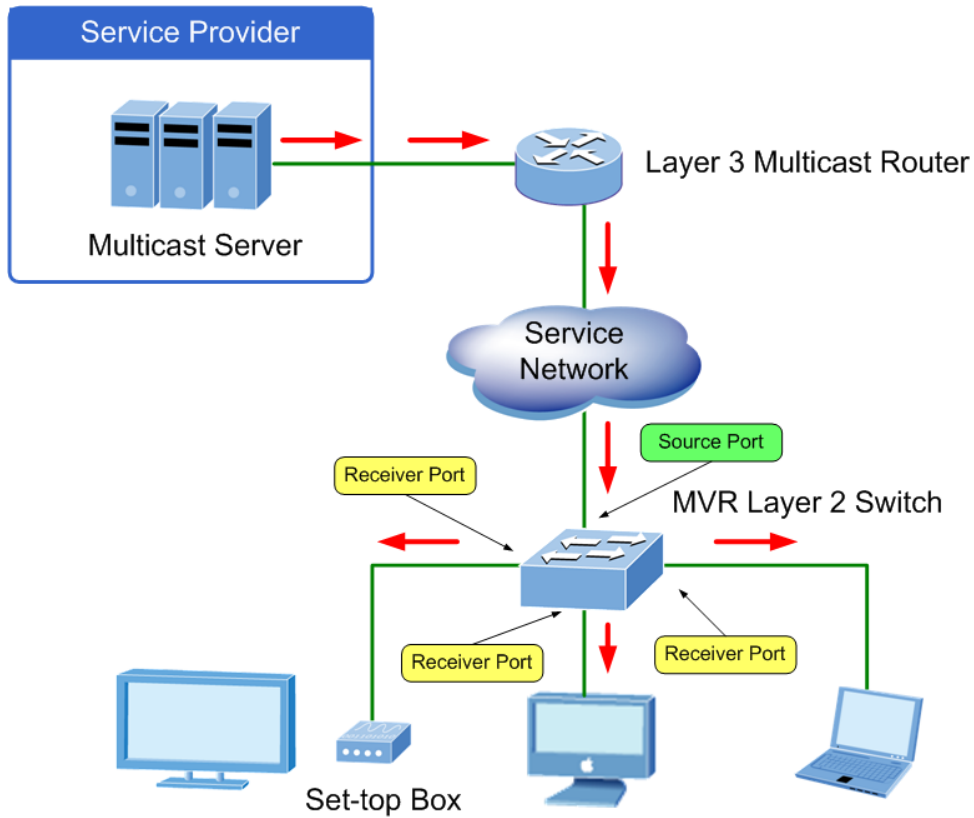

The MVR Configurations page provides MVR-related configuration information.

**MVR Configurations**

MVR Mode

VLAN Interface Setting (Role [I:Inactive / S:Source / R:Receiver])

Delete	MVR VID	MVR Name	Mode	Tagging	Priority	LLQI	Interface Channel Setting
<input type="button" value="Delete"/>	<input type="text"/>	<input type="text"/>	<input type="text" value="Dynamic"/>	<input type="text" value="Tagged"/>	<input type="text" value="0"/>	<input type="text" value="5"/>	
Port	1 2 3 4 5 6 7 8 9 10						
Role	<input type="checkbox"/> <input type="checkbox"/> <input type="checkbox"/> <input type="checkbox"/> <input type="checkbox"/> <input type="checkbox"/> <input type="checkbox"/> <input type="checkbox"/> <input type="checkbox"/> <input type="checkbox"/>						

**Immediate Leave Setting**

Port	Immediate Leave
1	<input type="text" value="Disabled"/>
2	<input type="text" value="Disabled"/>
3	<input type="text" value="Disabled"/>
4	<input type="text" value="Disabled"/>
5	<input type="text" value="Disabled"/>
6	<input type="text" value="Disabled"/>
7	<input type="text" value="Disabled"/>
8	<input type="text" value="Disabled"/>
9	<input type="text" value="Disabled"/>
10	<input type="text" value="Disabled"/>

The page includes the following fields:

Object	Description
<b>MVR Mode</b>	Enable/Disable the Global MVR. The Unregistered Flooding control depends on the current configuration in IGMP/MLD snooping. We suggest enabling Unregistered Flooding control when the MVR group table is full.
<b>Delete</b>	Select <b>Delete</b> to delete the entry. The designated entry will be deleted during the next save.
<b>MVR VID</b>	Specify the Multicast VLAN ID. <b>Caution:</b> We do not recommend overlapping MVR source ports with management VLAN ports.
<b>MVR Name</b>	MVR Name is an optional attribute to indicate the name of the specific MVR VLAN. The maximum length of the MVR VLAN Name string is 16 alphanumeric characters (it must contain at least one alpha character). The MVR VLAN name can be edited for the existing MVR VLAN entries or it can be added to the new entries.
<b>IGMP Address</b>	Define the IPv4 address as source address used in IP header for IGMP control frames. The default IGMP address is not set (0.0.0.0). When the IGMP address is not set, the system uses the IPv4 management address of the IP interface associated with this VLAN. When the IPv4 management address is not set, the system uses the first available IPv4 management address. Otherwise, the system uses a pre-defined value. By default, this value is 192.0.2.1.
<b>Mode</b>	Specify the MVR mode of operation. In <b>Dynamic</b> mode (default setting), MVR allows dynamic MVR membership reports on source ports. In <b>Compatible</b> mode, MVR membership reports are forbidden on source ports.
<b>Tagging</b>	Specify whether the traversed IGMP/MLD control frames will be sent as <b>Untagged</b> or <b>Tagged</b> (default setting) with the MVR VID.
<b>Priority</b>	Specify how the traversed IGMP/MLD control frames will be sent in a prioritized manner. The default Priority is <b>0</b> .
<b>LLQI</b>	Define the maximum time to wait for IGMP/MLD report memberships on a receiver port before removing the port from multicast group membership. The value is in units of tenths of a seconds. The range is from <b>0</b> to <b>31744</b> . The default LLQI is five-tenths or one-half second.
<b>Interface Channel Setting</b>	When the MVR VLAN is created, click the Edit symbol to expand the corresponding multicast channel settings for the specific MVR VLAN. Summary about the Interface Channel Setting (of the MVR VLAN) will be shown besides the Edit symbol.
<b>Port</b>	The logical port for the settings.
<b>Port Role</b>	Configure an MVR port of the designated MVR VLAN as one of the following roles. <b>Inactive:</b> The designated port does not participate in MVR operations. <b>Source:</b> Configure uplink ports that receive and send multicast data as source ports. Subscribers cannot be directly connected to source ports. <b>Receiver:</b> Configure a port as a receiver port if it is a subscriber port and should only receive multicast data. It does not receive data unless it becomes a member of the multicast group by issuing IGMP/MLD messages. <b>Caution:</b> We do not recommend overlapping MVR source ports with

Object	Description
	management VLAN ports. Select the port role by clicking the Role symbol to switch the setting. I indicates Inactive; S indicates Source; R indicates Receiver. The default Role is Inactive.
Immediate Leave	Enable the fast leave on the port.

## Buttons

- Click **Add New MVR VLAN** to add a new MVR VLAN. Specify the VID and configure the new entry, and then click **Save**.
- Click **Save** to save changes.
- Click **Reset** to undo any changes made locally and revert to previously saved values.

## MVR status

The MVR Statistics page provides MVR status.

MVR Statistics						
VLAN ID	IGMP/MLD Queries Received	IGMP/MLD Queries Transmitted	IGMPv1 Joins Received	IGMPv2/MLDv1 Reports Received	IGMPv3/MLDv2 Reports Received	IGMPv2/MLDv1 Leaves Received
<i>No more entries</i>						
Auto-refresh <input type="checkbox"/> <input type="button" value="Refresh"/> <input type="button" value="Clear"/>						

The page includes the following fields:

Object	Description
VLAN ID	The multicast VLAN ID.
IGMP/MLD Queries Received	The number of received queries for IGMP and MLD, respectively.
IGMP/MLD Queries Transmitted	The number of transmitted queries for IGMP and MLD, respectively.
IGMPv1 Joins Received	The number of received IGMPv1 joins.
IGMPv2/MLDv1 Reports Received	The number of received IGMPv2 joins and MLDv1 reports, respectively.
IGMPv3/MLDv2 Reports Received	The number of received IGMPv1 joins and MLDv2 reports, respectively.
IGMPv2/MLDv1 Leaves Received	The number of received IGMPv2 leaves and MLDv1 done, respectively.

## Buttons

- Click **Refresh** to refresh the page immediately.
- Click **Clear** to clear all statistics counters.

- Select **Auto-refresh** to automatically refresh the page every three seconds.

## MVR groups information

Entries in the MVR group table are shown in the MVR Channels (Groups) Information page. The MVR group table is sorted first by VLAN ID, and then by group.

Each page shows up to 99 entries from the MLD group table (default is 20 entries per page). The range of entries per page can be typed into the **Start from VLAN** and **entries per page** fields. When initially accessing the page, it shows the first 20 entries from the beginning of the MVR Group table. The **Start from VLAN** and **Group Address** fields permit the user to select the starting point in the MVR group table.

**MVR Channels (Groups) Information**

Auto-refresh  Refresh |<< >>

Start from VLAN  and Group Address  with  entries per page.

		Port Members									
VLAN ID	Groups	1	2	3	4	5	6	7	8	9	10
<i>No more entries</i>											

The page includes the following fields:

Object	Description
<b>VLAN ID</b>	VLAN ID of the group.
<b>Groups</b>	Group ID of the group shown.
<b>Port Members</b>	Ports under this group.

### Buttons

- Select **Auto-refresh** to automatically refresh the page every three seconds.
- Click **Refresh** to refresh the table starting from the input fields.
- Click **I<<** to update the table starting from the first entry in the MVR group table.
- Click **>>** to update the table, starting with the entry after the last entry currently shown.

## Quality of Service (QoS)

### Understanding QoS

Quality of Service (QoS) is an advanced traffic prioritization feature that allows you to establish control over network traffic. QoS permits the assignment of various grades of

network service to different types of traffic such as multi-media, video, protocol-specific, time critical, and file-backup traffic.

QoS reduces bandwidth limitations, delay, loss, and jitter. It also provides increased reliability for delivery of data and permits prioritization of certain applications across the network. You can define exactly how you want the switch to treat selected applications and types of traffic. Use QoS on the system to control a wide variety of network traffic functions by:

- Classifying traffic based on packet attributes.
- Assigning priorities to traffic (for example, setting higher priorities for time-critical or business-critical applications).
- Applying security policy through traffic filtering.
- Providing predictable throughput for multimedia applications such as video conferencing or voice over IP by minimizing delay and jitter.
- Improving performance for specific types of traffic and preserving performance as the amount of traffic grows.
- Reducing the need to constantly add bandwidth to the network.
- Managing network congestion.

### QoS terminology

- **Classifier** – Classifies the traffic on the network. Traffic classifications are determined by protocol, application, source, destination, and so on. You can create and modify classifications. The industrial managed switch then groups classified traffic in order to schedule them with the appropriate service level.
- **DiffServ Code Point (DSCP)** – Traffic prioritization bits within an IP header that are encoded by certain applications and/or devices to indicate the level of service required by the packet across a network.
- **Service Level** – Defines the priority given to a set of classified traffic. You can create and modify service levels.
- **Policy** – Comprises a set of rules that are applied to a network so that a network meets the needs of the business. That is, traffic can be prioritized across a network according to its importance to that particular business type.
- **QoS Profile** – Consists of multiple sets of rules (classifier plus service level combinations). The QoS profile is assigned to a port(s).
- **Rules** – Comprises a service level and a classifier to define how the industrial managed switch will treat certain types of traffic. Rules are associated with a QoS profile.

### To implement QoS on a network, perform the following actions:

1. Define a service level to determine the priority that will be applied to traffic.
2. Apply a classifier to determine how the incoming traffic will be classified and thus treated by the industrial managed switch.

3. Create a QoS profile that associates a service level and a classifier.
4. Apply a QoS profile to a port(s).

## Port policing

The QoS Ingress Port Policers page permits configuration of the policer settings for all switch ports.

### QoS Ingress Port Policers

Port	Enabled	Rate	Unit	Flow Control
*	<input type="checkbox"/>		<All> ▼	<input type="checkbox"/>
1	<input type="checkbox"/>	500	kbps ▼	<input type="checkbox"/>
2	<input type="checkbox"/>	500	kbps ▼	<input type="checkbox"/>
3	<input type="checkbox"/>	500	kbps ▼	<input type="checkbox"/>
4	<input type="checkbox"/>	500	kbps ▼	<input type="checkbox"/>
5	<input type="checkbox"/>	500	kbps ▼	<input type="checkbox"/>
6	<input type="checkbox"/>	500	kbps ▼	<input type="checkbox"/>
7	<input type="checkbox"/>	500	kbps ▼	<input type="checkbox"/>
8	<input type="checkbox"/>	500	kbps ▼	<input type="checkbox"/>
9	<input type="checkbox"/>	500	kbps ▼	<input type="checkbox"/>
10	<input type="checkbox"/>	500	kbps ▼	<input type="checkbox"/>

The page includes the following fields:

Object	Description
<b>Port</b>	The port number for which the configuration below applies.
<b>Enable</b>	Controls whether the policer is enabled on this switch port.
<b>Rate</b>	Controls the rate for the policer. The default value is 500. This value is restricted to <b>100-1000000</b> when the Unit is <b>kbps</b> or <b>fps</b> , and it is restricted to <b>1-3300</b> when the Unit is <b>Mbps</b> or <b>kfps</b> .
<b>Unit</b>	Controls the unit of measure for the policer rate as <b>kbps</b> , <b>Mbps</b> , <b>fps</b> , or <b>kfps</b> . The default value is <b>kbps</b> .
<b>Flow Control</b>	If flow control is enabled and the port is in flow control mode, then pause frames are sent instead of discarding frames.

### Buttons

- Click **Save** to save changes.
- Click **Reset** to undo any changes made locally and revert to previously saved values.

## Port shaping

The QoS Egress Port Shapers page provides an overview of the QoS egress port shapers for all switch ports.

QoS Egress Port Shapers									
Port	Shapers								Port
	Q0	Q1	Q2	Q3	Q4	Q5	Q6	Q7	
1	Disabled	Disabled	Disabled	Disabled	Disabled	Disabled	Disabled	Disabled	Disabled
2	Disabled	Disabled	Disabled	Disabled	Disabled	Disabled	Disabled	Disabled	Disabled
3	Disabled	Disabled	Disabled	Disabled	Disabled	Disabled	Disabled	Disabled	Disabled
4	Disabled	Disabled	Disabled	Disabled	Disabled	Disabled	Disabled	Disabled	Disabled
5	Disabled	Disabled	Disabled	Disabled	Disabled	Disabled	Disabled	Disabled	Disabled
6	Disabled	Disabled	Disabled	Disabled	Disabled	Disabled	Disabled	Disabled	Disabled
7	Disabled	Disabled	Disabled	Disabled	Disabled	Disabled	Disabled	Disabled	Disabled
8	Disabled	Disabled	Disabled	Disabled	Disabled	Disabled	Disabled	Disabled	Disabled
9	Disabled	Disabled	Disabled	Disabled	Disabled	Disabled	Disabled	Disabled	Disabled
10	Disabled	Disabled	Disabled	Disabled	Disabled	Disabled	Disabled	Disabled	Disabled

The page includes the following fields:

Object	Description
Port	The logical port for the settings contained in the same row. Click on the port number to configure the shapers. For more details, refer to "Understanding QoS" on page 151.
Q0 ~Q7	Shows "disabled" or actual queue shaper rate (e.g., "800 Mbps").
Port	Shows "disabled" or actual port shaper rate (e.g., "800 Mbps").

### QoS egress port schedule and shapers

The port scheduler and shapers for a specific port are configured on the QoS Egress Port Schedule and Shapers page.

Port 1 ▾

### QoS Egress Port Scheduler and Shapers Port 1

Scheduler Mode **Strict Priority** ▾

Queue Shaper			
Enable	Rate	Unit	Excess
<input type="checkbox"/>	500	kbps ▾	<input type="checkbox"/>
<input type="checkbox"/>	500	kbps ▾	<input type="checkbox"/>
<input type="checkbox"/>	500	kbps ▾	<input type="checkbox"/>
<input type="checkbox"/>	500	kbps ▾	<input type="checkbox"/>
<input type="checkbox"/>	500	kbps ▾	<input type="checkbox"/>
<input type="checkbox"/>	500	kbps ▾	<input type="checkbox"/>
<input type="checkbox"/>	500	kbps ▾	<input type="checkbox"/>
<input type="checkbox"/>	500	kbps ▾	<input type="checkbox"/>
<input type="checkbox"/>	500	kbps ▾	<input type="checkbox"/>

Port Shaper		
Enable	Rate	Unit
<input type="checkbox"/>	500	kbps ▾

The page includes the following fields:

Object	Description
<b>Scheduler Mode</b>	Controls whether the scheduler mode is <b>Strict Priority</b> or <b>Weighted</b> on this switch port.
<b>Queue Shaper Enable</b>	Controls whether the queue shaper is enabled for this queue on this switch port.
<b>Queue Shaper Rate</b>	Controls the rate for the queue shaper. The default value is <b>500</b> . This value is restricted to <b>100-1000000</b> when the Unit is <b>kbps</b> , and it is restricted to <b>1-13200</b> when the Unit is <b>Mbps</b> .
<b>Queue Shaper Unit</b>	Controls the unit of measure for the queue shaper rate as <b>kbps</b> or <b>Mbps</b> . The default value is <b>kbps</b> .
<b>Queue Shaper Excess</b>	Controls whether the queue is allowed to use excess bandwidth.
<b>Queue Scheduler Weight</b>	Controls the weight for this queue. The default value is <b>17</b> . This value is restricted to <b>1-100</b> . This parameter only appears if Scheduler Mode is set to <b>Weighted</b> .
<b>Queue Scheduler Percent</b>	Shows the weight in percent for this queue. This parameter only appears if Scheduler Mode is set to <b>Weighted</b> .
<b>Port Shaper Enable</b>	Controls whether the port shaper is enabled for this switch port.
<b>Port Shaper Rate</b>	Controls the rate for the port shaper. The default value is <b>500</b> . This value is restricted to <b>100-1000000</b> when the Unit is <b>kbps</b> , and it is restricted to <b>1-13200</b> when the Unit is <b>Mbps</b> .
<b>Port Shaper Unit</b>	Controls the unit of measure for the port shaper rate as <b>kbps</b> or <b>Mbps</b> . The default value is <b>kbps</b> .

### Buttons

- Click **Save** to save changes.
- Click **Reset** to undo any changes made locally and revert to previously saved values.
- Click **Cancel** to undo any changes made locally and return to the previous page.

### Port classification

The QoS Ingress Port Classification page permits configuration of the basic QoS ingress classification settings for all switch ports.

#### QoS Ingress Port Classification

Port	QoS Class	DP Level	PCP	DEI	Tag Class.	DSCP Based
*	<All> ▼	<All> ▼	<All> ▼	<All> ▼		<input type="checkbox"/>
1	0 ▼	0 ▼	0 ▼	0 ▼	Disabled	<input type="checkbox"/>
2	0 ▼	0 ▼	0 ▼	0 ▼	Disabled	<input type="checkbox"/>
3	0 ▼	0 ▼	0 ▼	0 ▼	Disabled	<input type="checkbox"/>
4	0 ▼	0 ▼	0 ▼	0 ▼	Disabled	<input type="checkbox"/>
5	0 ▼	0 ▼	0 ▼	0 ▼	Disabled	<input type="checkbox"/>
6	0 ▼	0 ▼	0 ▼	0 ▼	Disabled	<input type="checkbox"/>
7	0 ▼	0 ▼	0 ▼	0 ▼	Disabled	<input type="checkbox"/>
8	0 ▼	0 ▼	0 ▼	0 ▼	Disabled	<input type="checkbox"/>
9	0 ▼	0 ▼	0 ▼	0 ▼	Disabled	<input type="checkbox"/>
10	0 ▼	0 ▼	0 ▼	0 ▼	Disabled	<input type="checkbox"/>

The page includes the following fields:

Object	Description
<b>Port</b>	The port number for which the configuration below applies.
<b>QoS Class</b>	Controls the default class of service. All frames are classified to a QoS. There is a one to one mapping between CoS, queue, and priority. A QoS class of 0 (zero) has the lowest priority. <b>All</b> means all ports will have one specific setting.
<b>DP Level</b>	Controls the default drop precedence level. All frames are classified to a drop precedence level. If the port is VLAN-aware and the frame is tagged, then the frame is classified to a DPL that is equal to the DEI value in the tag. Otherwise the frame is classified to the default DPL. The classified DPL can be overruled by a QCL entry. <b>All</b> means all ports will have one specific setting.
<b>PCP</b>	Controls the default PCP value. All frames are classified to a PCP value. If the port is VLAN-aware and the frame is tagged, then the frame is

Object	Description
	classified to the PCP value in the tag. Otherwise the frame is classified to the default PCP value. <b>All</b> means all ports will have one specific setting.
<b>DEI</b>	Controls the default DEI value. All frames are classified to a DEI value. If the port is VLAN-aware and the frame is tagged, then the frame is classified to the DEI value in the tag. Otherwise, the frame is classified to the default DEI value. <b>All</b> means all ports will have one specific setting.
<b>Tag Class</b>	Shows the classification mode for tagged frames on this port. <b>Disabled:</b> Use default CoS and DPL for tagged frames. <b>Enabled:</b> Use mapped versions of PCP and DEI for tagged frames. Click on the mode to configure the mode and/or mapping.
<b>DSCP Based</b>	Select <b>DSCP Based</b> to enable DSCP-based QoS ingress port classification.

## Buttons

- Click **Save** to save changes.
- Click **Reset** to undo any changes made locally and revert to previously saved values.

## QoS ingress port tag classification

Configure the classification modes for tagged frames on this page.

Port 1 ▾

### QoS Ingress Port Tag Classification Port 1

Tagged Frames Settings

Tag Classification Disabled ▾

(PCP, DEI) to (QoS Class, DP Level) Mapping

PCP	DEI	QoS Class	DP Level
*	*	<All> ▾	<All> ▾
0	0	1 ▾	0 ▾
0	1	1 ▾	1 ▾
1	0	0 ▾	0 ▾
1	1	0 ▾	1 ▾
2	0	2 ▾	0 ▾
2	1	2 ▾	1 ▾
3	0	3 ▾	0 ▾
3	1	3 ▾	1 ▾
4	0	4 ▾	0 ▾
4	1	4 ▾	1 ▾
5	0	5 ▾	0 ▾
5	1	5 ▾	1 ▾
6	0	6 ▾	0 ▾
6	1	6 ▾	1 ▾
7	0	7 ▾	0 ▾
7	1	7 ▾	1 ▾

Save Reset Cancel

The page includes the following fields:

Object	Description
<b>Tag Classification</b>	Controls the classification mode for tagged frames on this port. <b>Disabled:</b> Use default QoS class and DP level for tagged frames. <b>Enabled:</b> Use mapped versions of PCP and DEI for tagged frames.
<b>(PCP, DEI) to (QoS class, DP level) Mapping</b>	The Configuration All with available values will assign to whole items. Controls the mapping of the classified (PCP, DEI) to (QoS class, DP level) values when Tag Classification is set to <b>Enabled</b> .

### Buttons

- Click **Save** to save changes.
- Click **Reset** to undo any changes made locally and revert to previously saved values.
- Click **Cancel** to return to the previous page.

## Port scheduler

The QoS Egress Port Schedulers page provides an overview of the QoS egress port schedulers for all switch ports.

Port	Mode	Weight					
		Q0	Q1	Q2	Q3	Q4	Q5
<u>1</u>	Strict Priority	-	-	-	-	-	-
<u>2</u>	Strict Priority	-	-	-	-	-	-
<u>3</u>	Strict Priority	-	-	-	-	-	-
<u>4</u>	Strict Priority	-	-	-	-	-	-
<u>5</u>	Strict Priority	-	-	-	-	-	-
<u>6</u>	Strict Priority	-	-	-	-	-	-
<u>7</u>	Strict Priority	-	-	-	-	-	-
<u>8</u>	Strict Priority	-	-	-	-	-	-
<u>9</u>	Strict Priority	-	-	-	-	-	-
<u>10</u>	Strict Priority	-	-	-	-	-	-

The page includes the following fields:

Object	Description
<b>Port</b>	The logical port for the settings contained in the same row. Click on the port number to configure the schedulers. For more details, refer to “Understanding QoS” on page 151.
<b>Mode</b>	Shows the scheduling mode for this port.
<b>Q0 ~ Q5</b>	Shows the weight for this queue and port.

## Port tag remarking

The QoS Egress Port Tag Remarking page provides an overview of QoS egress port tag remarking for all switch ports.

QoS Egress Port Tag Remarking	
Port	Mode
1	Classified
2	Classified
3	Classified
4	Classified
5	Classified
6	Classified
7	Classified
8	Classified
9	Classified
10	Classified

The page includes the following fields:

Object	Description
<b>Port</b>	The logical port for the settings contained in the same row. Click on the port number to configure tag remarking. For further details, refer to “QoS egress port tag remarking” below.
<b>Mode</b>	Shows the tag remarking mode for this port. <b>Classified:</b> Use classified PCP/DEI values <b>Default:</b> Use default PCP/DEI values. <b>Mapped:</b> Use mapped versions of QoS class and DP level.

### QoS egress port tag remarking

The QoS Egress Port Tag Remarking page can also provide an overview of QoS egress port tag remarking for a specific port.

Port 1 ▾

### QoS Egress Port Tag Remarking Port 1

Tag Remarking Mode: Classified ▾

Save    Reset    Cancel

The page includes the following fields:

Object	Description
<b>Mode</b>	Controls the tag remarking mode for this port. <b>Classified:</b> Use classified PCP/DEI values. <b>Default:</b> Use default PCP/DEI values. <b>Mapped:</b> Use mapped versions of QoS class and DP level.
<b>PCP/DEI Configuration</b>	Controls the default PCP and DEI values used when the mode is set to <b>Default</b> .
<b>(QoS class, DP level) to (PCP, DEI) Mapping</b>	Controls the mapping of the classified (QoS class, DP level) to (PCP, DEI) values when the mode is set to <b>Mapped</b> .

### Buttons

- Click **Save** to save changes.
- Click **Reset** to undo any changes made locally and revert to previously saved values.
- Click **Cancel** to return to the previous page.

## Port DSCP

The QoS Port DSCP Configuration page permits configuration of the basic QoS port DSCP settings for all switch ports.

### QoS Port DSCP Configuration

Port	Ingress		Egress
	Translate	Classify	Rewrite
*	<input type="checkbox"/>	<All> ▼	<All> ▼
1	<input type="checkbox"/>	Disable ▼	Disable ▼
2	<input type="checkbox"/>	Disable ▼	Disable ▼
3	<input type="checkbox"/>	Disable ▼	Disable ▼
4	<input type="checkbox"/>	Disable ▼	Disable ▼
5	<input type="checkbox"/>	Disable ▼	Disable ▼
6	<input type="checkbox"/>	Disable ▼	Disable ▼
7	<input type="checkbox"/>	Disable ▼	Disable ▼
8	<input type="checkbox"/>	Disable ▼	Disable ▼
9	<input type="checkbox"/>	Disable ▼	Disable ▼
10	<input type="checkbox"/>	Disable ▼	Disable ▼

The page includes the following fields:

Object	Description
<b>Port</b>	The Port column shows the list of ports for which DSCP ingress and egress settings can be configured.
<b>Ingress</b>	Change ingress translation and classification settings for individual ports. There are two configuration parameters available in Ingress: <b>Translate</b> <b>Classify</b>
<b>Translate</b>	Select the <b>Translate</b> check box to enable the Ingress translation.
<b>Classify</b>	Selections are as follows: <b>Disable:</b> No Ingress DSCP Classification. <b>DSCP=0:</b> Classify if incoming (or translated if enabled) DSCP is 0. <b>Selected:</b> Classify only the selected DSCP for which classification is enabled as specified in the DSCP Translation window for the specific DSCP. <b>All:</b> Classify all DSCP.
<b>Egress</b>	Selections for Rewrite are as follows: <b>Disable:</b> No egress rewrite. <b>Enable:</b> Rewrite enabled without remapping. <b>Remap DP Unaware:</b> DSCP from the analyzer is remapped and the frame is remarked with the remapped DSCP value. The remapped DSCP value is always taken from the 'DSCP Translation->Egress Remap DP0' table. <b>Remap DP Aware:</b> DSCP from the analyzer is remapped and the frame is remarked with the remapped DSCP value. Depending on the DP level of the frame, the remapped DSCP value is either taken from the 'DSCP Translation->Egress Remap DP0' table or from the 'DSCP Translation->Egress Remap DP1' table.

## Buttons

- Click **Save** to save changes.
- Click **Reset** to undo any changes made locally and revert to previously saved values.

## DSCP-based QoS

The QoS DSCP-Based QoS Ingress Classification page permits configuration of the basic QoS DSCP-based QoS ingress classification settings for all switches.

### DSCP-Based QoS Ingress Classification

DSCP	Trust	QoS Class	DPL
*	<input type="checkbox"/>	<All> ▼	<All> ▼
0 (BE)	<input type="checkbox"/>	0 ▼	0 ▼
1	<input type="checkbox"/>	0 ▼	0 ▼
2	<input type="checkbox"/>	0 ▼	0 ▼
3	<input type="checkbox"/>	0 ▼	0 ▼
4	<input type="checkbox"/>	0 ▼	0 ▼
5	<input type="checkbox"/>	0 ▼	0 ▼
6	<input type="checkbox"/>	0 ▼	0 ▼
7	<input type="checkbox"/>	0 ▼	0 ▼
8	<input type="checkbox"/>	0 ▼	0 ▼
9	<input type="checkbox"/>	0 ▼	0 ▼
10	<input type="checkbox"/>	0 ▼	0 ▼
11	<input type="checkbox"/>	0 ▼	0 ▼
12	<input type="checkbox"/>	0 ▼	0 ▼
13	<input type="checkbox"/>	0 ▼	0 ▼
14	<input type="checkbox"/>	0 ▼	0 ▼
15	<input type="checkbox"/>	0 ▼	0 ▼
16	<input type="checkbox"/>	0 ▼	0 ▼
17	<input type="checkbox"/>	0 ▼	0 ▼
18	<input type="checkbox"/>	0 ▼	0 ▼
19	<input type="checkbox"/>	0 ▼	0 ▼
20	<input type="checkbox"/>	0 ▼	0 ▼
21	<input type="checkbox"/>	0 ▼	0 ▼
22	<input type="checkbox"/>	0 ▼	0 ▼
23	<input type="checkbox"/>	0 ▼	0 ▼
24	<input type="checkbox"/>	0 ▼	0 ▼
25	<input type="checkbox"/>	0 ▼	0 ▼
26	<input type="checkbox"/>	0 ▼	0 ▼
27	<input type="checkbox"/>	0 ▼	0 ▼
28	<input type="checkbox"/>	0 ▼	0 ▼
29	<input type="checkbox"/>	0 ▼	0 ▼
30	<input type="checkbox"/>	0 ▼	0 ▼
31	<input type="checkbox"/>	0 ▼	0 ▼
32	<input type="checkbox"/>	0 ▼	0 ▼
33	<input type="checkbox"/>	0 ▼	0 ▼
34	<input type="checkbox"/>	0 ▼	0 ▼
35	<input type="checkbox"/>	0 ▼	0 ▼
36	<input type="checkbox"/>	0 ▼	0 ▼
37	<input type="checkbox"/>	0 ▼	0 ▼
38	<input type="checkbox"/>	0 ▼	0 ▼
39	<input type="checkbox"/>	0 ▼	0 ▼
40	<input type="checkbox"/>	0 ▼	0 ▼
41	<input type="checkbox"/>	0 ▼	0 ▼
42	<input type="checkbox"/>	0 ▼	0 ▼
43	<input type="checkbox"/>	0 ▼	0 ▼
44	<input type="checkbox"/>	0 ▼	0 ▼
45	<input type="checkbox"/>	0 ▼	0 ▼
46	<input type="checkbox"/>	0 ▼	0 ▼
47	<input type="checkbox"/>	0 ▼	0 ▼
48	<input type="checkbox"/>	0 ▼	0 ▼
49	<input type="checkbox"/>	0 ▼	0 ▼
50	<input type="checkbox"/>	0 ▼	0 ▼
51	<input type="checkbox"/>	0 ▼	0 ▼
52	<input type="checkbox"/>	0 ▼	0 ▼
53	<input type="checkbox"/>	0 ▼	0 ▼
54	<input type="checkbox"/>	0 ▼	0 ▼
55	<input type="checkbox"/>	0 ▼	0 ▼
56 (CS7)	<input type="checkbox"/>	0 ▼	0 ▼
57	<input type="checkbox"/>	0 ▼	0 ▼
58	<input type="checkbox"/>	0 ▼	0 ▼
59	<input type="checkbox"/>	0 ▼	0 ▼
60	<input type="checkbox"/>	0 ▼	0 ▼
61	<input type="checkbox"/>	0 ▼	0 ▼
62	<input type="checkbox"/>	0 ▼	0 ▼
63	<input type="checkbox"/>	0 ▼	0 ▼

The page includes the following fields:

Object	Description
<b>DSCP</b>	Maximum number of supported DSCP values is 64.
<b>Trust</b>	Controls whether a specific DSCP value is trusted. Only frames with trusted DSCP values are mapped to a specific QoS class and Drop Precedence Level. Frames with untrusted DSCP values are treated as a non-IP frame.
<b>QoS Class</b>	QoS Class values can be between 0-7.
<b>DPL</b>	Drop Precedence Level (0-1)

### Buttons

- Click **Save** to save changes.
- Click **Reset** to undo any changes made locally and revert to previously saved values.

## DSCP translation

The DSCP Translation page permits configuration of the basic QoS DSCP translation settings for all switches. DSCP translation can be done in Ingress or Egress.

### DSCP Translation

DSCP	Ingress		Egress	
	Translate	Classify	Remap DPO	Remap DP1
*	<All> <input type="button" value="v"/>	<input type="checkbox"/>	<All> <input type="button" value="v"/>	<All> <input type="button" value="v"/>
0 (BE)	0 (BE) <input type="button" value="v"/>	<input type="checkbox"/>	0 (BE) <input type="button" value="v"/>	0 (BE) <input type="button" value="v"/>
1	1 <input type="button" value="v"/>	<input type="checkbox"/>	1 <input type="button" value="v"/>	1 <input type="button" value="v"/>
2	2 <input type="button" value="v"/>	<input type="checkbox"/>	2 <input type="button" value="v"/>	2 <input type="button" value="v"/>
3	3 <input type="button" value="v"/>	<input type="checkbox"/>	3 <input type="button" value="v"/>	3 <input type="button" value="v"/>
4	4 <input type="button" value="v"/>	<input type="checkbox"/>	4 <input type="button" value="v"/>	4 <input type="button" value="v"/>
5	5 <input type="button" value="v"/>	<input type="checkbox"/>	5 <input type="button" value="v"/>	5 <input type="button" value="v"/>
6	6 <input type="button" value="v"/>	<input type="checkbox"/>	6 <input type="button" value="v"/>	6 <input type="button" value="v"/>
7	7 <input type="button" value="v"/>	<input type="checkbox"/>	7 <input type="button" value="v"/>	7 <input type="button" value="v"/>
8 (CS1)	8 (CS1) <input type="button" value="v"/>	<input type="checkbox"/>	8 (CS1) <input type="button" value="v"/>	8 (CS1) <input type="button" value="v"/>
55	55 <input type="button" value="v"/>	<input type="checkbox"/>	55 <input type="button" value="v"/>	55 <input type="button" value="v"/>
56 (CS7)	56 (CS7) <input type="button" value="v"/>	<input type="checkbox"/>	56 (CS7) <input type="button" value="v"/>	56 (CS7) <input type="button" value="v"/>
57	57 <input type="button" value="v"/>	<input type="checkbox"/>	57 <input type="button" value="v"/>	57 <input type="button" value="v"/>
58	58 <input type="button" value="v"/>	<input type="checkbox"/>	58 <input type="button" value="v"/>	58 <input type="button" value="v"/>
59	59 <input type="button" value="v"/>	<input type="checkbox"/>	59 <input type="button" value="v"/>	59 <input type="button" value="v"/>
60	60 <input type="button" value="v"/>	<input type="checkbox"/>	60 <input type="button" value="v"/>	60 <input type="button" value="v"/>
61	61 <input type="button" value="v"/>	<input type="checkbox"/>	61 <input type="button" value="v"/>	61 <input type="button" value="v"/>
62	62 <input type="button" value="v"/>	<input type="checkbox"/>	62 <input type="button" value="v"/>	62 <input type="button" value="v"/>
63	63 <input type="button" value="v"/>	<input type="checkbox"/>	63 <input type="button" value="v"/>	63 <input type="button" value="v"/>

The page includes the following fields:

Object	Description
<b>DSCP</b>	The maximum number of supported DSCP values is 64 and valid DSCP values range from 0 to 63.
<b>Ingress</b>	The Ingress side of DSCP can be first translated to new DSCP before using the DSCP for the QoS class and DPL map. There are two configuration parameters for DSCP Translation: <b>Translate</b> <b>Classify</b>
<b>Translate</b>	DSCP at the Ingress side can be translated to any of 0-63 DSCP values.
<b>Classify</b>	Click <b>Classify</b> to enable classification at the Ingress side.

Object	Description
<b>Egress</b>	There are the following configurable parameters for Egress side – <b>Remap DP0</b> Controls the remapping for frames with DP level 0. <b>Remap DP1</b> Controls the remapping for frames with DP level 1.
<b>Remap DP0</b>	The Configuration All with available values will assign to whole DSCP values. Select the DSCP value from select menu to which you want to remap. DSCP value ranges from 0 to 63.
<b>Remap DP1</b>	The Configuration All with available values will assign to whole DSCP values. Select the DSCP value from select menu to which you want to remap. DSCP value ranges from 0 to 63.

### Buttons

- Click **Save** to save changes.
- Click **Reset** to undo any changes made locally and revert to previously saved values.

## DSCP classification

The DSCP Classification page permits mapping a DSCP value to a QoS Class and DPL value.

### DSCP Classification

QoS Class	DPL	DSCP	
*	*	<All>	▼
0	0	0 (BE)	▼
0	1	0 (BE)	▼
1	0	0 (BE)	▼
1	1	0 (BE)	▼
2	0	0 (BE)	▼
2	1	0 (BE)	▼
3	0	0 (BE)	▼
3	1	0 (BE)	▼
4	0	0 (BE)	▼
4	1	0 (BE)	▼
5	0	0 (BE)	▼
5	1	0 (BE)	▼
6	0	0 (BE)	▼
6	1	0 (BE)	▼
7	0	0 (BE)	▼
7	1	0 (BE)	▼

The page includes the following fields:

Object	Description
QoS Class	Available QoS Class values range from 0 to 7. QoS Class (0-7) can be mapped to followed parameters.
DPL	Actual Drop Precedence Level.
DSCP	Select DSCP value (0-63) from DSCP menu to map DSCP to corresponding QoS Class and DPL value

### Buttons

- Click **Save** to save changes.
- Click **Reset** to undo any changes made locally and revert to previously saved values.

## QoS control list

The QoS Control List Configuration page shows the QoS Control List (QCL), which is made up of the QCEs. Each row describes a QCE that is defined. The maximum number of QCEs is 256 on each switch. Click on the lowest plus sign to add a new QCE to the list.

### QoS Control List Configuration

QCE	Port	DMAC	SMAC	Tag Type	VID	PCP	DEI	Frame Type	Action		
									CoS	DPL	DSCP
+											

The page includes the following fields:

Object	Description
QCE#	Indicates the index of QCE.
Port	Indicates the list of ports configured with the QCE.
DMAC	Specify the type of Destination MAC addresses for incoming frames. Selections include: <b>Any:</b> All types of Destination MAC addresses are allowed. Default value. <b>Unicast:</b> Only Unicast MAC addresses are allowed. <b>Multicast:</b> Only Multicast MAC addresses are allowed. <b>Broadcast:</b> Only Broadcast MAC addresses are allowed.
SMAC	Displays the OUI field of Source MAC address (i.e., the first three octets (in bytes) of the MAC address).
Tag Type	Indicates tag type. Selections include: <b>Any:</b> Match tagged and untagged frames. Default value. <b>Untagged:</b> Match untagged frames.

Object	Description
	<b>Tagged:</b> Match tagged frames.
<b>VID</b>	Indicates VLAN ID (either a specific VID or range of VIDs). VID can be in the range of <b>1-4095</b> or <b>Any</b> .
<b>PCP</b>	Priority Code Point: Valid PCP values are specific (0, 1, 2, 3, 4, 5, 6, 7), a range (0-1, 2-3, 4-5, 6-7, 0-3, 4-7), or <b>Any</b> .
<b>DEI</b>	Drop Eligible Indicator: Selections include <b>0</b> , <b>1</b> , or <b>Any</b> .
<b>Frame Type</b>	Indicates the type of frame to look for incoming frames. Selections include: <b>Any:</b> The QCE will match all frame types. <b>Ethernet:</b> Only Ethernet frames (with Ether Type 0x600-0xFFFF) are allowed. <b>LLC:</b> Only (LLC) frames are allowed. <b>SNAP:</b> Only (SNAP) frames are allowed. <b>IPv4:</b> The QCE only matches IPV4 frames. <b>IPv6:</b> The QCE only matches IPV6 frames.
<b>Action</b>	Indicates the classification action taken on the ingress frame if the parameters configured match with the frame's content. Action fields include: <b>Class:</b> Classified QoS class. <b>DPL:</b> Classified Drop Precedence Level. <b>DSCP:</b> Classified DSCP value.
<b>Modification Buttons</b>	Modify each QCE in the table using the following buttons:  : Inserts a new QCE before the current row.  : Edits the QCE.  : Moves the QCE up the list.  : Moves the QCE down the list.  : Deletes the QCE.  : The lowest plus sign adds a new entry at the bottom of the list of QCL.

### QoS control entry configuration

The QCE Configuration page appears as follows:

#### QCE Configuration

Port Members									
1	2	3	4	5	6	7	8	9	10
✓	✓	✓	✓	✓	✓	✓	✓	✓	✓

#### Key Parameters

Tag	Any
VID	Any
PCP	Any
DEI	Any
SMAC	Any
DMAC Type	Any
Frame Type	Any

#### Action Parameters

Class	0
DPL	Default
DSCP	Default

The page includes the following fields:

Object	Description
<b>Port Members</b>	Select the <b>Port Members</b> check boxes to make any port a member of the QCL entry. All ports are selected by default.
<b>Key Parameters</b>	<p>Key configuration selections are as follows:</p> <p><b>DMAC Type</b> – Destination MAC type: possible values are unicast (<b>UC</b>), multicast (<b>MC</b>), broadcast (<b>BC</b>) or <b>Any</b>.</p> <p><b>SMAC</b> – Source MAC address: 24 MS bits (<b>OUI</b>) or <b>Any</b>.</p> <p><b>Tag</b> – Value of Tag field can be <b>Any</b>, <b>Untag</b>, or <b>Tag</b>.</p> <p><b>VID</b> – Valid value of VLAN ID can be any value in the range 1-4095 or <b>Any</b>. The user can enter either a specific value or a range of VIDs</p> <p><b>PCP</b> – Priority Code Point: Valid value PCP are specific (0, 1, 2, 3, 4, 5, 6, 7) or a range (0-1, 2-3, 4-5, 6-7, 0-3, 4-7) or <b>Any</b>.</p> <p><b>DEI</b> – Drop Eligible Indicator: Selections include <b>0</b>, <b>1</b>, or <b>Any</b>.</p> <p><b>Frame Type</b> – Frame Type can have any of the following values: <b>Any</b>, <b>Ethernet</b>, <b>LLC</b>, <b>SNAP</b>, <b>IPv4</b>, or <b>IPv6</b>.</p> <p><b>Note:</b> These frame types are described below.</p>
<b>Any</b>	Allow all types of frames.
<b>EtherType</b>	<b>Ethernet Type</b> –Ethernet types can have values of <b>0x600-0xFFFF</b> or <b>Any</b> . Excluding 0x800(IPv4) and 0x86DD(IPv6), the default value is <b>Any</b> .
<b>LLC</b>	<p><b>SSAP Address</b> – SSAP (Source Service Access Point) selections are <b>0x00</b> to <b>0xFF</b> or <b>Any</b> (default value).</p> <p><b>DSAP Address</b> – DSAP (Destination Service Access Point) selections are <b>0x00</b> to <b>0xFF</b> or <b>Any</b> (default value).</p> <p><b>Control Address</b> – Control Address selections are <b>0x00</b> to <b>0xFF</b> or <b>Any</b> (default value).</p>
<b>SNAP</b>	<b>PID</b> – PID(a.k.a., Ethernet type) elections are <b>0x00</b> to <b>0xFFFF</b> or <b>Any</b> (default value).
<b>IPv4</b>	<p><b>Protocol</b> – IP protocol number: (<b>0-255</b>, <b>TCP</b> or <b>UDP</b>) or <b>Any</b>.</p> <p><b>Source IP</b> – Specific Source IP address in value/mask format or <b>Any</b>. IP and Mask are in the format x.y.z.w where x, y, z, and w are decimal numbers between 0 and 255. When the Mask is converted to a 32-bit binary string and read from left to right, all bits following the first zero must also be zero.</p> <p><b>DSCP</b> – Diffserv Code Point value (DSCP): It can be a specific value, range of values, or <b>Any</b>. DSCP values are in the range of 0-63 including BE, CS1-CS7, EF or AF11-AF43.</p> <p><b>IP Fragment</b> – IPv4 frame fragmented option: yes, no, any.</p> <p><b>Sport</b> – Source TCP/UDP port: (0-65535) or <b>Any</b>, specific or port range applicable for IP protocol UDP/TCP.</p> <p><b>Dport</b> – Destination TCP/UDP port: (0-65535) or <b>Any</b>, specific or port range applicable for IP protocol UDP/TCP.</p>
<b>IPv6</b>	<p><b>Protocol</b> – IP protocol number: (0-255, TCP or UDP) or <b>Any</b>.</p> <p><b>Source IP</b> – IPv6 source address: (a.b.c.d) or <b>Any</b>, 32 LS bits.</p> <p><b>DSCP</b> – Diffserv Code Point value (DSCP): It can be a specific value, range of values, or <b>Any</b>. DSCP values are in the range 0-63 including BE, CS1-CS7, EF or AF11-AF43.</p> <p><b>Sport</b> – Source TCP/UDP port:(0-65535) or <b>Any</b>, specific or port range applicable for IP protocol UDP/TCP.</p>

Object	Description
	<b>Dport</b> – Destination TCP/UDP port:(0-65535) or <b>Any</b> , specific or port range applicable for IP protocol UDP/TCP.
<b>Action Parameters</b>	<b>Class</b> – QoS class: (0-7) or <b>Default</b> . <b>DPL</b> – Drop Precedence Level selections include (0-3) or <b>Default</b> . <b>DSCP</b> – DSCP selections include (0-63, <b>BE</b> , <b>CS1-CS7</b> , <b>EF</b> or <b>AF11-AF43</b> ) or <b>Default</b> . <b>Default</b> indicates that the default classified value is not modified by this QCE.

### Buttons

- Click **Save** to save changes.
- Click **Reset** to undo any changes made locally and revert to previously saved values.
- Click **Cancel** to return to the previous page without saving the configuration change.

### QCL status

The QoS Control List Status page shows the QCL status by different QCL users. Each row describes the QCE that is defined. A conflict occurs if a specific QCE is not applied to the hardware due to hardware limitations. The maximum number of QCEs is 256 on each switch.

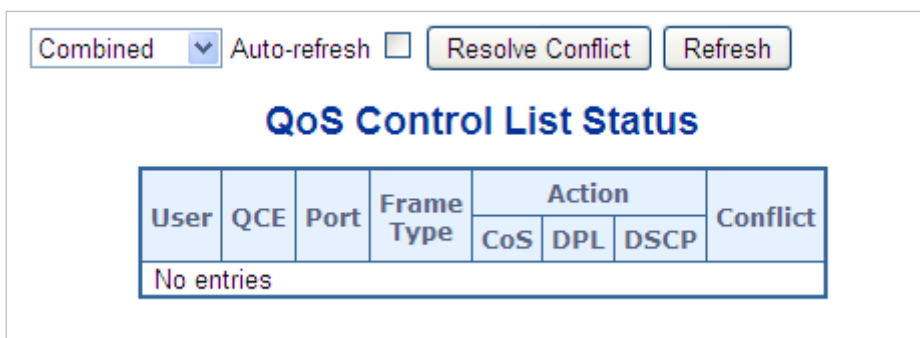

The page includes the following fields:

Object	Description
<b>User</b>	Indicates the QCL user.
<b>QCE#</b>	Indicates the index of QCE.
<b>Port</b>	Indicates the list of ports configured with the QCE.
<b>Frame Type</b>	Indicates the type of frame to look for incoming frames. Possible frame types are: <b>Any</b> : The QCE will match all frame types. <b>Ethernet</b> : Only Ethernet frames (with Ether Type 0x600-0xFFFF) are allowed. <b>LLC</b> : Only (LLC) frames are allowed. <b>SNAP</b> : Only (SNAP) frames are allowed. <b>IPv4</b> : The QCE will match only IPV4 frames.

Object	Description
	<b>IPv6:</b> The QCE will match only IPV6 frames.
<b>Action</b>	<p>Indicates the classification action taken on ingress frame if parameters configured are matched with the frame's content. Action fields are as follows:</p> <p><b>Class:</b> Classified QoS class. If a frame matches the QCE it will be put in the queue.</p> <p><b>DPL:</b> Drop Precedence Level. If a frame matches the QCE then the DP level will be set to the value shown under the DPL column.</p> <p><b>DSCP:</b> If a frame matches the QCE then DSCP will be classified with the value shown under DSCP column.</p>
<b>Conflict</b>	<p>Displays the conflict status of QCL entries when hardware resources are shared by multiple applications. It may happen that resources required to add a QCE may not be available, in which case it shows conflict status as <b>Yes</b>, otherwise it is always <b>No</b>.</p> <p>Conflict can be resolved by releasing the hardware resources required to add the QCL entry by clicking the <b>Resolve Conflict</b> button.</p>

## Buttons

- Select the QCL status from the **Combined** drop-down list.
- Select the **Auto-refresh** check box to refresh the page automatically. Automatic refresh occurs every three seconds.
- Click **Resolve Conflict** to release the resources required to add the QCL entry when the conflict status for any QCL entry is **Yes**.
- Click **Refresh** to refresh the page.

## Queue policing

Configure the queue policer settings for all switch ports in the QoS Ingress Queue Policers page.

### QoS Ingress Queue Policers

Port	Queue 0	Queue 1	Queue 2	Queue 3	Queue 4	Queue 5	Queue 6	Queue 7
	Enable	Enable	Enable	Enable	Enable	Enable	Enable	Enable
*	<input type="checkbox"/>	<input type="checkbox"/>	<input type="checkbox"/>	<input type="checkbox"/>	<input type="checkbox"/>	<input type="checkbox"/>	<input type="checkbox"/>	<input type="checkbox"/>
1	<input type="checkbox"/>	<input type="checkbox"/>	<input type="checkbox"/>	<input type="checkbox"/>	<input type="checkbox"/>	<input type="checkbox"/>	<input type="checkbox"/>	<input type="checkbox"/>
2	<input type="checkbox"/>	<input type="checkbox"/>	<input type="checkbox"/>	<input type="checkbox"/>	<input type="checkbox"/>	<input type="checkbox"/>	<input type="checkbox"/>	<input type="checkbox"/>
3	<input type="checkbox"/>	<input type="checkbox"/>	<input type="checkbox"/>	<input type="checkbox"/>	<input type="checkbox"/>	<input type="checkbox"/>	<input type="checkbox"/>	<input type="checkbox"/>
4	<input type="checkbox"/>	<input type="checkbox"/>	<input type="checkbox"/>	<input type="checkbox"/>	<input type="checkbox"/>	<input type="checkbox"/>	<input type="checkbox"/>	<input type="checkbox"/>
5	<input type="checkbox"/>	<input type="checkbox"/>	<input type="checkbox"/>	<input type="checkbox"/>	<input type="checkbox"/>	<input type="checkbox"/>	<input type="checkbox"/>	<input type="checkbox"/>
6	<input type="checkbox"/>	<input type="checkbox"/>	<input type="checkbox"/>	<input type="checkbox"/>	<input type="checkbox"/>	<input type="checkbox"/>	<input type="checkbox"/>	<input type="checkbox"/>
7	<input type="checkbox"/>	<input type="checkbox"/>	<input type="checkbox"/>	<input type="checkbox"/>	<input type="checkbox"/>	<input type="checkbox"/>	<input type="checkbox"/>	<input type="checkbox"/>
8	<input type="checkbox"/>	<input type="checkbox"/>	<input type="checkbox"/>	<input type="checkbox"/>	<input type="checkbox"/>	<input type="checkbox"/>	<input type="checkbox"/>	<input type="checkbox"/>
9	<input type="checkbox"/>	<input type="checkbox"/>	<input type="checkbox"/>	<input type="checkbox"/>	<input type="checkbox"/>	<input type="checkbox"/>	<input type="checkbox"/>	<input type="checkbox"/>
10	<input type="checkbox"/>	<input type="checkbox"/>	<input type="checkbox"/>	<input type="checkbox"/>	<input type="checkbox"/>	<input type="checkbox"/>	<input type="checkbox"/>	<input type="checkbox"/>

The page includes the following fields:

Object	Description
Port	The port number for which the configuration below applies.
Enable (E)	Enable or disable the queue policer for this switch port.
Rate	Controls the rate for the queue policer. This value is restricted to 25-13128147 when "Unit" is kbps, and 1-13128 when "Unit" is Mbps. The rate is internally rounded up to the nearest value supported by the queue policer. This field is only shown if at least one of the queue policers are enabled.
Unit	Controls the unit of measure for the queue policer rate as kbps or Mbps. This field is only shown if at least one of the queue policers are enabled.

### Buttons

- Click **Save** to save changes.
- Click **Reset** to undo any changes made locally and revert to previously saved values.

## Storm control configuration

Storm control for the switch is configured on the Storm Control Configuration page. There is a unicast storm rate control, multicast storm rate control, and a broadcast storm rate control. These only affect flooded frames (i.e., frames with a (VLAN ID, DMAC) pair not present on the MAC Address table).

The configuration indicates the permitted packet rate for unicast, multicast, or broadcast traffic across the switch.

**Storm Control Configuration**

Frame Type	Enable	Rate (pps)
Unicast	<input type="checkbox"/>	1
Multicast	<input type="checkbox"/>	1
Broadcast	<input type="checkbox"/>	1

Save    Reset

The page includes the following fields:

Object	Description
<b>Frame Type</b>	The settings in a particular row apply to the frame type listed here: <b>unicast</b> <b>multicast</b> <b>Broadcast</b>
<b>Enable</b>	Enable or disable the storm control status for the given frame type.
<b>Rate</b>	The rate unit is packets per second (pps). Valid values are: 1, 2, 4, 8, 16, 32, 64, 128, 256, 512, 1K, 2K, 4K, 8K, 16K, 32K, 64K, 128K, 256K, 512K , 1024K, 2048K, 4096K, 8192K, 16384K or 32768K.

### Buttons

- Click **Save** to save changes.
- Click **Reset** to undo any changes made locally and revert to previously saved values.

## QoS statistics

The Queuing Counters page provides statistics for the different queues for all switch ports.

Queuing Counters																
Auto-refresh <input type="checkbox"/> <input type="button" value="Refresh"/> <input type="button" value="Clear"/>																
Port	Q0		Q1		Q2		Q3		Q4		Q5		Q6		Q7	
	Rx	Tx	Rx	Tx	Rx	Tx	Rx	Tx	Rx	Tx	Rx	Tx	Rx	Tx	Rx	Tx
1	0	0	0	0	0	0	0	0	0	0	0	0	0	0	0	0
2	0	0	0	0	0	0	0	0	0	0	0	0	0	0	0	0
3	0	0	0	0	0	0	0	0	0	0	0	0	0	0	0	0
4	0	0	0	0	0	0	0	0	0	0	0	0	0	0	0	0
5	0	0	0	0	0	0	0	0	0	0	0	0	0	0	0	0
6	0	0	0	0	0	0	0	0	0	0	0	0	0	0	0	0
7	0	0	0	0	0	0	0	0	0	0	0	0	0	0	0	0
8	0	0	0	0	0	0	0	0	0	0	0	0	0	0	0	0
9	0	0	0	0	0	0	0	0	0	0	0	0	0	0	0	0
10	0	0	0	0	0	0	0	0	0	0	0	0	0	0	0	0

The page includes the following fields:

Object	Description
Port	The logical port for the settings contained in the same row.
Q0 ~ Q7	There are eight QoS queues per port. Q0 is the lowest priority queue.
Rx/Tx	The number of received and transmitted packets per queue.

### Buttons

- Click **Refresh** to refresh the page.
- Click **Clear** to clear the counters for all ports.
- Select the **Auto-refresh** check box to refresh the page automatically. Automatic refresh occurs every three seconds.

## Voice VLAN configuration

The Voice VLAN Configuration page contains the Voice VLAN feature. This enables voice traffic forwarding on the Voice VLAN, permitting the switch to classify and schedule network traffic. We recommended that there be two VLANs on a port – one for voice and one for data.

Before connecting the IP device to the switch, the IP phone should configure the voice VLAN ID correctly. It should be configured through its own GUI.

### Voice VLAN Configuration

<b>Mode</b>	Disabled <input type="button" value="v"/>		
<b>VLAN ID</b>	1000		
<b>Aging Time</b>	86400	seconds	
<b>Traffic Class</b>	7 (High) <input type="button" value="v"/>		

### Port Configuration

Port	Mode	Security	Discovery Protocol
*	<All> <input type="button" value="v"/>	<All> <input type="button" value="v"/>	<All> <input type="button" value="v"/>
1	Disabled <input type="button" value="v"/>	Disabled <input type="button" value="v"/>	OUI <input type="button" value="v"/>
2	Disabled <input type="button" value="v"/>	Disabled <input type="button" value="v"/>	OUI <input type="button" value="v"/>
3	Disabled <input type="button" value="v"/>	Disabled <input type="button" value="v"/>	OUI <input type="button" value="v"/>
4	Disabled <input type="button" value="v"/>	Disabled <input type="button" value="v"/>	OUI <input type="button" value="v"/>
5	Disabled <input type="button" value="v"/>	Disabled <input type="button" value="v"/>	OUI <input type="button" value="v"/>
6	Disabled <input type="button" value="v"/>	Disabled <input type="button" value="v"/>	OUI <input type="button" value="v"/>
7	Disabled <input type="button" value="v"/>	Disabled <input type="button" value="v"/>	OUI <input type="button" value="v"/>
8	Disabled <input type="button" value="v"/>	Disabled <input type="button" value="v"/>	OUI <input type="button" value="v"/>
9	Disabled <input type="button" value="v"/>	Disabled <input type="button" value="v"/>	OUI <input type="button" value="v"/>
10	Disabled <input type="button" value="v"/>	Disabled <input type="button" value="v"/>	OUI <input type="button" value="v"/>

The page includes the following fields:

Object	Description
<b>Mode</b>	<p>Indicates the Voice VLAN mode operation. The MSTP feature must be disabled before enabling Voice VLAN. This helps avoid an ingress filter conflict. Selections include:</p> <p><b>Enabled:</b> Enable Voice VLAN mode operation.</p> <p><b>Disabled:</b> Disable Voice VLAN mode operation.</p>
<b>VLAN ID</b>	<p>Indicates the Voice VLAN ID. It should be a unique VLAN ID in the system and cannot equal each port PVID. A configuration conflict occurs if the value equals management VID, MVR VID, PVID, etc.</p> <p>The permitted range is <b>1</b> to <b>4095</b>.</p>
<b>Aging Time</b>	<p>Indicates the Voice VLAN secure learning age time. The permitted range is <b>10</b> to <b>10000000</b> seconds. It is used when the security mode or auto detect mode is enabled. In other cases, it is based on hardware age time.</p> <p>The actual age time is situated in the [age_time; 2 * age_time] interval.</p>
<b>Traffic Class</b>	<p>Indicates the Voice VLAN traffic class. All traffic on the Voice VLAN applies to this class.</p>
<b>Mode</b>	<p>Indicates the Voice VLAN port mode. Selections include:</p> <p><b>Disabled:</b> Disjoin from Voice VLAN.</p> <p><b>Auto:</b> Enable auto detect mode. It detects if there is a VoIP phone attached to the specific port and configures the Voice VLAN members automatically.</p> <p><b>Forced:</b> Force join to Voice VLAN.</p> <p><b>All:</b> All ports will have one specific setting.</p>
<b>Port Security</b>	<p>Indicates the Voice VLAN port security mode. When the function is enabled, all non-telephone MAC address in Voice VLAN are blocked 10 seconds. Selections include:</p> <p><b>Enabled:</b> Enable Voice VLAN security mode operation.</p> <p><b>Disabled:</b> Disable Voice VLAN security mode operation.</p> <p><b>All:</b> All ports will have one specific setting.</p>
<b>Port Discovery Protocol</b>	<p>Indicates the Voice VLAN port discovery protocol. It only works when auto detect mode is enabled. Enable the LLDP feature before configuring the discovery protocol to <b>LLDP</b> or <b>Both</b>. Changing the discovery protocol to <b>OUI</b> or <b>LLDP</b> restarts the auto detect process. Selections include:</p> <p><b>OUI:</b> Detect telephony device by OUI address.</p> <p><b>LLDP:</b> Detect telephony device by LLDP.</p> <p><b>Both:</b> Both OUI and LLDP.</p> <p><b>All:</b> All ports will have one specific setting.</p>

## Voice VLAN OUI table

Configure Voice VLAN OUI table on the Voice VLAN OUI Table page. The maximum entry number is 16. Modifying the OUI table restarts auto detection of the OUI process.

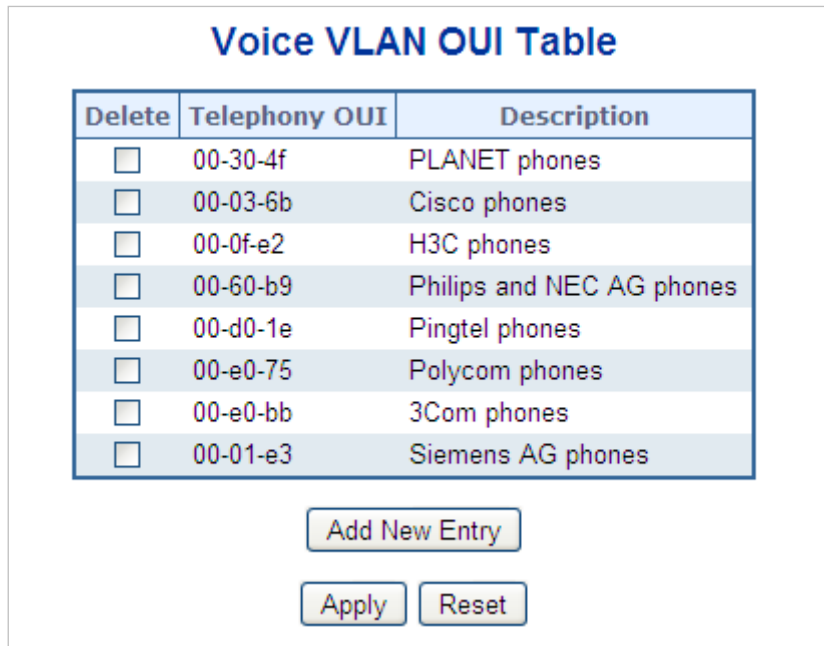

The page includes the following fields:

Object	Description
<b>Delete</b>	Select the check boxes to delete the entry. Entries are deleted during the next save.
<b>Telephony OUI</b>	An telephony OUI address is a globally unique identifier assigned to a vendor by IEEE. It must be six characters long and the input format is "xx-xx-xx" (x is a hexadecimal digit).
<b>Description</b>	The description of the OUI address. Normally, it describes the vendor telephony device it belongs to. The allowed string length is 0 to 32.

### Buttons

- Click **Add New Entry** to add a new access management entry.
- Click **Save** to save changes.
- Click **Reset** to undo any changes made locally and revert to previously saved values.

## Access Control Lists (ACL)

ACL is an acronym for Access Control List. It is the list table of ACEs containing access control entries that specify individual users or groups permitted or denied to specific traffic objects, such as a process or a program.

Each accessible traffic object contains an identifier to its ACL. The privileges determine if there are specific traffic object access rights.

ACL implementations can be quite complex (as when the ACEs are prioritized for various situations). In networking, the ACL refers to a list of service ports or network

services that are available on a host or server, each with a list of hosts or servers permitted or denied to use the service. ACLs can generally be configured to control inbound traffic and, in this context, they are similar to firewalls.

ACE is an acronym for Access Control Entry. It describes access permission associated with a particular ACE ID.

There are three ACE frame types (Ethernet Type, ARP, and IPv4) and two ACE actions (permit and deny). The ACE also contains many detailed, different parameter options that are available for individual applications.

## ACL status

The Voice VLAN OUI Table page shows the ACL status by different ACL users. Each row describes the ACE that is defined. A conflict occurs if a specific ACE is not applied to the hardware due to hardware limitations. The maximum number of ACEs is 512 on each switch.

ACL Status										
User	Ingress Port	Frame Type	Action	Rate Limiter	Port Redirect	CPU	CPU Once	Counter	Conflict	
DHCP	All	IPv4/UDP 67 DHCP Client	Deny	Disabled	Disabled	Yes	No	0	No	
DHCP	All	IPv4/UDP 68 DHCP Server	Deny	Disabled	Disabled	Yes	No	0	No	

Combined  Auto-refresh  Refresh

The page includes the following fields:

Object	Description
<b>User</b>	Indicates the ACL user.
<b>Ingress Port</b>	Indicates the ingress port of the ACE. Values include: <b>All:</b> The ACE matches all ingress ports. <b>Port:</b> The ACE matches a specific ingress port.
<b>Frame Type</b>	Indicates the frame type of the ACE. Values are: <b>Any:</b> The ACE matches any frame type. <b>EType:</b> The ACE matches Ethernet Type frames. Note that an Ethernet Type based ACE will not get matched by IP and ARP frames. <b>ARP:</b> The ACE matches ARP/RARP frames. <b>IPv4:</b> The ACE matches all IPv4 frames. <b>IPv4/ICMP:</b> The ACE matches IPv4 frames with ICMP protocol. <b>IPv4/UDP:</b> The ACE matches IPv4 frames with UDP protocol. <b>IPv4/TCP:</b> The ACE matches IPv4 frames with TCP protocol. <b>IPv4/Other:</b> The ACE matches IPv4 frames, which are not ICMP/UDP/TCP. <b>IPv6:</b> The ACE matches all IPv6 standard frames.
<b>Action</b>	Indicates the forwarding action of the ACE. <b>Permit:</b> Frames matching the ACE may be forwarded and learned. <b>Deny:</b> Frames matching the ACE are dropped.
<b>Rate Limiter</b>	Indicates the rate limiter number of the ACE. The allowed range is 1 to 16. When <b>Disabled</b> is shown, the rate limiter operation is disabled.

Object	Description
<b>Port Redirect</b>	Indicates the port redirect operation of the ACE. Frames matching the ACE are redirected to the port number. The allowed values are <b>Disabled</b> or a specific port number. When <b>Disabled</b> is shown, the port redirect operation is disabled.
<b>Mirror</b>	Specify the mirror operation of this port. The allowed values are: <b>Enabled</b> : Frames received on the port are mirrored. <b>Disabled</b> : Frames received on the port are not mirrored. The default value is <b>Disabled</b> .
<b>CPU</b>	Forward packet that matched the specific ACE to CPU.
<b>CPU Once</b>	Forward first packet that matched the specific ACE to CPU.
<b>Counter</b>	The counter indicates the number of times the ACE was hit by a frame.
<b>Conflict</b>	Indicates the hardware status of the specific ACE. The specific ACE is not applied to the hardware due to hardware limitations.

### Buttons

- Select the ACL status from the **Combined** drop-down list.
- Select the **Auto-refresh** check box to refresh the page automatically. Automatic refresh occurs every three seconds.
- Click **Refresh** to refresh the page.

## ACL configuration

The Access Control List Configuration page shows the Access Control List (ACL), which is made up of the ACEs defined on this switch. Each row describes the ACE that is defined. The maximum number of ACEs is 256 on each switch.

Click on the lowest plus sign to add a new ACE to the list. The reserved ACEs used for internal protocol cannot be edited or deleted, the order sequence cannot be changed, and the priority is highest.

Access Control List Configuration

Ingress Port	Policy / Bitmask	Frame Type	Action	Rate Limiter	Port Redirect	Counter	
							+

Auto-refresh 
Refresh
Clear
Remove All

The page includes the following fields:

Object	Description
<b>Ingress Port</b>	Indicates the ingress port of the ACE. Possible values are: <b>All</b> : The ACE matches all ingress port. <b>Port</b> : The ACE matches a specific ingress port.
<b>Policy / Bitmask</b>	Indicates the policy number and bitmask of the ACE.

Object	Description
<b>Frame Type</b>	<p>Indicates the frame type of the ACE. Possible values are:</p> <p><b>Any:</b> The ACE matches any frame type.</p> <p><b>EType:</b> The ACE matches Ethernet Type frames. Note that an Ethernet Type based ACE will not get matched by IP and ARP frames.</p> <p><b>ARP:</b> The ACE matches ARP/RARP frames.</p> <p><b>IPv4:</b> The ACE matches all IPv4 frames.</p> <p><b>IPv4/ICMP:</b> The ACE matches IPv4 frames with ICMP protocol.</p> <p><b>IPv4/UDP:</b> The ACE matches IPv4 frames with UDP protocol.</p> <p><b>IPv4/TCP:</b> The ACE matches IPv4 frames with TCP protocol.</p> <p><b>IPv4/Other:</b> The ACE matches IPv4 frames, which are not ICMP/UDP/TCP.</p> <p><b>IPv6:</b> The ACE matches all IPv6 standard frames.</p>
<b>Action</b>	<p>Indicates the forwarding action of the ACE.</p> <p><b>Permit:</b> Frames matching the ACE may be forwarded and learned.</p> <p><b>Deny:</b> Frames matching the ACE are dropped.</p>
<b>Rate Limiter</b>	<p>Indicates the rate limiter number of the ACE. The allowed range is 1 to 16. When <b>Disabled</b> is shown, the rate limiter operation is disabled.</p>
<b>Port Redirect</b>	<p>Indicates the port redirect operation of the ACE. Frames matching the ACE are redirected to the port number.</p> <p>The allowed values are <b>Disabled</b> or a specific port number. When <b>Disabled</b> is shown, the port redirect operation is disabled.</p>
<b>Counter</b>	<p>The counter indicates the number of times the ACE was hit by a frame.</p>
<b>Modification Buttons</b>	<p>Modify each ACE (Access Control Entry) in the table using the following buttons:</p> <ul style="list-style-type: none"> <li>: Inserts a new ACE before the current row.</li> <li>: Edits the ACE row.</li> <li>: Moves the ACE up the list.</li> <li>: Moves the ACE down the list.</li> <li>: Deletes the ACE.</li> <li>: The lowest plus sign adds a new entry at the bottom of the ACE listings.</li> </ul>

## Buttons

- Select the **Auto-refresh** check box to refresh the page automatically. Automatic refresh occurs every three seconds.
- Click **Refresh** to refresh the page.
- Click **Clear** to clear the counters.
- Click **Remove All** to remove all ACEs.

## ACE configuration

Configure an ACE (Access Control Entry) on the ACE Configuration page. An ACE consists of several parameters that vary according to the frame type selected. First select the ingress port for the ACE, and then select the frame type. Different parameter options appear depending on the frame type selected. A frame that hits this ACE matches the configuration that is defined here.

### ACE Configuration

<b>Ingress Port</b>	All <span style="float: right;">▼</span>	<b>Action</b>	Permit <span style="float: right;">▼</span>
<b>Policy Filter</b>	Any <span style="float: right;">▼</span>	<b>Rate Limiter</b>	Disabled <span style="float: right;">▼</span>
<b>Frame Type</b>	Any <span style="float: right;">▼</span>	<b>Port Redirect</b>	Disabled <span style="float: right;">▼</span>
		<b>Mirror</b>	Disabled <span style="float: right;">▼</span>
		<b>Logging</b>	Disabled <span style="float: right;">▼</span>
		<b>Shutdown</b>	Disabled <span style="float: right;">▼</span>

### VLAN Parameters

<b>802.1Q Tagged</b>	Any <span style="float: right;">▼</span>
<b>VLAN ID Filter</b>	Any <span style="float: right;">▼</span>
<b>Tag Priority</b>	Any <span style="float: right;">▼</span>

The page includes the following fields:

Object	Description
<b>Ingress Port</b>	Select the ingress port for which this ACE applies. <b>Any:</b> The ACE applies to any port. <b>Port n:</b> The ACE applies to this port number, where n is the number of the switch port.
<b>Policy Filter</b>	Specify the policy number filter for this ACE. <b>Any:</b> No policy filter is specified (policy filter status is "don't-care"). <b>Specific:</b> If you want to filter a specific policy with this ACE, choose this value. Two fields for entering a policy value and bitmask appear.
<b>Policy Value</b>	When <b>Specific</b> is selected for the policy filter, you can enter a specific policy value. The permitted range is <b>0</b> to <b>255</b> .
<b>Policy Bitmask</b>	When <b>Specific</b> is selected for the policy filter, you can enter a specific policy bitmask. The permitted range is <b>0x0</b> to <b>0xff</b> .

Object	Description
<b>Frame Type</b>	<p>Select the frame type for this ACE. These frame types are mutually exclusive.</p> <p><b>Any:</b> Any frame can match this ACE.</p> <p><b>Ethernet Type:</b> Only Ethernet Type frames can match this ACE. The IEEE 802.3 describes the value of Length/Type Field specifications to be greater than or equal to 1536 decimal (equal to 0600 hexadecimal).</p> <p><b>ARP:</b> Only ARP frames can match this ACE. Note that the ARP frames won't match the ACE with Ethernet type.</p> <p><b>IPv4:</b> Only IPv4 frames can match this ACE. Note that the IPv4 frames won't match the ACE with Ethernet type.</p> <p><b>IPv6:</b> Only IPv6 frames can match this ACE. Note that the IPv6 frames won't match the ACE with Ethernet type.</p>
<b>Action</b>	<p>Specify the action to take with a frame that hits this ACE.</p> <p><b>Permit:</b> The frame that hits this ACE is granted permission for the ACE operation.</p> <p><b>Deny:</b> The frame that hits this ACE is dropped.</p>
<b>Rate Limiter</b>	<p>Specify the rate limiter in number of base units.</p> <p>The allowed range is <b>1</b> to <b>16</b>.</p> <p><b>Disabled</b> indicates that the rate limiter operation is disabled.</p>
<b>EVC Policer</b>	<p>Select whether EVC policer is enabled or disabled. The default value is <b>Disabled</b>.</p>
<b>EVC Policer ID</b>	<p>Select which EVC policer ID to apply on this ACE. The allowed values are <b>Disabled</b> or the values <b>1</b> through <b>128</b>.</p>
<b>Port Redirect</b>	<p>Frames that hit the ACE are redirected to the port number specified here.</p> <p>The allowed range is the same as the switch port number range.</p> <p><b>Disabled</b> indicates that the port redirect operation is disabled.</p>
<b>Mirror</b>	<p>Specify the mirror operation of this port. The allowed values are:</p> <p><b>Enabled:</b> Frames received on the port are mirrored.</p> <p><b>Disabled:</b> Frames received on the port are not mirrored.</p> <p>The default value is "Disabled".</p>
<b>Logging</b>	<p>Specify the logging operation of the ACE. The allowed values are:</p> <p><b>Enabled:</b> Frames matching the ACE are stored in the System Log.</p> <p><b>Disabled:</b> Frames matching the ACE are not logged.</p> <p><b>Note:</b> The logging feature only works when the packet length is less than 1518 (without VLAN tags) and the System Log memory size and logging rate is limited.</p>
<b>Shutdown</b>	<p>Specify the port shut down operation of the ACE. The allowed values are:</p> <p><b>Enabled:</b> If a frame matches the ACE, the ingress port will be disabled.</p> <p><b>Disabled:</b> Port shut down is disabled for the ACE.</p> <p><b>Note:</b> The shutdown feature only works when the packet length is less than 1518 (without VLAN tags).</p>
<b>Counter</b>	<p>The counter indicates the number of times the ACE was hit by a frame.</p>

## MAC parameters

Object	Description
<b>SMAC Filter</b>	<p>This is only shown when the frame type is Ethernet Type or ARP.</p> <p>Specify the source MAC filter for this ACE.</p> <p><b>Any:</b> No SMAC filter is specified (SMAC filter status is "don't-care").</p> <p><b>Specific:</b> If you want to filter a specific source MAC address with this ACE, choose this value. A field for entering an SMAC value appears.</p>
<b>SMAC Value</b>	<p>When <b>Specific</b> is selected for the SMAC filter, you can enter a specific source MAC address. The legal format is "xx-xx-xx-xx-xx-xx" or "xx.xx.xx.xx.xx.xx" or "xxxxxxxxxxxx" (x is a hexadecimal digit). A frame that hits this ACE matches this SMAC value.</p>
<b>DMAC Filter</b>	<p>Specify the destination MAC filter for this ACE.</p> <p><b>Any:</b> No DMAC filter is specified. (DMAC filter status is "don't-care").</p> <p><b>MC:</b> Frame must be multicast.</p> <p><b>BC:</b> Frame must be broadcast.</p> <p><b>UC:</b> Frame must be unicast.</p> <p><b>Specific:</b> If you want to filter a specific destination MAC address with this ACE, choose this value. A field for entering a DMAC value appears.</p>
<b>DMAC Value</b>	<p>When <b>Specific</b> is selected for the DMAC filter, you can enter a specific destination MAC address. The legal format is "xx-xx-xx-xx-xx-xx" or "xx.xx.xx.xx.xx.xx" or "xxxxxxxxxxxx" (x is a hexadecimal digit). A frame that hits this ACE matches this DMAC value.</p>

## VLAN parameters

Object	Description
<b>802.1Q Tagged</b>	<p>Specify whether frames can hit the action according to the 802.1Q tagged. Selections include:</p> <p><b>Any:</b> Any value is allowed ("don't-care").</p> <p><b>Enabled:</b> Tagged frame only.</p> <p><b>Disabled:</b> Untagged frame only.</p> <p>The default value is <b>Any</b>.</p>
<b>VLAN ID Filter</b>	<p>Specify the VLAN ID filter for this ACE.</p> <p><b>Any:</b> No VLAN ID filter is specified. (VLAN ID filter status is "don't-care").</p> <p><b>Specific:</b> If you want to filter a specific VLAN ID with this ACE, choose this value. A field for entering a VLAN ID number appears.</p>
<b>VLAN ID</b>	<p>When <b>Specific</b> is selected for the VLAN ID filter, you can enter a specific VLAN ID number. The allowed range is 1 to 4095. A frame that hits this ACE matches this VLAN ID value.</p>
<b>Tag Priority</b>	<p>Specify the tag priority for this ACE. A frame that hits this ACE matches this tag priority. The allowed number range is 0 to 7. The value <b>Any</b> means that no tag priority is specified (tag priority is "don't-care").</p>

## ARP parameters

Object	Description
<b>ARP/RARP</b>	Specify the available ARP/RARP opcode (OP) flag for this ACE.

Object	Description
	<p><b>Any:</b> No ARP/RARP OP flag is specified. (OP is "don't-care").</p> <p><b>ARP:</b> Frame must have ARP/RARP opcode set to ARP.</p> <p><b>RARP:</b> Frame must have ARP/RARP opcode set to RARP.</p> <p><b>Other:</b> Frame has unknown ARP/RARP Opcode flag.</p>
<b>Request/Reply</b>	<p>Specify the available ARP/RARP opcode (OP) flag for this ACE.</p> <p><b>Any:</b> No ARP/RARP OP flag is specified. (OP is "don't-care").</p> <p><b>Request:</b> Frame must have the ARP Request or RARP Request OP flag set.</p> <p><b>Reply:</b> Frame must have ARP Reply or RARP Reply OP flag.</p>
<b>Sender IP Filter</b>	<p>Specify the sender IP filter for this ACE.</p> <p><b>Any:</b> No sender IP filter is specified. (Sender IP filter is "don't-care").</p> <p><b>Host:</b> Sender IP filter is set to Host. Specify the sender IP address in the SIP Address field that appears.</p> <p><b>Network:</b> Sender IP filter is set to Network. Specify the sender IP address and sender IP mask in the SIP Address and SIP Mask fields that appear.</p>
<b>Sender IP Address</b>	When <b>Host</b> or <b>Network</b> is selected for the sender IP filter, you can enter a specific sender IP address in dotted decimal notation.
<b>Sender IP Mask</b>	When <b>Network</b> is selected for the sender IP filter, you can enter a specific sender IP mask in dotted decimal notation.
<b>Target IP Filter</b>	<p>Specify the target IP filter for this specific ACE.</p> <p><b>Any:</b> No target IP filter is specified. (Target IP filter is "don't-care").</p> <p><b>Host:</b> Target IP filter is set to Host. Specify the target IP address in the Target IP Address field that appears.</p> <p><b>Network:</b> Target IP filter is set to Network. Specify the target IP address and target IP mask in the Target IP Address and Target IP Mask fields that appear.</p>
<b>Target IP Address</b>	When <b>Host</b> or <b>Network</b> is selected for the target IP filter, you can enter a specific target IP address in dotted decimal notation.
<b>Target IP Mask</b>	When <b>Network</b> is selected for the target IP filter, you can enter a specific target IP mask in dotted decimal notation.
<b>ARP Sender MAC Match</b>	<p>Specify whether frames can hit the action according to their sender hardware address field (SHA) settings.</p> <p><b>0:</b> ARP frames where SHA is not equal to the SMAC address.</p> <p><b>1:</b> ARP frames where SHA is equal to the SMAC address.</p> <p><b>Any:</b> Any value is allowed ("don't-care").</p>
<b>RARP Target MAC Match</b>	<p>Specify whether frames can hit the action according to their target hardware address field (THA) settings.</p> <p><b>0:</b> RARP frames where THA is not equal to the SMAC address.</p> <p><b>1:</b> RARP frames where THA is equal to the SMAC address.</p> <p><b>Any:</b> Any value is allowed ("don't-care").</p>
<b>IP/Ethernet Length</b>	<p>Specify whether frames can hit the action according to their ARP/RARP hardware address length (HLN) and protocol address length (PLN) settings.</p> <p><b>0:</b> ARP/RARP frames where the HLN is equal to Ethernet (0x06) and the (PLN) is equal to IPv4 (0x04).</p> <p><b>1:</b> ARP/RARP frames where the HLN is equal to Ethernet (0x06) and the (PLN) is equal to IPv4 (0x04).</p> <p><b>Any:</b> Any value is allowed ("don't-care").</p>

Object	Description
<b>IP</b>	Specify whether frames can hit the action according to their ARP/RARP hardware address space (HRD) settings. <b>0:</b> ARP/RARP frames where the HLD is equal to Ethernet (1). <b>1:</b> ARP/RARP frames where the HLD is equal to Ethernet (1). <b>Any:</b> Any value is allowed ("don't-care").
<b>Ethernet</b>	Specify whether frames can hit the action according to their ARP/RARP protocol address space (PRO) settings. <b>0:</b> ARP/RARP frames where the PRO is equal to IP (0x800). <b>1:</b> ARP/RARP frames where the PRO is equal to IP (0x800). <b>Any:</b> Any value is allowed ("don't-care").

## IP parameters

The IP parameters can be configured when **IPv4** is selected as the Frame Type.

Object	Description
<b>IP Protocol Filter</b>	Specify the IP protocol filter for this ACE. <b>Any:</b> No IP protocol filter is specified ("don't-care"). <b>Specific:</b> If you want to filter a specific IP protocol filter with this ACE, choose this value. A field for entering an IP protocol filter appears. <b>ICMP:</b> Select ICMP to filter IPv4 ICMP protocol frames. Extra fields for defining ICMP parameters appear. <b>UDP:</b> Select UDP to filter IPv4 UDP protocol frames. Extra fields for defining UDP parameters will appear. <b>TCP:</b> Select TCP to filter IPv4 TCP protocol frames. Extra fields for defining TCP parameters will appear.
<b>IP Protocol Value</b>	When <b>Specific</b> is selected for the IP protocol value, you can enter a specific value. The allowed range is <b>0</b> to <b>255</b> . A frame that hits this ACE matches this IP protocol value.
<b>IP TTL</b>	Specify the Time-to-Live settings for this ACE. <b>zero:</b> IPv4 frames with a Time-to-Live field greater than zero must not be able to match this entry. <b>non-zero:</b> IPv4 frames with a Time-to-Live field greater than zero must be able to match this entry. <b>Any:</b> Any value is allowed ("don't-care").
<b>IP Fragment</b>	Specify the fragment offset settings for this ACE. This involves the settings for the More Fragments (MF) bit and the Fragment Offset (FRAG OFFSET) field for an IPv4 frame. <b>No:</b> IPv4 frames where the MF bit is set or the FRAG OFFSET field is greater than zero must not be able to match this entry. <b>Yes:</b> IPv4 frames where the MF bit is set or the FRAG OFFSET field is greater than zero must be able to match this entry. <b>Any:</b> Any value is allowed ("don't-care").

Object	Description
<b>IP Option</b>	Specify the options flag setting for this ACE. <b>No:</b> IPv4 frames where the options flag is set must not be able to match this entry. <b>Yes:</b> IPv4 frames where the options flag is set must be able to match this entry. <b>Any:</b> Any value is allowed ("don't-care").
<b>SIP Filter</b>	Specify the source IP filter for this ACE. <b>Any:</b> No source IP filter is specified. (Source IP filter is "don't-care"). <b>Host:</b> Source IP filter is set to Host. Specify the source IP address in the SIP Address field that appears. <b>Network:</b> Source IP filter is set to Network. Specify the source IP address and source IP mask in the SIP Address and SIP Mask fields that appear.
<b>SIP Address</b>	When <b>Host</b> or <b>Network</b> is selected for the source IP filter, you can enter a specific SIP address in dotted decimal notation.
<b>SIP Mask</b>	When <b>Network</b> is selected for the source IP filter, you can enter a specific SIP mask in dotted decimal notation.
<b>DIP Filter</b>	Specify the destination IP filter for this ACE. <b>Any:</b> No destination IP filter is specified. (Destination IP filter is "don't-care"). <b>Host:</b> Destination IP filter is set to <b>Host</b> . Specify the destination IP address in the DIP Address field that appears. <b>Network:</b> Destination IP filter is set to <b>Network</b> . Specify the destination IP address and destination IP mask in the DIP Address and DIP Mask fields that appear.
<b>DIP Address</b>	When <b>Host</b> or <b>Network</b> is selected for the destination IP filter, you can enter a specific DIP address in dotted decimal notation.
<b>DIP Mask</b>	When <b>Network</b> is selected for the destination IP filter, you can enter a specific DIP mask in dotted decimal notation.

## ICMP parameters

Object	Description
<b>ICMP Type Filter</b>	Specify the ICMP filter for this ACE. <b>Any:</b> No ICMP filter is specified (ICMP filter status is "don't-care"). <b>Specific:</b> To filter a specific ICMP filter with this ACE, you can enter a specific ICMP value. A field for entering an ICMP value appears.
<b>ICMP Type Value</b>	When <b>Specific</b> is selected for the ICMP filter, you can enter a specific ICMP value. The allowed range is <b>0</b> to <b>255</b> . A frame that hits this ACE matches this ICMP value.
<b>ICMP Code Filter</b>	Specify the ICMP code filter for this ACE. <b>Any:</b> No ICMP code filter is specified (ICMP code filter status is "don't-care"). <b>Specific:</b> To filter a specific ICMP code filter with this ACE, you can enter a specific ICMP code value. A field for entering an ICMP code value appears.
<b>ICMP Code Value</b>	When <b>Specific</b> is selected for the ICMP code filter, you can enter a specific ICMP code value. The allowed range is <b>0</b> to <b>255</b> . A frame that hits this ACE matches this ICMP code value.

## TCP/UDP parameters

Object	Description
<b>TCP/UDP Source Filter</b>	<p>Specify the TCP/UDP source filter for this ACE.</p> <p><b>Any:</b> No TCP/UDP source filter is specified (TCP/UDP source filter status is "don't-care").</p> <p><b>Specific:</b> To filter a specific TCP/UDP source filter with this ACE, you can enter a specific TCP/UDP source value. A field for entering a TCP/UDP source value appears.</p> <p><b>Range:</b> To filter a specific TCP/UDP source range filter with this ACE, you can enter a specific TCP/UDP source range value. A field for entering a TCP/UDP source value appears.</p>
<b>TCP/UDP Source No.</b>	<p>When <b>Specific</b> is selected for the TCP/UDP source filter, you can enter a specific TCP/UDP source value. The allowed range is <b>0</b> to <b>65535</b>. A frame that hits this ACE matches this TCP/UDP source value.</p>
<b>TCP/UDP Source Range</b>	<p>When <b>Range</b> is selected for the TCP/UDP source filter, you can enter a specific TCP/UDP source range value. The allowed range is <b>0</b> to <b>65535</b>. A frame that hits this ACE matches this TCP/UDP source value.</p>
<b>TCP/UDP Destination Filter</b>	<p>Specify the TCP/UDP destination filter for this ACE.</p> <p><b>Any:</b> No TCP/UDP destination filter is specified (TCP/UDP destination filter status is "don't-care").</p> <p><b>Specific:</b> To filter a specific TCP/UDP destination filter with this ACE, you can enter a specific TCP/UDP destination value. A field for entering a TCP/UDP destination value appears.</p> <p><b>Range:</b> To filter a specific range TCP/UDP destination filter with this ACE, you can enter a specific TCP/UDP destination range value. A field for entering a TCP/UDP destination value appears.</p>
<b>TCP/UDP Destination Number</b>	<p>When <b>Specific</b> is selected for the TCP/UDP destination filter, you can enter a specific TCP/UDP destination value. The allowed range is <b>0</b> to <b>65535</b>. A frame that hits this ACE matches this TCP/UDP destination value.</p>
<b>TCP/UDP Destination Range</b>	<p>When <b>Range</b> is selected for the TCP/UDP destination filter, you can enter a specific TCP/UDP destination range value. The allowed range is <b>0</b> to <b>65535</b>. A frame that hits this ACE matches this TCP/UDP destination value.</p>
<b>TCP FIN</b>	<p>Specify the TCP "No more data from sender" (FIN) value for this ACE.</p> <p><b>0:</b> TCP frames where the FIN field is set must not be able to match this entry.</p> <p><b>1:</b> TCP frames where the FIN field is set must be able to match this entry.</p> <p><b>Any:</b> Any value is allowed ("don't-care").</p>
<b>TCP SYN</b>	<p>Specify the TCP "Synchronize sequence numbers" (SYN) value for this ACE.</p> <p><b>0:</b> TCP frames where the SYN field is set must not be able to match this entry.</p> <p><b>1:</b> TCP frames where the SYN field is set must be able to match this entry.</p> <p><b>Any:</b> Any value is allowed ("don't-care").</p>
<b>TCP RST</b>	<p>Specify the TCP "Reset the connection" (RST) value for this ACE.</p> <p><b>0:</b> TCP frames where the RST field is set must not be able to match this entry.</p> <p><b>1:</b> TCP frames where the RST field is set must be able to match this entry.</p> <p><b>Any:</b> Any value is allowed ("don't-care").</p>

Object	Description
<b>TCP PSH</b>	Specify the TCP "Push Function" (PSH) value for this ACE. <b>0:</b> TCP frames where the PSH field is set must not be able to match this entry. <b>1:</b> TCP frames where the PSH field is set must be able to match this entry. <b>Any:</b> Any value is allowed ("don't-care").
<b>TCP ACK</b>	Specify the TCP "Acknowledgment field significant" (ACK) value for this ACE. <b>0:</b> TCP frames where the ACK field is set must not be able to match this entry. <b>1:</b> TCP frames where the ACK field is set must be able to match this entry. <b>Any:</b> Any value is allowed ("don't-care").
<b>TCP URG</b>	Specify the TCP "Urgent Pointer field significant" (URG) value for this ACE. <b>0:</b> TCP frames where the URG field is set must not be able to match this entry. <b>1:</b> TCP frames where the URG field is set must be able to match this entry. <b>Any:</b> Any value is allowed ("don't-care").

### Ethernet type parameters

Ethernet Type parameters can be configured when **Ethernet Type** is selected as the Frame Type.

Object	Description
<b>EtherType Filter</b>	Specify the Ethernet type filter for this ACE. <b>Any:</b> No EtherType filter is specified (EtherType filter status is "don't-care"). <b>Specific:</b> If you want to filter a specific EtherType filter with this ACE, you can enter a specific EtherType value. A field for entering a EtherType value appears.
<b>Ethernet Type Value</b>	When <b>Specific</b> is selected for the EtherType filter, you can enter a specific EtherType value. The allowed range is <b>0x600</b> to <b>0xFFFF</b> but excluding 0x800(IPv4), 0x806(ARP) and 0x86DD(IPv6). A frame that hits this ACE matches this EtherType value.

### Buttons

- Click **Save** to save changes.
- Click **Reset** to undo any changes made locally and revert to previously saved values.
- Click **Cancel** to return to the previous page.

## ACL ports configuration

Configure the ACL parameters (ACE) of each switch port on the ACL Ports Configuration page. These parameters will affect frames received on a port unless the frame matches a specific ACE.

ACL Ports Configuration									
Port	Policy ID	Action	Rate Limiter ID	Port Redirect	Mirror	Logging	Shutdown	State	Counter
*		<All> ▾	<All> ▾	<All> ▾	<All> ▾	<All> ▾	<All> ▾	<All> ▾	*
1	0	Permit ▾	Disabled ▾	Disabled ▾	Disabled ▾	Disabled ▾	Disabled ▾	Enabled ▾	276
2	0	Permit ▾	Disabled ▾	Disabled ▾	Disabled ▾	Disabled ▾	Disabled ▾	Enabled ▾	0
3	0	Permit ▾	Disabled ▾	Disabled ▾	Disabled ▾	Disabled ▾	Disabled ▾	Enabled ▾	0
4	0	Permit ▾	Disabled ▾	Disabled ▾	Disabled ▾	Disabled ▾	Disabled ▾	Enabled ▾	0
5	0	Permit ▾	Disabled ▾	Disabled ▾	Disabled ▾	Disabled ▾	Disabled ▾	Enabled ▾	490
6	0	Permit ▾	Disabled ▾	Disabled ▾	Disabled ▾	Disabled ▾	Disabled ▾	Enabled ▾	0
7	0	Permit ▾	Disabled ▾	Disabled ▾	Disabled ▾	Disabled ▾	Disabled ▾	Enabled ▾	0
8	0	Permit ▾	Disabled ▾	Disabled ▾	Disabled ▾	Disabled ▾	Disabled ▾	Enabled ▾	0
9	0	Permit ▾	Disabled ▾	Disabled ▾	Disabled ▾	Disabled ▾	Disabled ▾	Enabled ▾	0
10	0	Permit ▾	Disabled ▾	Disabled ▾	Disabled ▾	Disabled ▾	Disabled ▾	Enabled ▾	0

The page includes the following fields:

Object	Description
<b>Port</b>	The logical port for the settings contained in the same row.
<b>Policy ID</b>	Select the policy to apply to this port. The allowed values are <b>0</b> through <b>255</b> . The default value is <b>0</b> .
<b>Action</b>	Select whether forwarding is permitted ( <b>Permit</b> ) or denied ( <b>Deny</b> ). The default value is <b>Permit</b> . <b>All</b> means all ports will have one specific setting.
<b>Rate Limiter ID</b>	Select which rate limiter to apply on this port. Selections include <b>Disabled</b> (default value) or the values <b>1</b> through <b>16</b> . <b>All</b> means all ports will have one specific setting.
<b>Port Redirect</b>	Select which port frames are redirected on. Selections include <b>Disabled</b> (default value) or a specific port number and it can't be set when action is permitted. <b>All</b> means all ports will have one specific setting.
<b>Mirror</b>	Specify the mirror operation of this port. The allowed values are: <b>Enabled</b> : Frames received on the port are mirrored. <b>Disabled</b> : Frames received on the port are not mirrored. The default value is <b>Disabled</b> . <b>All</b> means all ports will have one specific setting.
<b>Logging</b>	Specify the logging operation of this port. Selections include: <b>Enabled</b> : Frames received on the port are stored in the System Log. <b>Disabled</b> : Frames received on the port are not logged. The default value is <b>Disabled</b> . <b>Note</b> : The System Log memory size and logging rate are limited. <b>All</b> means all ports will have one specific setting.
<b>Shutdown</b>	Specify the port shut down operation of this port. Selections include: <b>Enabled</b> : If a frame is received on the port, the port will be disabled. <b>Disabled</b> : Port shut down is disabled. The default value is <b>Disabled</b> . <b>All</b> means all ports will have one specific setting.

Object	Description
<b>State</b>	Specify the port state of this port. Selections include: <b>Enabled:</b> To reopen ports by changing the volatile port configuration of the ACL user module. <b>Disabled:</b> To close ports by changing the volatile port configuration of the ACL user module. The default value is <b>Enabled</b> . <b>All</b> means all ports will have one specific setting.
<b>Counter</b>	Counts the number of frames that match this ACE.

## Buttons

- Click **Save** to save changes.
- Click **Reset** to undo any changes made locally and revert to previously saved values.
- Click **Refresh** to refresh the page. Any changes made locally are undone.
- Click **Clear** to clear the counters.

## ACL rate limiter configuration

Configure the rate limiter for the ACL of the industrial managed switch on the ACL Rate Limiter Configuration page.

### ACL Rate Limiter Configuration

Rate Limiter ID	Rate	Unit
*	1	<All> ▼
1	1	pps ▼
2	1	pps ▼
3	1	pps ▼
4	1	pps ▼
5	1	pps ▼
6	1	pps ▼
7	1	pps ▼
8	1	pps ▼
9	1	pps ▼
10	1	pps ▼
11	1	pps ▼
12	1	pps ▼
13	1	pps ▼
14	1	pps ▼
15	1	pps ▼
16	1	pps ▼

The page includes the following fields:

Object	Description
Rate Limiter ID	The rate limiter ID for the settings contained in the same row.
Rate (pps)	The allowed values are: <b>0-3276700</b> in pps or <b>0, 100, 200, 300, ..., 1000000</b> in kbps.
Unit	Specify the rate unit. The allowed values are: <b>pps</b> : packets per second. <b>kbps</b> : Kbits per second. <b>All</b> means all ports will have one specific setting.

## Buttons

- Click **Save** to save changes.
- Click **Reset** to undo any changes made locally and revert to previously saved values.

# Authentication

This section describes user access and management control for the industrial managed switch, including user access and management control. The following main topics are covered:

- IEEE 802.1X port-based network access control
- MAC-based authentication
- User authentication

## Overview of 802.1X (port-based) authentication

In 802.1X, the user is called the supplicant, the switch is the authenticator, and the RADIUS server is the authentication server. The switch acts as the man-in-the-middle, forwarding requests and responses between the supplicant and the authentication server. Frames sent between the supplicant and the switch are special 802.1X EAPOL (EAP Over LANs) frames. EAPOL frames encapsulate EAP PDUs (RFC3748). Frames sent between the switch and the RADIUS server are RADIUS packets. RADIUS packets also encapsulate EAP PDUs together with other attributes like the switch's IP address, name, and the supplicant's port number on the switch. EAP is very flexible in that it allows for different authentication methods like MD5-Challenge, PEAP, and TLS. The authenticator (switch) doesn't need to know which authentication method the supplicant and the authentication server are using, or how many information exchange frames are needed for a particular method. The switch simply encapsulates the EAP part of the frame into the relevant type (EAPOL or RADIUS) and forwards it.

When authentication is complete, the RADIUS server sends a special packet containing a success or failure indication. Besides forwarding this decision to the supplicant, the switch uses it to open up or block traffic on the switch port connected to the supplicant.

## Overview of MAC-based authentication

Unlike 802.1X, MAC-based authentication is not a standard, but merely a best-practices method adopted by the industry. In MAC-based authentication, users are called clients, and the switch acts as the supplicant on behalf of clients. The initial frame (any kind of frame) sent by a client is snooped by the switch, which in turn uses the client's MAC address as both username and password in the subsequent EAP exchange with the RADIUS server. The 6-byte MAC address is converted to a string on the following form "xx-xx-xx-xx-xx-xx", that is, a dash (-) is used as separator between the lower-cased hexadecimal digits. The switch only supports the MD5-Challenge authentication method, so the RADIUS server must be configured accordingly.

When authentication is complete, the RADIUS server sends a success or failure indication, which in turn causes the switch to open up or block traffic for that particular client using static entries into the MAC table. Only then will frames from the client be forwarded on the switch. There are no EAPOL frames involved in this authentication, therefore MAC-based authentication has nothing to do with the 802.1X standard.

The advantage of MAC-based authentication over 802.1X is that several clients can be connected to the same port (e.g., through a third party switch or a hub) and still require individual authentication, and the clients don't need special supplicant software to authenticate. The disadvantage is that MAC addresses can be spoofed by malicious users, equipment whose MAC address is a valid RADIUS user that can be used by anyone, and only the MD5-Challenge method is supported.

The 802.1X and MAC-based authentication configuration consists of two sections, a system- and a port-wide.

## Overview of user authentication

The industrial managed switch may be configured to authenticate users logging into the system for management access using local or remote authentication methods, such as telnet and web browser. The industrial managed switch provides secure network management access using the following options:

- Remote Authentication Dial-in User Service (RADIUS)
- Terminal Access Controller Access Control System Plus (TACACS+)
- Local user name and privilege level control

RADIUS and TACACS+ are logon authentication protocols that use software running on a central server to control access to RADIUS-aware or TACACS-aware devices on the network. An authentication server contains a database of multiple user name / password pairs with associated privilege levels for each user that requires management access to the industrial managed switch.

## Understanding IEEE 802.1X port-based authentication

The IEEE 802.1X standard defines a client-server-based access control and authentication protocol that restricts unauthorized clients from connecting to a LAN through publicly accessible ports. The authentication server authenticates each client

connected to a switch port before making any services offered by the switch or the LAN available.

Until the client is authenticated, 802.1X access control allows only Extensible Authentication Protocol over LAN (EAPOL) traffic through the port to which the client is connected. After authentication is successful, normal traffic can pass through the port.

### Device roles

With 802.1X port-based authentication, the devices in the network have specific roles as shown below.

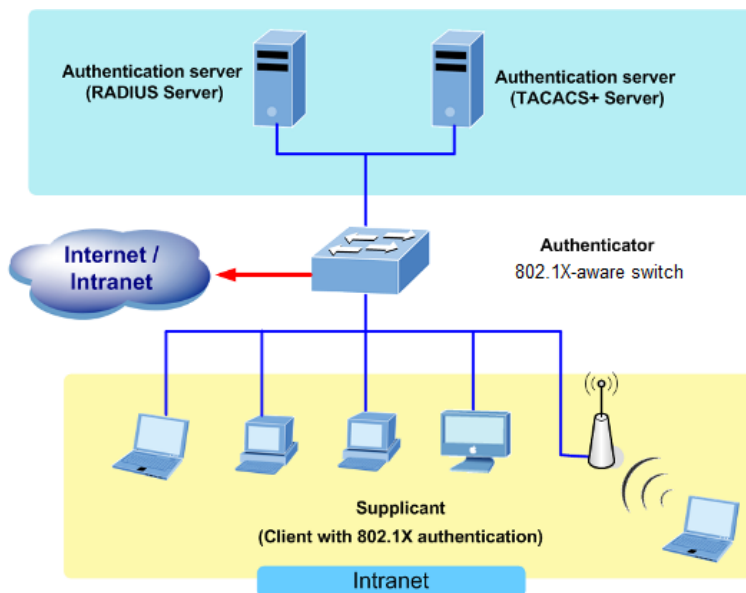

- **Client** – The device (workstation) that requests access to the LAN and switch services and responds to requests from the switch. The workstation must be running 802.1X-compliant client software such as that offered in the Microsoft operating systems (the client is the supplicant in the IEEE 802.1X specification).
- **Authentication server** – Performs the actual authentication of the client. The authentication server validates the identity of the client and notifies the switch if the client is authorized to access the LAN and switch services. Because the switch acts as the proxy, the authentication service is transparent to the client. In this release, the Remote Authentication Dial-In User Service (RADIUS) security system with Extensible Authentication Protocol (EAP) extensions is the only supported authentication server, which is available in the Cisco Secure Access Control Server version 3.0. RADIUS operates in a client/server model in which secure authentication information is exchanged between the RADIUS server and one or more RADIUS clients.
- **Switch (802.1X device)** – Controls the physical access to the network based on the authentication status of the client. The switch acts as an intermediary (proxy) between the client and the authentication server, requesting identity information from the client, verifying that information with the authentication server, and relaying a response to the client. The switch includes the RADIUS client, which is responsible for encapsulating and decapsulating the Extensible Authentication Protocol (EAP) frames and interacting with the authentication server. When the

switch receives EAPOL frames and relays them to the authentication server, the Ethernet header is stripped and the remaining EAP frame is re-encapsulated in the RADIUS format. The EAP frames are not modified or examined during encapsulation, and the authentication server must support EAP within the native frame format. When the switch receives frames from the authentication server, the server's frame header is removed, leaving the EAP frame which is then encapsulated for Ethernet and sent to the client.

### **Authentication initiation and message exchange**

The switch or the client can initiate authentication. If you enable authentication on a port by using the `dot1x port-control auto` interface configuration command, the switch must initiate authentication when it determines that the port link state transitions from down to up. It then sends an EAP-request/identity frame to the client to request its identity (typically, the switch sends an initial identity/request frame followed by one or more requests for authentication information). Upon receipt of the frame, the client responds with an EAP-response/identity frame.

However, if the client does not receive an EAP-request/identity frame from the switch during bootup, the client can initiate authentication by sending an EAPOL-start frame which prompts the switch to request the client's identity.

**Note:** If 802.1X is not enabled or supported on the network access device, any EAPOL frames from the client are dropped. If the client does not receive an EAP-request/identity frame after three attempts to start authentication, the client transmits frames as if the port is in the authorized state. A port in the authorized state effectively means that the client has been successfully authenticated.

When the client supplies its identity, the switch begins its role as the intermediary, passing EAP frames between the client and the authentication server until authentication succeeds or fails. If the authentication succeeds, the switch port becomes authorized.

The specific exchange of EAP frames depends on the authentication method being used. The diagram below shows a message exchange initiated by the client using the One-Time-Password (OTP) authentication method with a RADIUS server.

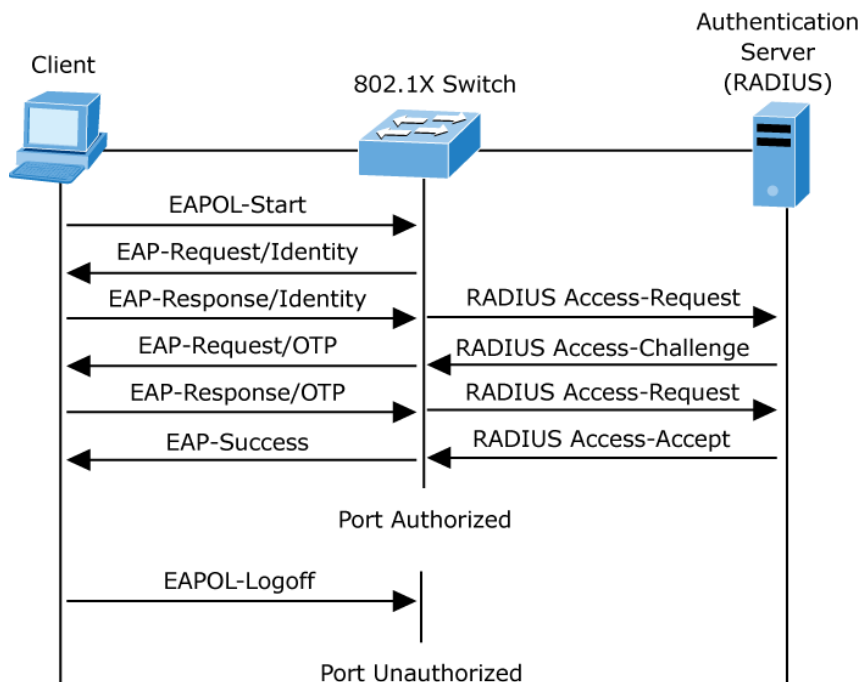

### Ports in authorized and unauthorized states

The switch port state determines if the client is granted access to the network. The port starts in the unauthorized state. While in this state, the port disallows all ingress and egress traffic except for 802.1X protocol packets. When a client is successfully authenticated, the port transitions to the authorized state, allowing all traffic for the client to flow normally.

If a client that does not support 802.1X is connected to an unauthorized 802.1X port, the switch requests the client's identity. In this situation, the client does not respond to the request, the port remains in the unauthorized state, and the client is not granted access to the network.

In contrast, when an 802.1X-enabled client connects to a port that is not running the 802.1X protocol, the client initiates the authentication process by sending the EAPOL-start frame. When no response is received, the client sends the request for a fixed number of times. Because no response is received, the client begins sending frames as if the port is in the authorized state.

If the client is successfully authenticated (receives an accept frame from the authentication server), the port state changes to authorized, and all frames from the authenticated client are allowed through the port. If the authentication fails, the port remains in the unauthorized state, but authentication can be retried. If the authentication server cannot be reached, the switch can retransmit the request. If no response is received from the server after the specified number of attempts, authentication fails and network access is not granted.

When a client logs off, it sends an EAPOL-logoff message that causes the switch port to transition to the unauthorized state.

If the link state of a port transitions from up to down, or if an EAPOL-logoff frame is received, the port returns to the unauthorized state.

## Authentication configuration

The Authentication Method Configuration page allows you to configure how a user is authenticated when logging into the switch via one of the management client interfaces.

Client	Authentication Method	Fallback
console	local	<input type="checkbox"/>
telnet	local	<input type="checkbox"/>
ssh	local	<input type="checkbox"/>
web	local	<input type="checkbox"/>

Save Reset

The page includes the following fields:

Object	Description
<b>Client</b>	The management client for which the configuration below applies.
<b>Authentication Method</b>	<p>Authentication method can be set to one of the following values:</p> <p><b>None:</b> Authentication is disabled and login is not possible.</p> <p><b>Local:</b> Use the local user database on the switch for authentication.</p> <p><b>RADIUS:</b> Use a remote RADIUS server for authentication.</p> <p><b>TACACS+:</b> Use a remote TACACS+ server for authentication.</p> <p>Methods that involve remote servers are timed out if the remote servers are offline. In this case, the next method is tried. Each method is tried from left to right and continues until a method either approves or rejects a user. If a remote server is used for primary authentication, we recommend configuring secondary authentication as <b>local</b>. This permits the management client to log in via the local user database if none of the configured authentication servers are valid.</p>
<b>Fallback</b>	Enable fallback to local authentication by selecting this check box. If none of the configured authentication servers are alive, the local user database is used for authentication. This is only possible if the Authentication Method is set to something other than 'none' or 'local'.

### Buttons

- Click **Save** to save changes.
- Click **Reset** to undo any changes made locally and revert to previously saved values.

## Network access server configuration

Configure the IEEE 802.1X and MAC-based authentication system and port settings on the Network Access Server Configuration page. The IEEE 802.1X standard defines a port-based access control procedure that prevents unauthorized access to a network by requiring users to first submit credentials for authentication. One or more central

servers, or the back end servers, determine if the user is allowed access to the network. These back end (RADIUS) servers are configured on the "Configuration > Security > AAA" page. The IEEE802.1X standard defines port-based operation, but non-standard variants overcome security limitations.

MAC-based authentication permits authentication of more than one user on the same port, and doesn't require the user to have special 802.1X supplicant software installed on the system. The switch uses the MAC address to authenticate against the back end server. Intruders can create counterfeit MAC addresses, which makes MAC-based authentication less secure than 802.1X authentication. The NAS configuration consists of two sections, a system- and a port-wide.

### Network Access Server Configuration

System Configuration

<b>Mode</b>	Disabled
<b>Reauthentication Enabled</b>	<input type="checkbox"/>
<b>Reauthentication Period</b>	3600 seconds
<b>EAPOL Timeout</b>	30 seconds
<b>Aging Period</b>	300 seconds
<b>Hold Time</b>	10 seconds
<b>RADIUS-Assigned QoS Enabled</b>	<input type="checkbox"/>
<b>RADIUS-Assigned VLAN Enabled</b>	<input type="checkbox"/>
<b>Guest VLAN Enabled</b>	<input type="checkbox"/>
<b>Guest VLAN ID</b>	1
<b>Max. Reauth. Count</b>	2
<b>Allow Guest VLAN if EAPOL Seen</b>	<input type="checkbox"/>

### Port Configuration

Port	Admin State	RADIUS-Assigned QoS Enabled	RADIUS-Assigned VLAN Enabled	Guest VLAN Enabled	Port State	Restart
*	<All>	<input type="checkbox"/>	<input type="checkbox"/>	<input type="checkbox"/>		
1	Force Authorized	<input type="checkbox"/>	<input type="checkbox"/>	<input type="checkbox"/>	Globally Disabled	Reauthenticate Reinitialize
2	Force Authorized	<input type="checkbox"/>	<input type="checkbox"/>	<input type="checkbox"/>	Globally Disabled	Reauthenticate Reinitialize
3	Force Authorized	<input type="checkbox"/>	<input type="checkbox"/>	<input type="checkbox"/>	Globally Disabled	Reauthenticate Reinitialize
4	Force Authorized	<input type="checkbox"/>	<input type="checkbox"/>	<input type="checkbox"/>	Globally Disabled	Reauthenticate Reinitialize
5	Force Authorized	<input type="checkbox"/>	<input type="checkbox"/>	<input type="checkbox"/>	Globally Disabled	Reauthenticate Reinitialize
6	Force Authorized	<input type="checkbox"/>	<input type="checkbox"/>	<input type="checkbox"/>	Globally Disabled	Reauthenticate Reinitialize
7	Force Authorized	<input type="checkbox"/>	<input type="checkbox"/>	<input type="checkbox"/>	Globally Disabled	Reauthenticate Reinitialize
8	Force Authorized	<input type="checkbox"/>	<input type="checkbox"/>	<input type="checkbox"/>	Globally Disabled	Reauthenticate Reinitialize
9	Force Authorized	<input type="checkbox"/>	<input type="checkbox"/>	<input type="checkbox"/>	Globally Disabled	Reauthenticate Reinitialize
10	Force Authorized	<input type="checkbox"/>	<input type="checkbox"/>	<input type="checkbox"/>	Globally Disabled	Reauthenticate Reinitialize

The page includes the following fields:

## System configuration

Object	Description
<b>Mode</b>	Indicates if NAS is globally enabled or disabled on the switch. If globally disabled, all ports are allowed forwarding of frames.
<b>Reauthentication Enabled</b>	If selected, successfully authenticated supplicants/clients are reauthenticated after the interval specified by the reauthentication period. Reauthentication for 802.1X-enabled ports can be used to detect if a new device is plugged into a switch port or if a supplicant is no longer attached. For MAC-based ports, reauthentication is only useful if the RADIUS server configuration has changed. It does not involve communication between the switch and the client, and therefore doesn't imply that a client is still present on a port.
<b>Reauthentication Period</b>	Determines the period, in seconds, after which a connected client must be reauthenticated. This is only active if the <b>Reauthentication Enabled</b> check box is selected. Valid values are in the range 1 to 3600 seconds.
<b>EAPOL Timeout</b>	Determines the time for retransmission of Request Identity EAPOL frames. Valid values are in the range 1 to 65535 seconds. This has no effect on MAC-based ports.
<b>Aging Period</b>	<p>This setting applies to the following modes (modes using port security functionality to secure MAC addresses):</p> <p><b>Single 802.1X</b></p> <p><b>Multi 802.1X</b></p> <p><b>MAC-Based Auth.</b></p> <p>When the NAS module uses the port security module to secure MAC addresses, the port security module needs to check for activity on the MAC address in question at regular intervals and free resources if no activity is seen within a given period of time. This parameter controls exactly this period and can be set to a number between 10 and 1000000 seconds.</p> <p>If reauthentication is enabled and the port is in a 802.1X-based mode, this is not so critical, since supplicants that are no longer attached to the port are removed upon the next reauthentication, which will fail. But if reauthentication is not enabled, the only way to free resources is by aging the entries.</p> <p>For ports in MAC-based Auth. mode, reauthentication doesn't cause direct communication between the switch and the client, so this will not detect if the client is still attached, and the only way to free any resources is to age the entry.</p>
<b>Hold Time</b>	<p>This setting applies to the following modes (i.e., modes using the Port Security functionality to secure MAC addresses):</p> <p><b>Single 802.1X</b></p> <p><b>Multi 802.1X</b></p> <p><b>MAC-Based Auth.</b></p> <p>If a client is denied access, either because the RADIUS server denies the client access or because the RADIUS server request times out (according to the timeout specified on the "Configuration &gt; Security &gt; AAA" Page), the client is put on hold in the Unauthorized state. The hold timer does not count during an on-going authentication.</p> <p>In MAC-based Auth. mode, the The switch will ignore new frames coming</p>

Object	Description
<b>RADIUS-Assigned QoS Enabled</b>	<p>from the client during the hold time. The Hold Time can be set to a number between 10 and 1000000 seconds.</p> <p>RADIUS-assigned QoS provides a means to centrally control the traffic class to which traffic coming from a successfully authenticated supplicant is assigned on the switch. The RADIUS server must be configured to transmit special RADIUS attributes to take advantage of this feature.</p> <p>The <b>RADIUS-Assigned QoS Enabled</b> check box provides a quick way to globally enable/disable RADIUS-server assigned QoS Class functionality. When selected, the individual ports' ditto setting determines whether RADIUS-assigned QoS Class is enabled for that port. When deselected, RADIUS-server assigned QoS Class is disabled for all ports.</p>
<b>RADIUS-Assigned VLAN Enabled</b>	<p>RADIUS-assigned VLAN provides a means to centrally control the VLAN on which a successfully authenticated supplicant is placed on the switch. Incoming traffic will be classified to and switched on the RADIUS-assigned VLAN. The RADIUS server must be configured to transmit special RADIUS attributes to take advantage of this feature.</p> <p>The <b>RADIUS-Assigned VLAN Enabled</b> check box provides a quick way to globally enable/disable RADIUS-server assigned VLAN functionality. When selected, the individual ports' ditto setting determines whether RADIUS-assigned VLAN is enabled for that port. When deselected, RADIUS-server assigned VLAN is disabled for all ports.</p>
<b>Guest VLAN Enabled</b>	<p>A Guest VLAN is a special VLAN, typically with limited network access, on which 802.1X-unaware clients are placed after a network administrator-defined timeout. The switch follows a set of rules for entering and leaving the Guest VLAN as listed below.</p> <p>The <b>Guest VLAN Enabled</b> check box provides a quick way to globally enable/disable Guest VLAN functionality. When selected, the individual ports' ditto setting determines whether the port can be moved into Guest VLAN. When deselected, the ability to move to the Guest VLAN is disabled for all ports.</p>
<b>Guest VLAN ID</b>	<p>This is the value that a port's Port VLAN ID is set to if a port is moved into the Guest VLAN. It is only changeable if the Guest VLAN option is globally enabled.</p> <p>Valid values are in the range 1 to 4095.</p>
<b>Max. Reauth. Count</b>	<p>The number of times that the switch transmits an EAPOL Request Identity frame without response before considering entering the Guest VLAN is adjusted with this setting. The value can only be changed if the Guest VLAN option is globally enabled.</p> <p>Valid values are in the range 1 to 255.</p>
<b>Allow Guest VLAN if EAPOL Seen</b>	<p>The switch remembers if an EAPOL frame has been received on the port for the lifetime of the port. Once the switch considers whether to enter the Guest VLAN, it will first check if this option is enabled or disabled. If disabled (default setting), the switch will only enter the Guest VLAN if an EAPOL frame has not been received on the port for the lifetime of the port. If enabled (selected), the switch considers entering the Guest VLAN even if an EAPOL frame has been received on the port for the life-time of the port.</p> <p>The value can only be changed if the Guest VLAN option is globally enabled.</p>

## Port configuration

The table has one row for each port on the selected switch and a number of columns, which are:

Object	Description
Port	The port number for which the configuration below applies.
Admin State	<p>If NAS is globally enabled, this selection controls the port's authentication mode. The following modes are available:</p> <p><b>Force Authorized</b></p> <p>In this mode, the switch sends one EAPOL success frame when the port link comes up, and any client on the port will be permitted network access without authentication.</p> <p><b>Force Unauthorized</b></p> <p>In this mode, the switch sends one EAPOL failure frame when the port link comes up, and any client on the port will be disallowed network access.</p> <p><b>Port-based 802.1X</b></p> <p>In the 802.1X, the user is called the supplicant, the switch is the authenticator, and the RADIUS server is the authentication server. The authenticator acts as the man-in-the-middle, forwarding requests and responses between the supplicant and the authentication server. Frames sent between the supplicant and the switch are special 802.1X frames, known as EAPOL (EAP Over LANs) frames. EAPOL frames encapsulate EAP PDUs (RFC3748). Frames sent between the switch and the RADIUS server are RADIUS packets. RADIUS packets also encapsulate EAP PDUs together with other attributes like the switch's IP address, name, and the supplicant's port number on the switch. EAP is very flexible in that it allows for different authentication methods like MD5-Challenge, PEAP, and TLS. The authenticator (switch) doesn't need to know which authentication method the supplicant and the authentication server are using, or how many information exchange frames are needed for a particular method. The switch simply encapsulates the EAP part of the frame into the relevant type (EAPOL or RADIUS) and forwards it.</p> <p>When authentication is complete, the RADIUS server sends a special packet containing a success or failure indication. Besides forwarding this decision to the supplicant, the switch uses it to open up or block traffic on the switch port connected to the supplicant.</p> <p><b>Note:</b> Suppose two back end servers are enabled and that the server timeout is configured to X seconds (using the AAA configuration page), and suppose that the first server in the list is currently down (but not considered dead). In this case, if the supplicant retransmits EAPOL Start frames at a rate faster than X seconds, then it will never get authenticated, because the switch will cancel on-going back end authentication server requests whenever it receives a new EAPOL Start frame from the supplicant. And since the server hasn't yet failed (because the X seconds haven't expired), the same server will be contacted upon the next back end authentication server request from the switch. This scenario will loop forever. Therefore, the server timeout should be smaller than the supplicant's EAPOL Start frame retransmission rate.</p> <p><b>Single 802.1X</b></p> <p>In port-based 802.1X authentication, the whole port is opened for network traffic after a supplicant is successfully authenticated on a port. This allows other clients connected to the port (through a hub, for example) to piggy-back on the successfully authenticated client and get network access even though they really aren't authenticated. To overcome this security breach,</p>

Object	Description
	<p>use the Single 802.1X variant.</p> <p>Single 802.1X is really not an IEEE standard, but features many of the same characteristics as does port-based 802.1X. In Single 802.1X, at most one supplicant can get authenticated on the port at a time. Normal EAPOL frames are used in the communication between the supplicant and the switch. If more than one supplicant is connected to a port, the one that comes first when the port's link comes up will be the first one considered. If that supplicant doesn't provide valid credentials within a certain amount of time, another supplicant will get a chance. After a supplicant is successfully authenticated, only that supplicant will be allowed access. This is the most secure of all the supported modes. In this mode, the Port Security module is used to secure a supplicant's MAC address after successful authentication.</p> <p><b>Multi 802.1X</b></p> <p>Multi 802.1X is, like Single 802.1X, not an IEEE standard but a variant that features many of the same characteristics. In Multi 802.1X, one or more supplicants can get authenticated on the same port at the same time. Each supplicant is authenticated individually and secured in the MAC table using the port security module.</p> <p>In Multi 802.1X, it is not possible to use the multicast BPDU MAC address as destination MAC address for EAPOL frames sent from the switch towards the supplicant, since that would cause all supplicants attached to the port to reply to requests sent from the switch. Instead, the switch uses the supplicant's MAC address, which is obtained from the first EAPOL Start or EAPOL Response Identity frame sent by the supplicant. An exception to this is when no supplicants are attached. In this case, the switch sends EAPOL request identity frames using the BPDU multicast MAC address as destination to wake up any supplicants that might be on the port.</p> <p>The maximum number of supplicants that can be attached to a port can be limited using the port security limit control functionality.</p> <p><b>MAC-based authentication</b></p> <p>Unlike port-based 802.1X, MAC-based authentication is not a standard, but merely a best practices method adopted by the industry. In MAC-based authentication, users are called clients, and the switch acts as the supplicant on behalf of clients. The initial frame (any kind of frame) sent by a client is snooped by the switch, which in turn uses the client's MAC address as both username and password in the subsequent EAP exchange with the RADIUS server. The 6-byte MAC address is converted to a string in the format "xx-xx-xx-xx-xx-xx", that is, a dash (-) is used as separator between the lower-cased hexadecimal digits. The switch only supports the MD5-Challenge authentication method, so the RADIUS server must be configured accordingly.</p> <p>When authentication is complete, the RADIUS server sends a success or failure indication, which in turn causes the switch to open up or block traffic for that particular client, using the port security module. Only then will frames from the client be forwarded on the switch. There are no EAPOL frames involved in this authentication, therefore MAC-based authentication has nothing to do with the 802.1X standard.</p> <p>The advantage of MAC-based authentication over port-based 802.1X is that several clients can be connected to the same port (e.g., through a third party switch or a hub) and still require individual authentication, and that the clients don't need special supplicant software to authenticate. The advantage of MAC-based authentication over 802.1X-based authentication is that the clients don't need special supplicant software to authenticate. The disadvantage is that MAC addresses can be spoofed by malicious users - equipment whose MAC address is a valid RADIUS user can be used by</p>

Object	Description
<b>RADIUS-Assigned QoS Enabled</b>	<p>anyone. Also, only the MD5-Challenge method is supported. The maximum number of clients that can be attached to a port can be limited using the port security limit control functionality.</p> <p>When RADIUS-Assigned QoS is both globally enabled and enabled (selected) for a given port, the switch reacts to QoS Class information carried in the RADIUS access-accept packet transmitted by the RADIUS server when a supplicant is successfully authenticated. If present and valid, traffic received on the supplicant's port will be classified to the given QoS Class. If (re-)authentication fails or the RADIUS access-accept packet no longer carries a QoS Class, it is invalid, or the supplicant is otherwise no longer present on the port, the port's QoS Class immediately reverts to the original QoS Class (which may be changed by the administrator in the meantime without affecting the RADIUS-assigned).</p> <p>This option is only available for single-client modes (i.e., Port-based 802.1X and Single 802.1X).</p> <p><b>RADIUS attributes used in identifying a QoS Class:</b></p> <p>The User-Priority-Table attribute defined in RFC4675 forms the basis for identifying the QoS Class in an access-accept packet.</p> <p>Only the first occurrence of the attribute in the packet will be considered and, to be valid, it must follow this rule:</p> <p>All eight octets in the attribute's value must be identical and consist of ASCII characters in the range '0' - '3', which translates into the required QoS Class in the range [0; 3].</p>
<b>RADIUS-Assigned VLAN Enabled</b>	<p>When RADIUS-Assigned VLAN is both globally enabled and enabled (selected) for a given port, the switch reacts to VLAN ID information carried in the RADIUS Access-Accept packet transmitted by the RADIUS server when a supplicant is successfully authenticated. If present and valid, the port's Port VLAN ID will be changed to this VLAN ID, the port will be set to be a member of that VLAN ID, and the port will be forced into VLAN unaware mode. Once assigned, all traffic arriving on the port will be classified and switched on the RADIUS-assigned VLAN ID.</p> <p>If (re-)authentication fails or the RADIUS Access-Accept packet no longer carries a VLAN ID or it's invalid, or the supplicant is otherwise no longer present on the port, the port's VLAN ID immediately reverts to the original VLAN ID (which may be changed by the administrator in the meanwhile without affecting the RADIUS-assigned).</p> <p>This option is only available for single-client modes (i.e., Port-based 802.1X and Single 802.1X).</p> <p>For troubleshooting VLAN assignments, use the "Monitor &gt; VLANs &gt; VLAN Membership and VLAN Port" pages. These pages show which modules have (temporarily) overridden the current Port VLAN configuration.</p> <p><b>RADIUS attributes used in identifying a VLAN ID:</b></p> <p>RFC2868 and RFC3580 form the basis for the attributes used in identifying a VLAN ID in an Access-Accept packet. The following criteria are used:</p> <p>The Tunnel-Medium-Type, Tunnel-Type, and Tunnel-Private-Group-ID attributes must all be present at least once in the Access-Accept packet.</p> <p>The switch looks for the first set of these attributes that have the same Tag value and fulfill the following requirements (if Tag == 0 is used, the Tunnel-Private-Group-ID does not need to include a Tag):</p> <p>Value of Tunnel-Medium-Type must be set to "IEEE-802" (ordinal 6).</p> <p>Value of Tunnel-Type must be set to "VLAN" (ordinal 13).</p> <p>Value of Tunnel-Private-Group-ID must be a string of ASCII chars in the</p>

Object	Description
<b>Guest VLAN Enabled</b>	<p>range '0' - '9', which is interpreted as a decimal string representing the VLAN ID. Leading '0's are discarded. The final value must be in the range [1; 4095].</p> <p>When Guest VLAN is both globally enabled and enabled (selected) for a given port, the switch considers moving the port into the Guest VLAN according to the rules outlined below.</p> <p>This option is only available for EAPOL-based modes (i.e., Port-based 802.1X, Single 802.1X, and Multi 802.1X)</p> <p>For troubleshooting VLAN assignments, use the "Monitor &gt; VLANs &gt; VLAN Membership and VLAN Port" pages. These pages show which modules have (temporarily) overridden the current Port VLAN configuration.</p> <p><b>Guest VLAN Operation:</b></p> <p>When a Guest VLAN enabled port link comes up, the switch starts transmitting EAPOL Request Identity frames. If the number of transmissions of such frames exceeds Max. Reauth. Count and no EAPOL frames have been received in the meantime, the switch considers entering the Guest VLAN. The interval between transmission of EAPOL Request Identity frames is configured with EAPOL Timeout. If Allow Guest VLAN if EAPOL Seen is enabled, the port is placed in the Guest VLAN. If disabled, the switch will first check its history to see if an EAPOL frame has previously been received on the port (this history is cleared if the port link goes down or the port's Admin State is changed), and if not, the port is placed in the Guest VLAN. Otherwise, it will not move to the Guest VLAN but continue transmitting EAPOL Request Identity frames at the rate given by EAPOL Timeout.</p> <p>Once in the Guest VLAN, the port is considered authenticated, and all attached clients on the port are allowed access on this VLAN. The switch will not transmit an EAPOL Success frame when entering the Guest VLAN.</p> <p>While in the Guest VLAN, the switch monitors the link for EAPOL frames, and if one such frame is received, the switch immediately takes the port out of the Guest VLAN and starts authenticating the supplicant according to the port mode. If an EAPOL frame is received, the port will never be able to go back into the Guest VLAN if the <b>Allow Guest VLAN if EAPOL Seen</b> check box is deselected.</p>
<b>Port State</b>	<p>The current state of the port. It can undertake one of the following values:</p> <p><b>Globally Disabled:</b> NAS is globally disabled.</p> <p><b>Link Down:</b> NAS is globally enabled, but there is no link on the port.</p> <p><b>Authorized:</b> The port is in force authorized or a single-supplicant mode and the supplicant is authorized.</p> <p><b>Unauthorized:</b> The port is in force unauthorized or a single-supplicant mode and the supplicant is not successfully authorized by the RADIUS server.</p> <p><b>X Auth/Y Unauth:</b> The port is in a multi-supplicant mode. Currently X clients are authorized and Y are unauthorized.</p>
<b>Restart</b>	<p>Two buttons are available for each row. The buttons are only enabled when authentication is globally enabled and the port's Admin State is in an EAPOL-based or MAC-based mode.</p> <p>Clicking these buttons will not cause settings changed on the page to take effect.</p> <p><b>Reauthenticate:</b> Schedules a reauthentication to whenever the quiet-period of the port runs out (EAPOL-based authentication). For MAC-based authentication, reauthentication is attempted immediately.</p> <p>The button only has an effect for successfully authenticated clients on the port and will not cause the clients to get temporarily unauthorized.</p>

Object	Description
	<b>Reinitialize:</b> Forces a reinitialization of the clients on the port and thereby a reauthentication immediately. The clients transfer to the unauthorized state while the reauthentication is in progress.

## Buttons

- Click **Refresh** to refresh the page.
- Click **Save** to save changes.
- Click **Reset** to undo any changes made locally and revert to previously saved values.

## Network access overview

The Network Access Overview page provides an overview of the current NAS port states for the selected switch.

Port	Admin State	Port State	Last Source	Last ID	QoS Class	Port VLAN ID
1	Force Authorized	Globally Disabled				
2	Force Authorized	Globally Disabled				
3	Force Authorized	Globally Disabled				
4	Force Authorized	Globally Disabled				
5	Force Authorized	Globally Disabled				
6	Force Authorized	Globally Disabled				
7	Force Authorized	Globally Disabled				
8	Force Authorized	Globally Disabled				
9	Force Authorized	Globally Disabled				
10	Force Authorized	Globally Disabled				

Auto-refresh

The page includes the following fields:

Object	Description
<b>Port</b>	The switch port number. Click to navigate to detailed NAS statistics.
<b>Admin State</b>	The port's current administrative state. Refer to NAS Admin State for a description of possible values.
<b>Port State</b>	The current state of the port. Refer to NAS Port State for a description of the individual states.
<b>Last Source</b>	The source MAC address carried in the most recently received EAPOL frame for EAPOL-based authentication, and the most recently received frame from a new client for MAC-based authentication.
<b>Last ID</b>	The user name (supplicant identity) carried in the most recently received Response Identity EAPOL frame for EAPOL-based authentication, and the source MAC address from the most recently received frame from a new client for MAC-based authentication.
<b>QoS Class</b>	QoS Class assigned to the port by the RADIUS server if enabled.

Object	Description
Port VLAN ID	The VLAN ID that NAS has put the port in. The field is blank, if the Port VLAN ID is not overridden by NAS. If the VLAN ID is assigned by the RADIUS server, "(RADIUS-assigned)" is appended to the VLAN ID. Read more about RADIUS-assigned VLANs here. If the port is moved to the Guest VLAN, "(Guest)" is appended to the VLAN ID. Read more about Guest VLANs here.

### Buttons

- Click **Refresh** to refresh the page immediately.
- Click **Auto-refresh** to refresh the page automatically. Automatic refresh occurs every three seconds.

## Network access statistics

The Network Access Statistics page provides detailed NAS statistics for a specific switch port running EAPOL-based IEEE 802.1X authentication. For MAC-based ports, it only shows selected back end server (RADIUS Authentication Server) statistics. Use the port drop-down menu to select the port details to be displayed.

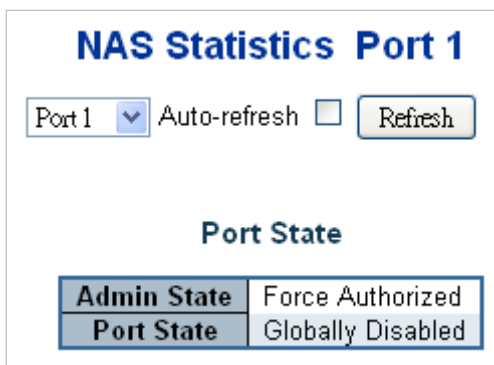

The page includes the following fields:

### Port state

Object	Description
Admin State	The port's current administrative state. Refer to NAS Admin State for a description of possible values.
Port State	The current state of the port. Refer to NAS Port State for a description of the individual states.
QoS Class	The QoS class assigned by the RADIUS server. The field is blank if no QoS class is assigned.
Port VLAN ID	The VLAN ID that NAS has put the port in. The field is blank if the Port VLAN ID is not overridden by NAS. If the VLAN ID is assigned by the RADIUS server, "(RADIUS-assigned)" is appended to the VLAN ID. If the port is moved to the Guest VLAN, "(Guest)" is appended to the VLAN ID.

## Port counters

Object	Description			
<b>EAPOL Counters</b>	These supplicant frame counters are available for the following administrative states: <b>Force Authorized</b> <b>Force Unauthorized</b> <b>Port-based 802.1X</b> <b>Single 802.1X</b> <b>Multi 802.1X</b>			
	Direction	Name	IEEE Name	Description
	Rx	<b>Total</b>	dot1xAuthEapolFramesRx	The number of valid EAPOL frames of any type that have been received by the switch.
	Rx	<b>Response ID</b>	dot1xAuthEapolResponseFramesRx	The number of valid EAPOL Response Identity frames that have been received by the switch.
	Rx	<b>Responses</b>	dot1xAuthEapolResponseFramesRx	The number of valid EAPOL response frames (other than Response Identity frames) that have been received by the switch.
	Rx	<b>Start</b>	dot1xAuthEapolStartFramesRx	The number of EAPOL Start frames that have been received by the switch.
	Rx	<b>Logoff</b>	dot1xAuthEapolLogoffFramesRx	The number of valid EAPOL Logoff frames that have been received by the switch.
	Rx	<b>Invalid Type</b>	dot1xAuthInvalidEapolFramesRx	The number of EAPOL frames that have been received by the switch in which the frame type is not recognized.
	Rx	<b>Invalid Length</b>	dot1xAuthEapolLengthErrorFramesRx	The number of EAPOL frames that have been received by the switch in which the Packet Body Length field is invalid.
	Tx	<b>Total</b>	dot1xAuthEapolFramesTx	The number of EAPOL frames of any type that have been transmitted by the switch.
Tx	<b>Request ID</b>	dot1xAuthEapolRequestIdentityFramesTx	The number of EAPOL Request Identity frames that have been transmitted by the switch.	

	Tx	<b>Requests</b>	dot1xAuthEapolReqFramesTx	The number of valid EAPOL Request frames (other than Request Identity frames) that have been transmitted by the switch.
<b>Back end Server Counters</b>	These back end (RADIUS) frame counters are available for the following administrative states: <b>Port-based 802.1X</b> <b>Single 802.1X</b> <b>Multi 802.1X</b> <b>MAC-based Auth.</b>			
	Direction	Name	IEEE Name	Description
	Rx	<b>Access Challenges</b>	dot1xAuthBackendAccessChallenges	<b>802.1X-based:</b> Counts the number of times that the switch receives the first request from the back end server following the first response from the supplicant. Indicates that the back end server has communication with the switch. <b>MAC-based:</b> Counts all Access Challenges received from the back end server for this port (left-most table) or client (right-most table).
	Rx	<b>Other Requests</b>	dot1xAuthBackendOtherRequestsToSupplicant	<b>802.1X-based:</b> Counts the number of times that the switch sends an EAP Request packet following the first to the supplicant. Indicates that the back end server chose an EAP-method. <b>MAC-based:</b> Not applicable.
	Rx	<b>Auth. Successes</b>	dot1xAuthBackendAuthSuccesses	<b>802.1X- and MAC-based:</b> Counts the number of times that the switch receives a success indication. Indicates that the supplicant/client has successfully authenticated to the back end server.
Rx	<b>Auth. Failures</b>	dot1xAuthBackendAuthFails	<b>802.1X- and MAC-based:</b> Counts the number of times that the switch receives a failure message. This indicates that the supplicant/client has not	

	<p>Tx</p> <p><b>Responses</b> dot1xAuthBackendResponses</p> <p>authenticated to the back end server.</p> <p><b>802.1X-based:</b> Counts the number of times that the switch attempts to send a supplicant's first response packet to the back end server. Indicates the switch attempted communication with the back end server. Possible retransmissions are not counted.</p> <p><b>MAC-based:</b> Counts all the back end server packets sent from the switch towards the back end server for a given port (left-most table) or client (right-most table). Possible retransmissions are not counted.</p>															
<p><b>Last Supplicant/Client Info</b></p>	<p>Information about the last supplicant/client that attempted to authenticate. This information is available for the following administrative states:</p> <p>Port-based 802.1X</p> <p>Single 802.1X</p> <p>Multi 802.1X</p> <p>MAC-based Auth.</p> <table border="1" data-bbox="426 1167 1445 1852"> <thead> <tr> <th data-bbox="426 1167 632 1211">Name</th> <th data-bbox="632 1167 900 1211">IEEE Name</th> <th data-bbox="900 1167 1445 1211">Description</th> </tr> </thead> <tbody> <tr> <td data-bbox="426 1211 632 1290"><b>MAC Address</b></td> <td data-bbox="632 1211 900 1290">dot1xAuthLastEapolFrameSource</td> <td data-bbox="900 1211 1445 1290">The MAC address of the last supplicant/client.</td> </tr> <tr> <td data-bbox="426 1290 632 1368"><b>VLAN ID</b></td> <td data-bbox="632 1290 900 1368">-</td> <td data-bbox="900 1290 1445 1368">The VLAN ID on which the last frame from the last supplicant/client was received.</td> </tr> <tr> <td data-bbox="426 1368 632 1581"><b>Version</b></td> <td data-bbox="632 1368 900 1581">dot1xAuthLastEapolFrameVersion</td> <td data-bbox="900 1368 1445 1581"> <p><b>802.1X-based:</b> The protocol version number carried in the most recently received EAPOL frame.</p> <p><b>MAC-based:</b> Not applicable.</p> </td> </tr> <tr> <td data-bbox="426 1581 632 1852"><b>Identity</b></td> <td data-bbox="632 1581 900 1852">-</td> <td data-bbox="900 1581 1445 1852"> <p><b>802.1X-based:</b> The user name (supplicant identity) carried in the most recently received Response Identity EAPOL frame.</p> <p><b>MAC-based:</b> Not applicable.</p> </td> </tr> </tbody> </table>	Name	IEEE Name	Description	<b>MAC Address</b>	dot1xAuthLastEapolFrameSource	The MAC address of the last supplicant/client.	<b>VLAN ID</b>	-	The VLAN ID on which the last frame from the last supplicant/client was received.	<b>Version</b>	dot1xAuthLastEapolFrameVersion	<p><b>802.1X-based:</b> The protocol version number carried in the most recently received EAPOL frame.</p> <p><b>MAC-based:</b> Not applicable.</p>	<b>Identity</b>	-	<p><b>802.1X-based:</b> The user name (supplicant identity) carried in the most recently received Response Identity EAPOL frame.</p> <p><b>MAC-based:</b> Not applicable.</p>
Name	IEEE Name	Description														
<b>MAC Address</b>	dot1xAuthLastEapolFrameSource	The MAC address of the last supplicant/client.														
<b>VLAN ID</b>	-	The VLAN ID on which the last frame from the last supplicant/client was received.														
<b>Version</b>	dot1xAuthLastEapolFrameVersion	<p><b>802.1X-based:</b> The protocol version number carried in the most recently received EAPOL frame.</p> <p><b>MAC-based:</b> Not applicable.</p>														
<b>Identity</b>	-	<p><b>802.1X-based:</b> The user name (supplicant identity) carried in the most recently received Response Identity EAPOL frame.</p> <p><b>MAC-based:</b> Not applicable.</p>														

## Selected counters

Object	Description
<b>Selected Counters</b>	<p>The Selected Counters table is visible when the port is one of the following administrative states:</p> <p><b>Multi 802.1X</b></p> <p><b>MAC-based Auth.</b></p> <p>The table is identical to and is placed next to the Port Counters table, and will be empty if no MAC address is currently selected. To populate the table, select one of the attached MAC Addresses from the table below.</p>

## Attached MAC address

Object	Description
<b>Identity</b>	<p>Shows the identity of the supplicant, as received in the Response Identity EAPOL frame.</p> <p>Clicking the link causes the supplicant's EAPOL and back end server counters to be shown in the Selected Counters table. If no supplicants are attached, it shows No supplicants attached.</p> <p>This column is not available for MAC-based Auth.</p>
<b>MAC Address</b>	<p>For Multi 802.1X, this column holds the MAC address of the attached supplicant.</p> <p>For MAC-based Auth., this column holds the MAC address of the attached client.</p> <p>Clicking the link causes the client's back end server counters to be shown in the Selected Counters table. If no clients are attached, it shows no clients attached.</p>
<b>VLAN ID</b>	<p>This column holds the VLAN ID that the corresponding client is currently secured through the Port Security module.</p>
<b>State</b>	<p>The client can either be authenticated or unauthenticated. In the authenticated state, it is allowed to forward frames on the port, and in the unauthenticated state, it is blocked. As long as the back end server hasn't successfully authenticated the client, it is unauthenticated. If an authentication fails for one or the other reason, the client will remain in the unauthenticated state for Hold Time seconds.</p>
<b>Last Authentication</b>	<p>Shows the date and time of the last authentication of the client (successful as well as unsuccessful).</p>

## Buttons

- Select the **Auto-refresh** check box to refresh the page automatically. Automatic refresh occurs every three seconds.
- Click **Refresh** to refresh the page immediately.
- Click **Clear** to clear the counters for the selected port. This button is available in the following modes:
  - Force Authorized
  - Force Unauthorized
  - Port-based 802.1X

- Single 802.1X
- Click **Clear All** to clear both the port counters and all of the attached client's counters. Performing this action will not clear "Last Client." This button is available in the following modes:
  - Multi 802.1X
  - MAC-based Auth.X
- Click **Clear This** to clear only the currently selected client's counter. This button is available in the following modes:
  - Multi 802.1X
  - MAC-based Auth.X

## Authentication server configuration

Configure the authentication servers on the Authentication Server Configuration page.

### Authentication Server Configuration

#### Common Server Configuration

<b>Timeout</b>	15	seconds
<b>Dead Time</b>	300	seconds

#### RADIUS Authentication Server Configuration

#	Enabled	IP Address/Hostname	Port	Secret
1	<input type="checkbox"/>		1812	
2	<input type="checkbox"/>		1812	
3	<input type="checkbox"/>		1812	
4	<input type="checkbox"/>		1812	
5	<input type="checkbox"/>		1812	

#### RADIUS Accounting Server Configuration

#	Enabled	IP Address/Hostname	Port	Secret
1	<input type="checkbox"/>		1813	
2	<input type="checkbox"/>		1813	
3	<input type="checkbox"/>		1813	
4	<input type="checkbox"/>		1813	
5	<input type="checkbox"/>		1813	

#### TACACS+ Authentication Server Configuration

#	Enabled	IP Address/Hostname	Port	Secret
1	<input type="checkbox"/>		49	
2	<input type="checkbox"/>		49	
3	<input type="checkbox"/>		49	
4	<input type="checkbox"/>		49	
5	<input type="checkbox"/>		49	

The page includes the following fields:

### Port state

These settings are common for all of the authentication servers.

Object	Description
<b>Timeout</b>	<p>The Timeout, which can be set to a number between 3 and 3600 seconds, is the maximum time to wait for a reply from a server. If the server does not reply within this timeframe, we will consider it to be dead and continue with the next enabled server (if any).</p> <p>RADIUS servers use the UDP protocol, which is unreliable by design. In order to cope with lost frames, the timeout interval is divided into three subintervals of equal length. If a reply is not received within the subinterval, the request is transmitted again. This algorithm causes the RADIUS server to be queried up to three times before it is considered to be dead.</p>
<b>Dead Time</b>	<p>The Dead Time, which can be set to a number between 0 and 3600 seconds, is the period during which the switch will not send new requests to a server that has failed to respond to a previous request. This will stop the switch from continually trying to contact a server that it has already determined as dead.</p> <p>Setting the Dead Time to a value greater than 0 (zero) will enable this feature, but only if more than one server has been configured.</p>

### RADIUS authentication/accounting server configuration

The table has one row for each RADIUS server and a number of columns, which are:

Object	Description
<b>#</b>	The RADIUS server number for which the configuration below applies.
<b>Enabled</b>	Enable the RADIUS server by selecting this check box.
<b>IP Address/Hostname</b>	The IP address or hostname of the RADIUS server. IP address is expressed in dotted decimal notation.
<b>Port</b>	The UDP port to use on the RADIUS server. If the port is set to 0 (zero), the default port (1812) is used on the RADIUS server.
<b>Secret</b>	The secret - up to 29 characters long - shared between the RADIUS server and the switch.

### TACACS+ authentication server configuration

The table has one row for each TACACS+ authentication server and a number of columns, which are:

Object	Description
<b>#</b>	The TACACS+ authentication server number for which the configuration below applies.
<b>Enabled</b>	Enable the TACACS+ authentication server by selecting this check box.
<b>IP Address/Hostname</b>	The IP address or hostname of the TACACS+ authentication server. IP address is expressed in dotted decimal notation.
<b>Port</b>	The UDP port to use on the TACACS+ authentication server. If the port is

Object	Description
	set to 0 (zero), the default port (1812) is used on the TACACS+ authentication server.
<b>Secret</b>	The secret - up to 29 characters long - shared between the TACACS+ authentication server and the switch.

### Buttons

- Click **Save** to save changes.
- Click **Reset** to undo any changes made locally and revert to previously saved values.

## RADIUS overview

The RADIUS Authentication/Accounting Server Overview page provides an overview of the status of the RADIUS servers configurable on the authentication configuration page.

**RADIUS Authentication Server Status Overview**

#	IP Address	Status
1	0.0.0.0:0	Disabled
2	0.0.0.0:0	Disabled
3	0.0.0.0:0	Disabled
4	0.0.0.0:0	Disabled
5	0.0.0.0:0	Disabled

**RADIUS Accounting Server Status Overview**

#	IP Address	Status
1	0.0.0.0:0	Disabled
2	0.0.0.0:0	Disabled
3	0.0.0.0:0	Disabled
4	0.0.0.0:0	Disabled
5	0.0.0.0:0	Disabled

Auto-refresh

The page includes the following fields:

### RADIUS authentication/accounting server status overview

Object	Description
#	The RADIUS server number. Click to navigate to detailed statistics for this server.
IP Address	The IP address and UDP port number (in <IP Address>:<UDP Port> notation) of this server.
Status	<p>The current state of the server. This field takes one of the following values:</p> <p><b>Disabled:</b> The server is disabled.</p> <p><b>Not Ready:</b> The server is enabled, but IP communication is not yet up and running.</p> <p><b>Ready:</b> The server is enabled, IP communication is up and running, and the RADIUS module is ready to accept access or accounting attempts.</p> <p><b>Dead (X seconds left):</b> Access or accounting attempts were made to this server, but it did not reply within the configured timeout. The server has temporarily been disabled, but will get re-enabled when the dead-time expires. The number of seconds left before this occurs is displayed in parentheses. This state is only reachable when more than one server is enabled.</p>

### Buttons

- Click **Refresh** to refresh the page immediately.
- Click **Auto-refresh** to refresh the page automatically. Automatic refresh occurs every three seconds.

## RADIUS details

The RADIUS Authentication Statistics for Server overview page provides detailed statistics for a particular RADIUS server.

### RADIUS Authentication Statistics for Server #1

Server #1 ▼

Receive Packets		Transmit Packets	
Access Accepts	0	Access Requests	0
Access Rejects	0	Access Retransmissions	0
Access Challenges	0	Pending Requests	0
Malformed Access Responses	0	Timeouts	0
Bad Authenticators	0		
Unknown Types	0		
Packets Dropped	0		
Other Info			
IP Address			0.0.0.0:0
State			Disabled
Round-Trip Time			0 ms

### RADIUS Accounting Statistics for Server #1

Receive Packets		Transmit Packets	
Responses	0	Requests	0
Malformed Responses	0	Retransmissions	0
Bad Authenticators	0	Pending Requests	0
Unknown Types	0	Timeouts	0
Packets Dropped	0		
Other Info			
IP Address			0.0.0.0:0
State			Disabled
Round-Trip Time			0 ms

Auto-refresh
 Refresh
Clear

The page includes the following fields:

### RADIUS authentication statistics

The statistics map closely to those specified in RFC4668 - RADIUS Authentication Client MIB. Use the server select box to switch between the back end servers to show details for each.

Object	Description			
<b>Packet Counters</b>	RADIUS authentication server packet counter. There are seven receive and four transmit counters.			
	Direction	Name	RFC4668 Name	Description
	Rx	<b>Access Accepts</b>	radiusAuthClientExtAccessAccepts	The number of RADIUS Access-Accept packets (valid or invalid) received from the server.
	Rx	<b>Access Rejects</b>	radiusAuthClientExtAccessRejects	The number of RADIUS Access-Reject packets (valid or invalid) received from the server.
	Rx	<b>Access Challenges</b>	radiusAuthClientExtAccessChallenges	The number of RADIUS Access-Challenge packets (valid or invalid) received from the server.
	Rx	<b>Malformed Access Responses</b>	radiusAuthClientExtMalformedAccessResponses	The number of malformed RADIUS Access-Response packets received from the server. Malformed packets include packets with an invalid length. Bad authenticators or Message Authenticator attributes or unknown types are not included as malformed access responses.
	Rx	<b>Bad Authenticators</b>	radiusAuthClientExtBadAuthenticators	The number of RADIUS Access-Response packets containing invalid authenticators or Message Authenticator attributes received from the server.
	Rx	<b>Unknown Types</b>	radiusAuthClientExtUnknownTypes	The number of RADIUS packets that were received from the server on the authentication port and dropped for some other reason.
	Rx	<b>Packets Dropped</b>	radiusAuthClientExtPacketsDropped	The number of RADIUS packets that were received from the server on the authentication port and dropped for some other reason.
	Tx	<b>Access Requests</b>	radiusAuthClientExtAccessRequests	The number of RADIUS Access-Request packets sent to the server. This does not include retransmissions.
Tx	<b>Access Retransmissions</b>	radiusAuthClientExtAccessRetransmissions	The number of RADIUS Access-Request packets retransmitted to the	

	<b>ons</b>	sions	RADIUS authentication server.
Tx	<b>Pending Requests</b>	radiusAuthClientExtPendingRequests	The number of RADIUS Access-Request packets destined for the server that have not yet timed out or received a response. This variable is incremented when an Access-Request is sent and decremented due to receipt of an Access-Accept, Access-Reject, Access-Challenge, timeout, or retransmission.
Tx	<b>Timeouts</b>	radiusAuthClientExtTimeouts	The number of authentication timeouts to the server. After a timeout, the client may retry to the same server, send to a different server, or give up. A retry to the same server is counted as a retransmit as well as a timeout. A send to a different server is counted as a Request as well as a timeout.

**Other Info**

This section contains information about the state of the server and the latest round-trip time.

Name	RFC4668 Name	Description
<b>IP Address</b>	-	IP address and UDP port for the authentication server in question.
<b>State</b>	-	Shows the state of the server. It takes one of the following values: <b>Disabled:</b> The selected server is disabled. <b>Not Ready:</b> The server is enabled, but IP communication is not yet up and running. <b>Ready:</b> The server is enabled, IP communication is up and running, and the RADIUS module is ready to accept access attempts. <b>Dead (X seconds left):</b> Access attempts were made to this server, but it did not reply within the configured timeout. The server has temporarily been disabled, but will get re-enabled when the dead-time expires. The number of seconds left before this occurs is displayed in parentheses. This state is only reachable when more than one server is enabled.
<b>Round-Trip Time</b>	radiusAuthClientExtRoundTripTime	The time interval (measured in milliseconds) between the most recent Access-Reply/Access-Challenge and the Access-Request that matched it from the RADIUS authentication

server. The granularity of this measurement is 100 ms. A value of 0 ms indicates that there has yet to be round-trip communication with the server.

### RADIUS accounting statistics

The statistics map closely to those specified in RFC4670 - RADIUS Accounting Client MIB. Use the server check box to switch between the back end servers to show details for each.

Object	Description			
<b>Packet Counters</b>	RADIUS accounting server packet counter. There are five receive and four transmit counters.			
	Direction	Name	RFC4670 Name	Description
	Rx	<b>Responses</b>	radiusAccClientExtResponses	The number of RADIUS packets (valid or invalid) received from the server.
	Rx	<b>Malformed Responses</b>	radiusAccClientExtMalformedResponses	The number of malformed RADIUS packets received from the server. Malformed packets include packets with an invalid length. Bad authenticators or unknown types are not included as malformed access responses.
	Rx	<b>Bad Authenticators</b>	radiusAcctClientExtBadAuthenticators	The number of RADIUS packets containing invalid authenticators received from the server.
	Rx	<b>Unknown Types</b>	radiusAccClientExtUnknownTypes	The number of RADIUS packets of unknown types that were received from the server on the accounting port.
	Rx	<b>Packets Dropped</b>	radiusAccClientExtPacketsDropped	The number of RADIUS packets that were received from the server on the accounting port and dropped for some other reason.
	Tx	<b>Requests</b>	radiusAccClientExtRequests	The number of RADIUS packets sent to the server. This does not include retransmissions.
	Tx	<b>Retransmissions</b>	radiusAccClientExtRetransmissions	The number of RADIUS packets retransmitted to the RADIUS accounting server.
Tx	<b>Pending</b>	radiusAccClientEx	The number of RADIUS	

	<b>Requests</b>	tPendingRequests	packets destined for the server that have not yet timed out or received a response. This variable is incremented when a Request is sent and decremented due to receipt of a response, timeout, or retransmission.
	<b>Timeouts</b>	radiusAccClientExtTimeouts	The number of accounting timeouts to the server. After a timeout, the client may retry to the same server, send to a different server, or give up. A retry to the same server is counted as a retransmit as well as a timeout. A send to a different server is counted as a request as well as a timeout.
<b>Other Info</b>	This section contains information about the state of the server and the latest round-trip time.		
	<b>Name</b>	<b>RFC4670 Name</b>	<b>Description</b>
	<b>IP Address</b>	-	IP address and UDP port for the accounting server in question.
	<b>State</b>	-	Shows the state of the server. It takes one of the following values: <b>Disabled:</b> The selected server is disabled. <b>Not Ready:</b> The server is enabled, but IP communication is not yet up and running. <b>Ready:</b> The server is enabled, IP communication is up and running, and the RADIUS module is ready to accept accounting attempts. <b>Dead (X seconds left):</b> Accounting attempts were made to this server, but it did not reply within the configured timeout. The server has temporarily been disabled, but will get re-enabled when the dead-time expires. The number of seconds left before this occurs is displayed in parentheses. This state is only reachable when more than one server is enabled.
<b>Round-Trip Time</b>	radiusAccClientExtRoundTripTime	The time interval (measured in milliseconds) between the most recent Response and the Request that matched it from the RADIUS accounting server. The granularity of this measurement is 100 ms. A value of 0 ms indicates that there has yet to be round-trip communication with the server.	

## Buttons

- Select the **Auto-refresh** check box to refresh the page automatically. Automatic refresh occurs every three seconds.
- Click **Refresh** to refresh the page immediately.
- Click **Clear** to clear the counters for the selected server. The "Pending Requests" counter will not be cleared by this operation.

## Windows platform RADIUS server configuration

Set up the RADIUS server and assign the client IP address to the industrial managed switch (in this case, the field in the default IP address of the industrial managed switch with 192.168.0.100). Ensure that the shared secret key is as same as the one you had set at the industrial managed switch's 802.1x system configuration (12345678 in this case).

1. Configure the IP Address of remote RADIUS server and secret key.

### Authentication Server Configuration

#### Common Server Configuration

<b>Timeout</b>	15	seconds
<b>Dead Time</b>	300	seconds

#### RADIUS Authentication Server Configuration

#	Enabled	IP Address/Hostname	Port	Secret
1	<input checked="" type="checkbox"/>	192.168.0.253	1812	●●●●●●●●
2	<input type="checkbox"/>		1812	
3	<input type="checkbox"/>		1812	
4	<input type="checkbox"/>		1812	
5	<input type="checkbox"/>		1812	

2. Click **New RADIUS Client** on the Windows 2003 server.

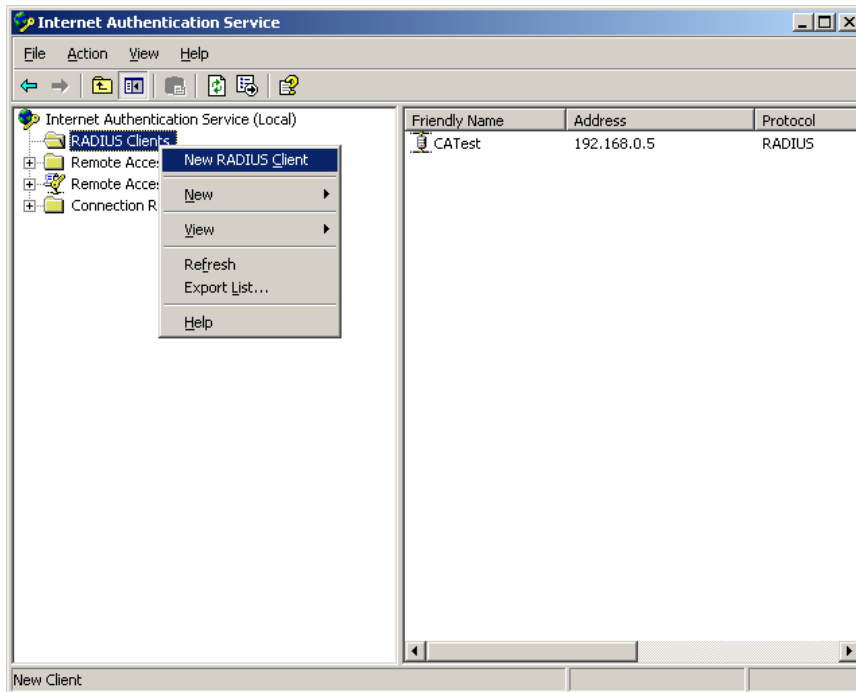

3. Assign the client IP address to the industrial managed switch.

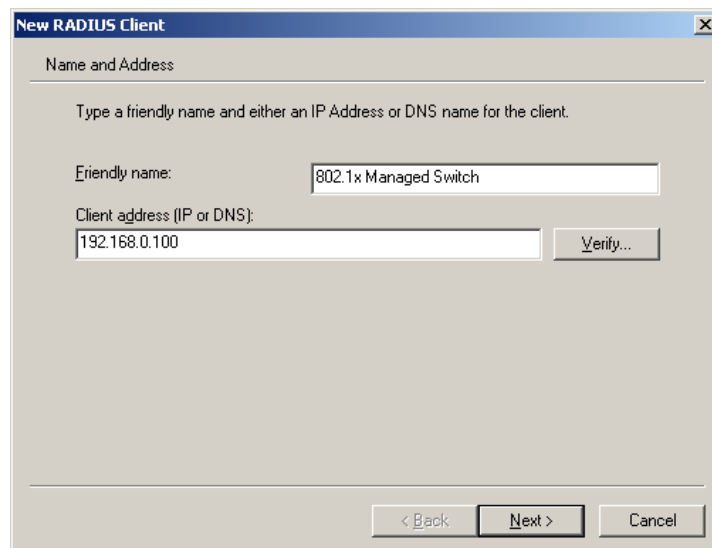

4. The shared secret key should be as same as the key configured on the industrial managed switch.

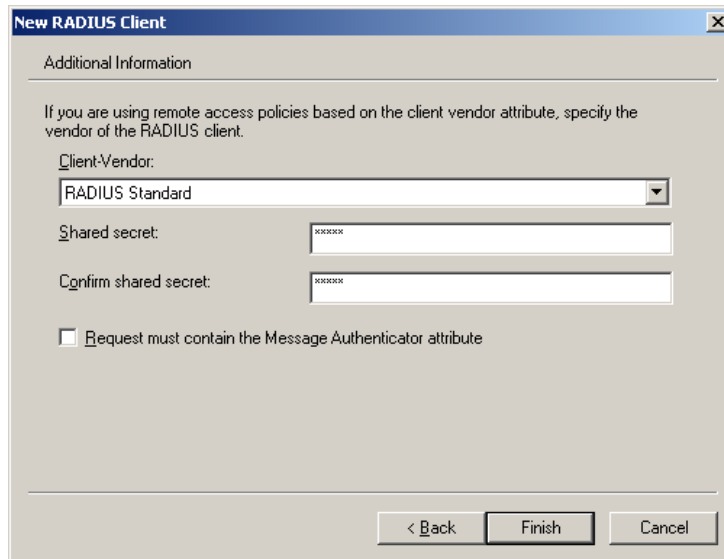

5. Configure ports attribute of 802.1X, the same as “802.1X Port Configuration.”

Port	Admin State	RADIUS-Assigned QoS Enabled	RADIUS-Assigned VLAN Enabled	Guest VLAN Enabled	Port State	Restart
*	<Configure All>	<input type="checkbox"/>	<input type="checkbox"/>	<input type="checkbox"/>		
1	Port-based 802.1X	<input type="checkbox"/>	<input type="checkbox"/>	<input type="checkbox"/>	Globally Disabled	Reauthenticate Reinitialize
2	Port-based 802.1X	<input type="checkbox"/>	<input type="checkbox"/>	<input type="checkbox"/>	Globally Disabled	Reauthenticate Reinitialize

6. Create user data. The establishment of the user data needs to be created on the Radius Server PC. For example, select **Active Directory Users and Computers** and create legal user data (Windows Server 2003).

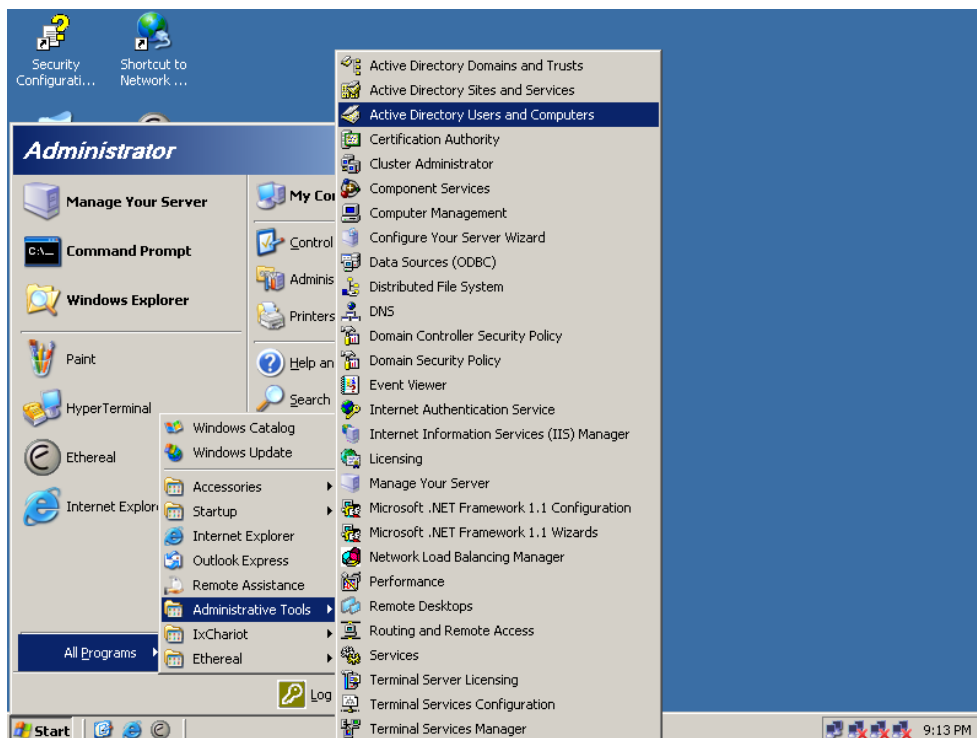

7. Right-click a user that you created and then type in properties and configure settings.

**New Object - User** [X]

Create in: ca.test.pc/Users

First name: test Initials: [ ]

Last name: [ ]

Full name: test

User logon name: test @ca.test.pc [v]

User logon name (pre-Windows 2000): CA\ test

< Back Next > Cancel

**New Object - User** [X]

Create in: ca.test.pc/Users

Password: [ ]

Confirm password: [ ]

User must change password at next logon

User cannot change password

Password never expires

Account is disabled

< Back Next > Cancel

**Note:** Set the Port Authenticate Status to “Force Authorized” if the port is connected to the RADIUS server or the port is an uplink port that is connected to another switch. Otherwise, the switch might not be able to access the RADIUS server after the 802.1X starts to work.

## 802.1X client configuration

Windows XP has native support for 802.1X. The following procedures show how to configure 802.1X Authentication in Windows XP.

Please note that if you want to change the 802.1x authentication type of a wireless client, (i.e., switch to EAP-TLS from EAP-MD5), you must remove the current existing wireless network from your preferred connection first, and add it in again.

### Configuration sample: EAP-MD5 authentication

1. Go to **Start > Control Panel**, and then double-click on **Network Connections**.
2. Right-click on the **Local Network Connection**.
3. Click **Properties** to open up the Properties setting window.

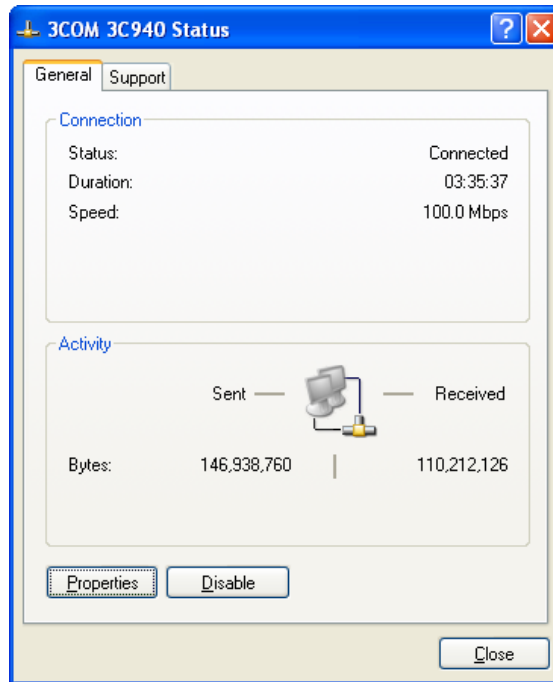

4. Click the **Authentication** tab.
5. Select **Enable network access control using IEEE 802.1X** to enable 802.1x authentication.
6. Select **MD-5 Challenge** from the drop-down list box for EAP type.

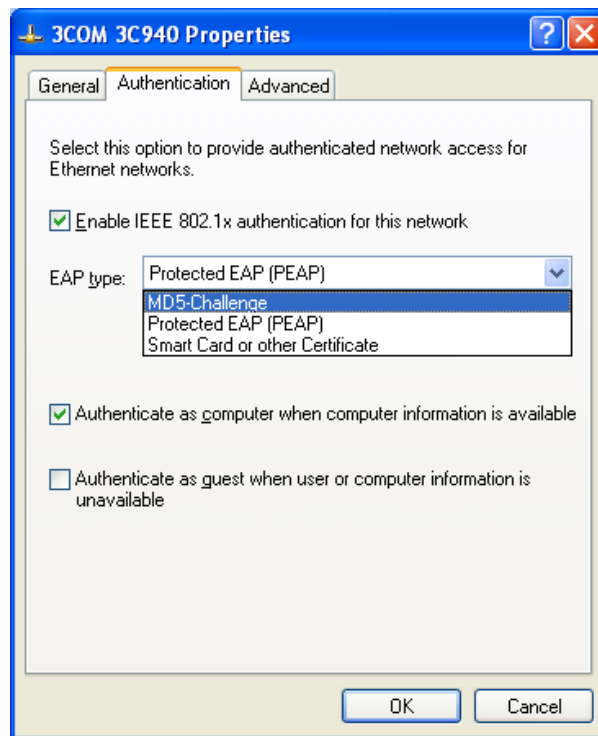

7. Click **OK**.
8. When the client has associated with the industrial managed switch, a user authentication notice appears in the system tray. Click on the notice to continue.

9. Type the user name, password and the logon domain that your account belongs to.
10. Click **OK** to complete the validation process.

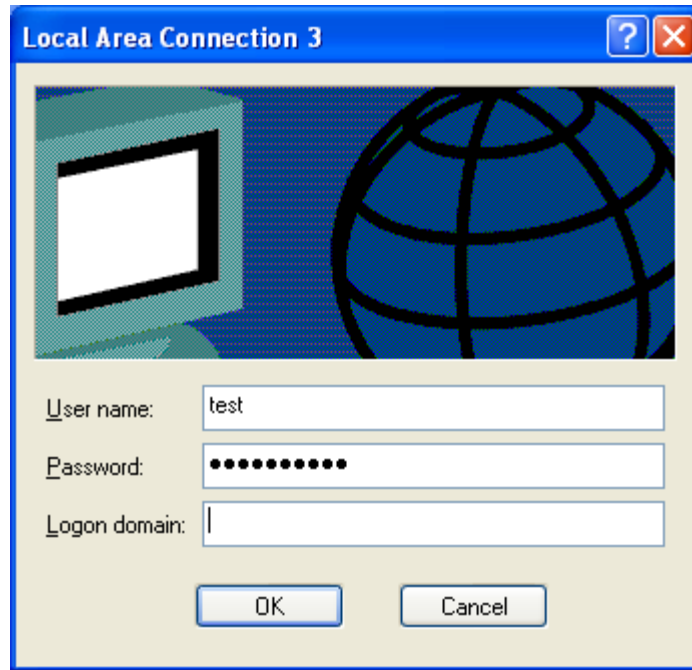

## Security

This section describes how to control access to the industrial managed switch, including user access and management control.

The Security page contains the following main topics:

- Port Limit Control
- Access Management
- HTTPs / SSH
- DHCP Snooping
- IP Source Guard
- ARP Inspection

### Port limit control

The Port Limit Control Configuration page allows you to configure the port security limit control system and port settings. Limit control allows for limiting the number of users on a given port. A user is identified by a MAC address and VLAN ID. If limit control is enabled on a port, the limit specifies the maximum number of users on the port. If this number is exceeded, an action is taken. The action can be one of the four different actions as described below.

The limit control module utilizes a lower-layer port security module that manages MAC addresses learned on the port. The limit control configuration consists of two sections, a system- and a port-wide.

## Port Security Limit Control Configuration

### System Configuration

<b>Mode</b>	Disabled ▾
<b>Aging Enabled</b>	<input type="checkbox"/>
<b>Aging Period</b>	3600 seconds

### Port Configuration

Port	Mode	Limit	Action	State	Re-open
*	<All> ▾	4	<All> ▾		
1	Disabled ▾	4	None ▾	Disabled	Reopen
2	Disabled ▾	4	None ▾	Disabled	Reopen
3	Disabled ▾	4	None ▾	Disabled	Reopen
4	Disabled ▾	4	None ▾	Disabled	Reopen
5	Disabled ▾	4	None ▾	Disabled	Reopen
6	Disabled ▾	4	None ▾	Disabled	Reopen
7	Disabled ▾	4	None ▾	Disabled	Reopen
8	Disabled ▾	4	None ▾	Disabled	Reopen
9	Disabled ▾	4	None ▾	Disabled	Reopen
10	Disabled ▾	4	None ▾	Disabled	Reopen

The page includes the following fields:

### System configuration

Object	Description
<b>Mode</b>	Indicates if Limit Control is globally enabled or disabled on the switchstack. If globally disabled, other modules may still use the underlying functionality, but limit checks and corresponding actions are disabled.
<b>Aging Enabled</b>	If this check box is selected, secured MAC addresses are subject to aging as discussed under Aging Period.
<b>Aging Period</b>	<p>If Aging Enabled is selected, then the aging period is controlled with this input. If other modules are using the underlying port security for securing MAC addresses, they may have other requirements to the aging period. The underlying port security will use the shorter requested aging period of all modules that use the functionality.</p> <p>The Aging Period can be set to a number between 10 and 10,000,000 seconds.</p> <p>To understand why aging may be required, consider the following scenario: Suppose an end-host is connected to a third party switch or hub, which in turn is connected to a port on this switch on which Limit Control is enabled. The end-host will be allowed to forward if the limit is not exceeded. Now suppose that the end-host logs off or powers down. If it wasn't for aging, the end-host would still take up resources on this switch and will be allowed to</p>

Object	Description
	forward. To overcome this situation, select <b>Aging Enabled</b> . With aging enabled, a timer is started once the end-host gets secured. When the timer expires, the switch starts looking for frames from the end-host, and if these frames are not seen within the next aging period, the end-host is assumed to be disconnected, and the corresponding resources are freed on the switch.

## Port configuration

The table has one row for each port on the selected switch and a number of columns, which are:

Object	Description
<b>Port</b>	The port number for which the configuration below applies.
<b>Mode</b>	Enable/disable Limit Control on this port. Both this and the Global Mode must be set to Enabled for Limit Control to be in effect. Note that other modules may still use the underlying port security features without enabling Limit Control on a given port.
<b>Limit</b>	<p>The maximum number of MAC addresses that can be secured on this port. This number cannot exceed 1024. If the limit is exceeded, the corresponding action is taken.</p> <p>The switch is "born" with a total number of MAC addresses from which all ports draw whenever a new MAC address is seen on a port security-enabled port. Since all ports draw from the same pool, it may happen that a configured maximum cannot be granted if the remaining ports have already used all available MAC addresses.</p>
<b>Action</b>	<p>If the limit is reached, the switch can take one of the following actions:</p> <p><b>None:</b> Do not allow more than Limit MAC addresses on the port, but take no further action.</p> <p><b>Trap:</b> If Limit + 1 MAC addresses are seen on the port, send an SNMP trap. If Aging is disabled, only one SNMP trap will be sent, but with Aging enabled, new SNMP traps will be sent every time the limit is exceeded.</p> <p><b>Shutdown:</b> If Limit + 1 MAC addresses are seen on the port, shut down the port. This implies that all secured MAC addresses will be removed from the port and no new addresses will be learned. Even if the link is physically disconnected and reconnected on the port (by disconnecting the cable), the port will remain shut down. There are three ways to re-open the port:</p> <ol style="list-style-type: none"> <li>1. Boot the stack or elect a new master switch.</li> <li>2. Disable and re-enable Limit Control on the port or the switch.</li> <li>3. Click the <b>Reopen</b> button.</li> </ol> <p><b>Trap &amp; Shutdown:</b> If Limit + 1 MAC addresses are seen on the port, both the "Trap" and the "Shutdown" actions described above will be taken.</p>
<b>State</b>	<p>This column shows the current state of the port as seen from the Limit Control's point of view. The state takes one of four values:</p> <p><b>Disabled:</b> Limit Control is either globally disabled or disabled on the port.</p> <p><b>Ready:</b> The limit is not yet reached. This can be shown for all actions.</p> <p><b>Limit Reached:</b> Indicates that the limit is reached on this port. This state can only be shown if Action is set to <b>None</b> or <b>Trap</b>.</p> <p><b>Shutdown:</b> Indicates that the port is shut down by the Limit Control module. This state can only be shown if Action is set to <b>Shutdown</b> or <b>Trap &amp;</b></p>

Object	Description
	<b>Shutdown.</b>
<b>Re-open Button</b>	<p>If a port is shut down by this module, you may reopen it by clicking this button, which will only be enabled if this is the case. For other methods, refer to <b>Shutdown</b> in the Action section.</p> <p><b>Note:</b> Clicking the reopen button causes the page to be refreshed, resulting in the loss of non-committed changes.</p>

## Buttons

- Click **Save** to save changes.
- Click **Reset** to undo any changes made locally and revert to previously saved values.
- Click **Refresh** to refresh the page. Note that non-committed changes are lost.

## Access management

Configure the access management table on the Access Management Configuration page. The maximum entry number is 16. If the application's type match any one of the access management entries, it will allow access to the switch.

### Access Management Configuration

Mode Disabled ▼

Delete	Start IP Address	End IP Address	HTTP/HTTPS	SNMP	TELNET/SSH
<span style="border: 1px solid gray; padding: 5px 15px; margin: 0 10px;">Add New Entry</span>					
<span style="border: 1px solid gray; padding: 5px 15px; margin: 0 10px;">Save</span> <span style="border: 1px solid gray; padding: 5px 15px; margin: 0 10px;">Reset</span>					

The page includes the following fields:

Object	Description
<b>Mode</b>	Indicates the access management mode operation. Possible modes are: <b>Enabled:</b> Enable access management mode operation. <b>Disabled:</b> Disable access management mode operation.
<b>Delete</b>	Check to delete the entry. It will be deleted during the next apply .
<b>VLAN ID</b>	Indicates the VLAN ID for the access management entry.
<b>Start IP address</b>	Indicates the start IP address for the access management entry.
<b>End IP address</b>	Indicates the end IP address for the access management entry.
<b>HTTP/HTTPS</b>	Indicates the host can access the switch from the HTTP/HTTPS interface and that the host IP address matched the entry.
<b>SNMP</b>	Indicates the host can access the switch from the SNMP interface and that the host IP address matched the entry.
<b>TELNET/SSH</b>	Indicates the host can access the switch from the TELNET/SSH interface and that the host IP address matched the entry.

### Buttons

- Click **Add New Entry** to add a new access management entry.
- Click **Save** to save changes.
- Click **Reset** to undo any changes made locally and revert to previously saved values.

## Access management statistics

The Access Management Statistics page provides statistics for access management.

Interface	Received Packets	Allowed Packets	Discarded Packets
HTTP	0	0	0
HTTPS	0	0	0
SNMP	0	0	0
TELNET	0	0	0
SSH	0	0	0

Auto-refresh  Refresh Clear

The page includes the following fields:

Object	Description
Interface	The interface that allowed the remote host can access the switch.
Receive Packets	The received packets number from the interface under access management mode is enabled.
Allow Packets	The allowed packets number from the interface under access management mode is enabled.
Discard Packets	The discarded packets number from the interface under access management mode is enabled.

### Buttons

- Click **Refresh** to refresh the page immediately.
- Click **Auto-refresh** to refresh the page automatically. Automatic refresh occurs every three seconds.
- Click **Clear** to clear all statistics.

## HTTPS

Configure HTTPS on the HTTPS Configuration page.

The page includes the following fields:

Object	Description
Mode	Indicates the HTTPS mode operation. When the current connection is HTTPS, applying the HTTPS disabled mode operation automatically redirects the web browser to an HTTP connection. Selections include: <b>Enabled:</b> Enable HTTPS mode operation. <b>Disabled:</b> Disable HTTPS mode operation.
Automatic Redirect	Indicates the HTTPS redirect mode operation. It is only significant if HTTPS mode <b>Enabled</b> is selected. It automatically redirects the web browser to an HTTPS connection when both HTTPS mode and Automatic Redirect are enabled or redirects web browser to an HTTP connection when both are disabled. Selections include: <b>Enabled:</b> Enable HTTPS redirect mode operation. <b>Disabled:</b> Disable HTTPS redirect mode operation.

### Buttons

- Click **Save** to save changes.

- Click **Reset** to undo any changes made locally and revert to previously saved values.

## SSH

Configure SSH on the SSH Configuration page. This page shows the Port Security status. Port Security is a module with no direct configuration. Configuration comes indirectly from other user modules. When a user module has enabled port security on a port, the port is set up for software-based learning. In this mode, frames from unknown MAC addresses are passed on to the port security module, which in turn asks all user modules whether to allow this new MAC address to forward or block it. For a MAC address to be set in the forwarding state, all enabled user modules must unanimously agree on allowing the MAC address to forward. If only one chooses to block it, it will be blocked until that user module decides otherwise. The status page is divided into two sections – one with a legend of user modules and one with the actual port status.

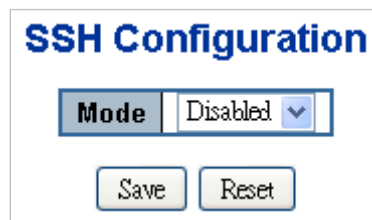

The page includes the following fields:

Object	Description
Mode	Indicates the SSH mode operation. Selections include: <b>Enabled:</b> Enable SSH mode operation. <b>Disabled:</b> Disable SSH mode operation..

### Buttons

- Click **Save** to save changes.
- Click **Reset** to undo any changes made locally and revert to previously saved values.

## Port security status

The Port Security Status page shows the Port Security status. Port security is a module with no direct configuration. Configuration comes indirectly from other user modules. When a user module has enabled port security on a port, the port is set up for software-based learning. In this mode, frames from unknown MAC addresses are passed on to the port security module, which in turn asks all user modules whether to allow this new MAC address to forward or block it. For a MAC address to be set in the forwarding state, all enabled user modules must unanimously agree on allowing the MAC address to forward. If only one chooses to block it, it will be blocked until that user module decides otherwise.

The status page is divided into two sections – one with a legend of user modules and one with the actual port status.

### Port Security Switch Status

#### User Module Legend

User Module Name	Abbr
Limit Control	L
802.1X	8
DHCP Snooping	D
Voice VLAN	V

#### Port Status

Port	Users	State	MAC Count	
			Current	Limit
1	----	Disabled	-	-
2	----	Disabled	-	-
3	----	Disabled	-	-
4	----	Disabled	-	-
5	----	Disabled	-	-
6	----	Disabled	-	-
7	----	Disabled	-	-
8	----	Disabled	-	-
9	----	Disabled	-	-
10	----	Disabled	-	-

Auto-refresh

The page includes the following fields:

### User module legend

The legend shows all user modules that may request Port Security services.

Object	Description
<b>User Module Name</b>	The full name of a module that may request port security services.
<b>Abbr</b>	A one-letter abbreviation of the user module. This is used in the Users column in the port status table.

### Port status

The table has one row for each port on the selected switch in the switch and a number of columns, which are:

Object	Description
<b>Port</b>	The port number for which the status applies. Click the port number to see the status for this particular port.
<b>Users</b>	Each of the user modules has a column that shows if that module has enabled Port Security. A '-' means that the corresponding user module is not enabled, whereas a letter indicates that the user module abbreviated by that letter has enabled port security.
<b>State</b>	Shows the current state of the port. It can take one of four values: <b>Disabled:</b> No user modules are currently using the Port Security service. <b>Ready:</b> The Port Security service is in use by at least one user module, and is awaiting frames from unknown MAC addresses to arrive. <b>Limit Reached:</b> The Port Security service is enabled by at least the Limit Control user module, and that module has indicated that the limit is reached and no more MAC addresses should be taken in. <b>Shutdown:</b> The Port Security service is enabled by at least the Limit Control user module, and that module has indicated that the limit is exceeded. No MAC addresses can be learned on the port until it is administratively re-opened on the Limit Control configuration web page.
<b>MAC Count (Current, Limit)</b>	The two columns indicate the number of currently learned MAC addresses (forwarding as well as blocked) and the maximum number of MAC addresses that can be learned on the port, respectively. If no user modules are enabled on the port, the Current column will show a dash (-). If the Limit Control user module is not enabled on the port, the Limit column will show a dash (-).

## Buttons

- Click **Refresh** to refresh the page immediately.
- Click **Auto-refresh** to refresh the page automatically. Automatic refresh occurs every three seconds.

## Port security detail

The Port Security Port Status page shows the MAC addresses secured by the Port Security module. Port Security is a module with no direct configuration. Configuration comes indirectly from other user modules. When a user module has enabled port security on a port, the port is set up for software-based learning. In this mode, frames from unknown MAC addresses are passed on to the port security module, which in turn asks all user modules whether to allow this new MAC address to forward or block it. For a MAC address to be set in the forwarding state, all enabled user modules must unanimously agree on allowing the MAC address to forward. If only one chooses to block it, it will be blocked until that user module decides otherwise.

### Port Security Port Status Port 1

Port 1

MAC Address	VLAN ID	State	Time of Addition	Age/Hold
<i>No MAC addresses attached</i>				

Auto-refresh 
Refresh

The page includes the following fields:

Object	Description
<b>MAC Address &amp; VLAN ID</b>	The MAC address and VLAN ID that is seen on this port. If no MAC addresses are learned, a single row stating "No MAC addresses attached" is displayed.
<b>State</b>	Indicates whether the corresponding MAC address is blocked or forwarding. In the blocked state, it will not be allowed to transmit or receive traffic.
<b>Time of Addition</b>	Shows the date and time when this MAC address was first seen on the port.
<b>Age/Hold</b>	<p>If at least one user module has decided to block this MAC address, it will stay in the blocked state until the hold time (measured in seconds) expires.</p> <p>If all user modules have decided to allow this MAC address to forward, and aging is enabled, the Port Security module will periodically check that this MAC address still forwards traffic.</p> <p>If the age period (measured in seconds) expires and no frames have been seen, the MAC address will be removed from the MAC table. Otherwise a new age period will begin.</p> <p>If aging is disabled or a user module has decided to hold the MAC address indefinitely, a dash (-) will be shown.</p>

### Buttons

- Click **Refresh** to refresh the page immediately.
- Click **Auto-refresh** to refresh the page automatically. Automatic refresh occurs every three seconds.

## DHCP snooping

DHCP snooping is used to block intruders on the untrusted ports of DUT when it tries to intervene by injecting a bogus DHCP reply packet to a legitimate conversation between the DHCP client and server.

## DHCP Snooping Overview

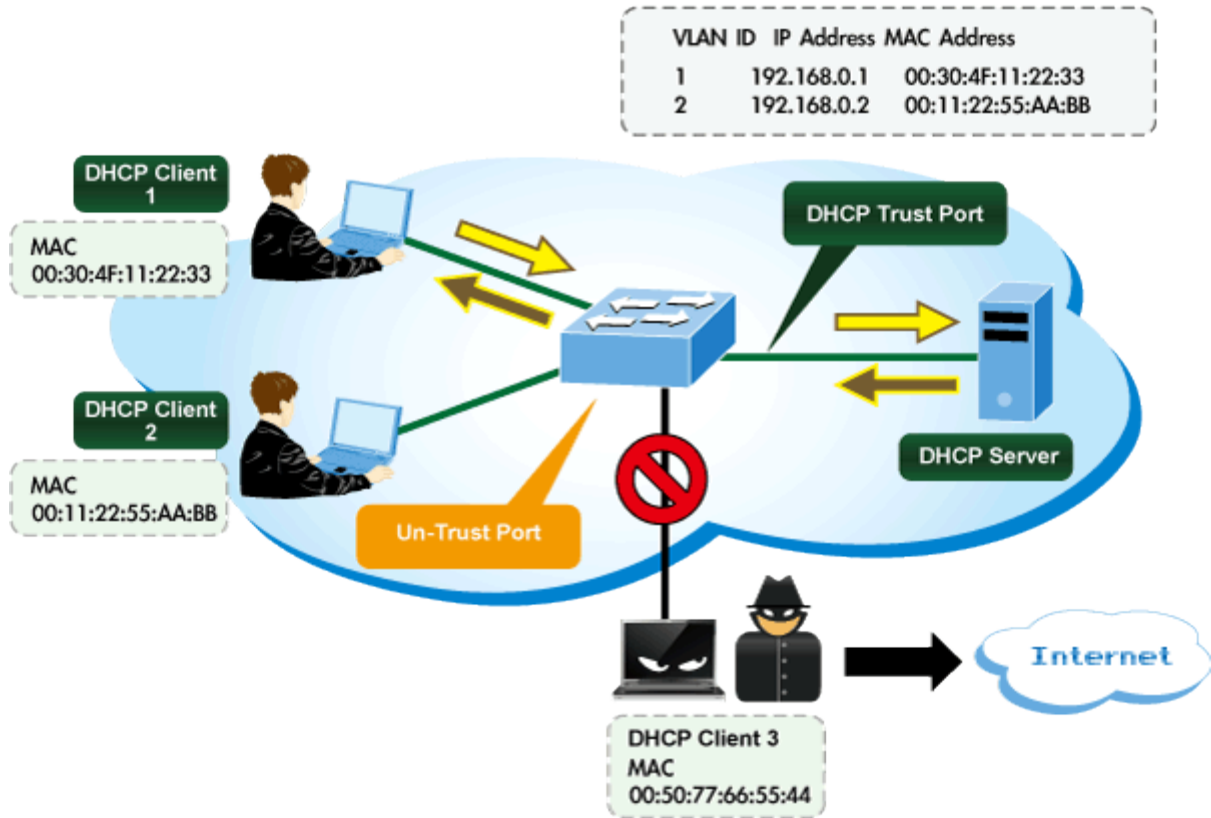

Configure DHCP Snooping on the DHCP Snooping Configuration page.

### DHCP Snooping Configuration

Snooping Mode

#### Port Mode Configuration

Port	Mode
*	<All>
1	Trusted
2	Trusted
3	Trusted
4	Trusted
5	Trusted
6	Trusted
7	Trusted
8	Trusted
9	Trusted
10	Trusted

The page includes the following fields:

Object	Description
<b>Snooping Mode</b>	Indicates the DHCP snooping mode operation. Possible modes are: <b>Enabled:</b> Enable DHCP snooping mode operation. When the DHCP snooping mode operation is enabled, the request DHCP messages will be forwarded to trusted ports and only allow reply packets from trusted ports. <b>Disabled:</b> Disable the DHCP snooping mode operation.
<b>Port Mode Configuration</b>	Indicates the DHCP snooping port mode. Possible port modes are: <b>Trusted:</b> Configures the port as trusted sources of the DHCP message. <b>Untrusted:</b> Configures the port as untrusted sources of the DHCP message. <b>All:</b> All ports will have one specific setting.

### Buttons

- Click **Save** to save changes.
- Click **Reset** to undo any changes made locally and revert to previously saved values.

## DHCP snooping statistics

This page provides statistics for DHCP snooping. The statistics only counter packet under DHCP snooping mode is enabled and relay mode is disabled. DHCP packets for the system DHCP client are not counted.

DHCP Snooping Port Statistics Port 1			
		Port 1 <input type="button" value="v"/>	
Receive Packets		Transmit Packets	
Rx Discover	0	Tx Discover	0
Rx Offer	0	Tx Offer	0
Rx Request	0	Tx Request	0
Rx Decline	0	Tx Decline	0
Rx ACK	0	Tx ACK	0
Rx NAK	0	Tx NAK	0
Rx Release	0	Tx Release	0
Rx Inform	0	Tx Inform	0
Rx Lease Query	0	Tx Lease Query	0
Rx Lease Unassigned	0	Tx Lease Unassigned	0
Rx Lease Unknown	0	Tx Lease Unknown	0
Rx Lease Active	0	Tx Lease Active	0

Auto-refresh

The page includes the following fields:

Object	Description
<b>Rx and Tx Discover</b>	The number of discover (option 53 with value 1) packets received and transmitted.
<b>Rx and Tx Offer</b>	The number of offer (option 53 with value 2) packets received and transmitted.
<b>Rx and Tx Request</b>	The number of request (option 53 with value 3) packets received and transmitted.
<b>Rx and Tx Decline</b>	The number of decline (option 53 with value 4) packets received and transmitted.
<b>Rx and Tx ACK</b>	The number of ACK (option 53 with value 5) packets received and transmitted.
<b>Rx and Tx NAK</b>	The number of NAK (option 53 with value 6) packets received and transmitted.
<b>Rx and Tx Release</b>	The number of release (option 53 with value 7) packets received and transmitted.
<b>Rx and Tx Inform</b>	The number of inform (option 53 with value 8) packets received and transmitted.
<b>Rx and Tx Lease Query</b>	The number of lease query (option 53 with value 10) packets received and transmitted.
<b>Rx and Tx Lease Unassigned</b>	The number of lease unassigned (option 53 with value 11) packets received and transmitted.
<b>Rx and Tx Lease Unknown</b>	The number of lease unknown (option 53 with value 12) packets received and transmitted.
<b>Rx and Tx Lease Active</b>	The number of lease active (option 53 with value 13) packets received and transmitted.

## Buttons

- Click **Auto-refresh** to refresh the page automatically. Automatic refresh occurs every three seconds.
- Click **Refresh** to refresh the page immediately.
- Click **Clear** to clear the counters for the selected port.

## IP source guard configuration

IP Source Guard is a secure feature used to restrict IP traffic on DHCP snooping untrusted ports by filtering traffic based on the DHCP Snooping Table or manually configured IP Source Bindings. It helps prevent IP spoofing attacks when a host tries to spoof and use the IP address of another host. The IP Source Guard Configuration page provides IP Source Guard-related configuration data.

### IP Source Guard Configuration

Mode Disabled ▾

Translate dynamic to static

### Port Mode Configuration

Port	Mode	Max Dynamic Clients
*	<All> ▾	<All> ▾
1	Disabled ▾	Unlimited ▾
2	Disabled ▾	Unlimited ▾
3	Disabled ▾	Unlimited ▾
4	Disabled ▾	Unlimited ▾
5	Disabled ▾	Unlimited ▾
6	Disabled ▾	Unlimited ▾
7	Disabled ▾	Unlimited ▾
8	Disabled ▾	Unlimited ▾
9	Disabled ▾	Unlimited ▾
10	Disabled ▾	Unlimited ▾

Save Reset

The page includes the following fields:

Object	Description
<b>Mode of IP Source Guard Configuration</b>	Enable/disable the Global IP Source Guard. All configured ACEs will be lost when the mode is enabled.
<b>Port Mode Configuration</b>	Specify on which ports IP Source Guard is enabled. Only when both Global Mode and Port Mode on a given port are enabled will IP Source Guard be enabled on this port. <b>All</b> means that all ports will have one specific setting.
<b>Max Dynamic Clients</b>	Specify the maximum number of dynamic clients that can be learned on given ports. This value can be 0, 1, 2, and unlimited. If the port mode is enabled and the value of max dynamic client is equal 0, it only allows the forwarding of IP packets that are matched in static entries on the specific port. <b>All</b> means that all ports will have one specific setting.

### Buttons

- Click **Translate Dynamic to Static** to translate all dynamic entries to static entries.
- Click **Save** to save changes.
- Click **Reset** to undo any changes made locally and revert to previously saved values.

## IP source guard static table

The Static IP Source Guard Table page appears as below:

**Static IP Source Guard Table**

Delete	Port	VLAN ID	IP Address	MAC address
<input type="button" value="Add New Entry"/>				
<input type="button" value="Save"/>		<input type="button" value="Reset"/>		

The page includes the following fields:

Object	Description
<b>Delete</b>	Select to delete the entry. It will be deleted during the next save.
<b>Port</b>	The logical port for the settings.
<b>VLAN ID</b>	The VLAN ID for the settings.
<b>IP Address</b>	Allowed Source IP address.
<b>MAC Address</b>	Allowed Source MAC address.

### Buttons

- Click **Add New Entry** to add a new entry to the Static IP Source Guard table.
- Click **Save** to save changes.
- Click **Reset** to undo any changes made locally and revert to previously saved values.

## ARP inspection

ARP Inspection is a secure feature. Several types of attacks can be launched against a host or devices connected to Layer 2 networks by "poisoning" the ARP caches. This feature is used to block such attacks. Only valid ARP requests and responses can go through DUT. The ARP Inspection Configuration page provides ARP Inspection related configuration.

### ARP Inspection Configuration

Mode Disabled ▾

Translate dynamic to static

### Port Mode Configuration

Port	Mode
*	<All> ▾
1	Disabled ▾
2	Disabled ▾
3	Disabled ▾
4	Disabled ▾
5	Disabled ▾
6	Disabled ▾
7	Disabled ▾
8	Disabled ▾
9	Disabled ▾
10	Disabled ▾

Save Reset

The page includes the following fields:

Object	Description
<b>Mode of ARP Inspection Configuration</b>	Enable/disable the Global ARP Inspection.
<b>Port Mode Configuration</b>	Specify the ports on which ARP Inspection is enabled. Only when both Global Mode and Port Mode on a given port are enabled will ARP Inspection be enabled on this port. Selections include: <b>Enabled:</b> Enable ARP Inspection operation. <b>Disabled:</b> Disable ARP Inspection operation. <b>ALL:</b> Log all entries.

### Buttons

- Click **Translate Dynamic to Static** to translate all dynamic entries to static entries.
- Click **Save** to save changes.
- Click **Reset** to undo any changes made locally and revert to previously saved values.

## ARP inspection static table

The Static ARP Inspection Table page provides Static ARP Inspection data.

The page includes the following fields:

Object	Description
<b>Delete</b>	Select to delete the entry. It will be deleted during the next save.
<b>Port</b>	The logical port for the settings.
<b>VLAN ID</b>	The VLAN ID for the settings.
<b>MAC Address</b>	Allowed Source MAC address in ARP request packets.
<b>IP Address</b>	Allowed Source IP address in ARP request packets.

### Buttons

- Click **Add New Entry** to add a new entry to the Static ARP inspection table.
- Click **Save** to save changes.
- Click **Reset** to undo any changes made locally and revert to previously saved values.

## MAC address table

Switching of frames is based upon the DMAC address contained in the frame. The industrial managed switch builds up a table that maps MAC addresses to switch ports for knowing which ports the frames should go to (based upon the DMAC address in the frame). This table contains both static and dynamic entries. The static entries are configured by the network administrator if the administrator wants to do a fixed mapping between the DMAC address and switch ports.

The frames also contain a MAC address (SMAC address) that shows the MAC address of the equipment sending the frame. The SMAC address is used by the switch to automatically update the MAC table with these dynamic MAC addresses. Dynamic entries are removed from the MAC table if no frame with the corresponding SMAC address have been seen after a configurable age time.

## MAC table configuration

The MAC Address Table is configured on the MAC Address Table Configuration page. Set timeouts for entries in the dynamic MAC Table and configure the static MAC table [here](#).

## MAC Address Table Configuration

### Aging Configuration

<b>Disable Automatic Aging</b>	<input type="checkbox"/>
<b>Aging Time</b>	300 seconds

### MAC Table Learning

	Port Members									
	1	2	3	4	5	6	7	8	9	10
<b>Auto</b>	<input checked="" type="radio"/>	<input checked="" type="radio"/>	<input checked="" type="radio"/>	<input checked="" type="radio"/>	<input checked="" type="radio"/>	<input checked="" type="radio"/>	<input checked="" type="radio"/>	<input checked="" type="radio"/>	<input checked="" type="radio"/>	<input checked="" type="radio"/>
<b>Disable</b>	<input type="radio"/>	<input type="radio"/>	<input type="radio"/>	<input type="radio"/>	<input type="radio"/>	<input type="radio"/>	<input type="radio"/>	<input type="radio"/>	<input type="radio"/>	<input type="radio"/>
<b>Secure</b>	<input type="radio"/>	<input type="radio"/>	<input type="radio"/>	<input type="radio"/>	<input type="radio"/>	<input type="radio"/>	<input type="radio"/>	<input type="radio"/>	<input type="radio"/>	<input type="radio"/>

### Static MAC Table Configuration

			Port Members									
Delete	VLAN ID	MAC Address	1	2	3	4	5	6	7	8	9	10
<input type="button" value="Add New Static Entry"/>												
			<input type="button" value="Save"/> <input type="button" value="Reset"/>									

The page includes the following fields:

### Aging configuration

Object	Description
<b>Disable Automatic Aging</b>	Enables/disables the automatic aging of dynamic entries
<b>Aging Time</b>	The time after which a learned entry is discarded. By default, dynamic entries are removed from the MAC after 300 seconds. This removal is also called aging. (Range: 10-10000000 seconds; Default: 300 seconds)

### MAC table learning

If the learning mode for a given port is greyed out, another module is in control of the mode so that it cannot be changed by the user. An example of such a module is the MAC-Based Authentication under 802.1X.

Object	Description
<b>Auto</b>	Learning is done automatically as soon as a frame with unknown SMAC is received.
<b>Disable</b>	No learning is done.
<b>Secure</b>	Only static MAC entries are learned, all other frames are dropped. <b>Note:</b> Make sure that the link used for managing the switch is added to the Static Mac Table before changing to secure

Object	Description
	learning mode, otherwise the management link is lost and can only be restored by using another non-secure port or by connecting to the switch via the serial interface.

### Static MAC table configuration

The static entries in the MAC table are shown in this table. The static MAC table can contain 64 entries. The MAC table is sorted first by VLAN ID and then by MAC address.

Object	Description
<b>Delete</b>	Select to delete the entry. It will be deleted during the next save.
<b>VLAN ID</b>	The VLAN ID of the entry.
<b>MAC Address</b>	The MAC address of the entry.
<b>Port Members</b>	Checkmarks indicate which ports are members of the entry. Select or deselect as needed to modify the entry.
<b>Adding a New Static Entry</b>	Click <b>Add New Static Entry</b> to add a new entry to the static MAC table. Specify the VLAN ID, MAC address, and port members for the new entry. Click <b>Save</b> .

### Buttons

- Click **Save** to save changes.
- Click **Reset** to undo any changes made locally and revert to previously saved values.

## MAC address table status

### Dynamic MAC table

Entries in the MAC table are shown on this page. The MAC table contains up to 8192 entries and is sorted first by VLAN ID, then by MAC address.

### MAC Address Table

Auto-refresh  Refresh Clear << >>

Start from VLAN  and MAC address  with  entries per page.

Type	VLAN	MAC Address	CPU	Port Members										
				1	2	3	4	5	6	7	8	9	10	
Static	1	33-33-F4-10-02-00	✓											
Static	1	33-33-FF-10-02-00	✓											
Static	1	33-33-FF-A8-00-64	✓											
Dynamic	1	40-61-86-04-18-69		✓										
Static	1	FF-FF-FF-FF-FF-FF	✓	✓	✓	✓	✓	✓	✓	✓	✓	✓	✓	✓

## Navigating the MAC table

Each page shows up to 99 entries from the MAC table, selected through the "entries per page" input field (default is 20). When first visited, the web page will show the first 20 entries from the beginning of the MAC Table. The first entry displayed will be the one with the lowest VLAN ID and the lowest MAC address found in the MAC Table.

The "Start from MAC address" and **VLAN** input fields allow the user to select the starting point in the MAC Table. Clicking the **Refresh** button updates the displayed table starting from that or the closest next MAC Table match.

In addition, the two input fields will, after clicking the **Refresh** button, assume the value of the first displayed entry, allowing for continuous refresh with the same start address.

The **>>** button uses the last entry of the currently displayed VLAN/MAC address pairs as a basis for the next lookup. When the end is reached the text "no more entries" is shown in the displayed table. Use the **|<<** button to start over.

The page includes the following fields:

Object	Description
<b>Type</b>	Indicates if the entry is a static or dynamic entry.
<b>VLAN</b>	The VLAN ID of the entry.
<b>MAC Address</b>	The MAC address of the entry.
<b>Port Members</b>	The ports that are members of the entry.

## Buttons

- Click **Auto-refresh** to refresh the page automatically. Automatic refresh occurs every three seconds.
- Click **Refresh** to refresh the displayed table starting from the **MAC address** and **VLAN** input fields.
- Click **Clear** to flush all dynamic entries.
- Click **|<<** to update the table starting from the first entry in the MAC table (i.e., the entry with the lowest VLAN ID and MAC address).
- Click **>>** to update the table, starting with the entry after the last entry currently displayed.

## Dynamic ARP inspection table

Entries in the Dynamic ARP Inspection Table are shown on this page. The Dynamic ARP Inspection Table contains up to 1024 entries, and is sorted first by port, then by VLAN ID, then by MAC address, and then by IP address.

**Dynamic ARP Inspection Table**

Start from  , VLAN  , MAC Address  and IP Address  with  entries per page.

Port	VLAN ID	MAC Address	IP Address
No more entries			

Auto-refresh

### Navigating the ARP inspection table

Each page shows up to 99 entries from the Dynamic ARP inspection table, selected through the "entries per page" input field (default is 20). When first visited, the web page will show the first 20 entries from the beginning of the Dynamic ARP inspection table. The first entry displayed will be the one with the lowest VLAN ID and the lowest MAC address found in the table.

The **Start from** port address, **MAC Address**, **IP Address** and **VLAN** input fields allow the user to select the starting point in the table. Clicking the **Refresh** button updates the displayed table starting from that or the closest next Dynamic ARP inspection match.

In addition, the two input fields will, after clicking the **Refresh** button, assume the value of the first displayed entry, allowing for continuous refresh with the same start address.

The **>>** will use the last entry of the currently displayed VLAN/MAC address pairs as a basis for the next lookup. When the end is reached the text "no more entries" is shown in the displayed table. Use the **I<<** button to start over.

The page includes the following fields:

Object	Description
<b>Port</b>	The port number for which the status applies. Click the port number to see the status for this particular port.
<b>VLAN ID</b>	The VLAN ID of the entry.
<b>MAC Address</b>	The MAC address of the entry.
<b>IP Address</b>	The IP address of the entry.

### Buttons

- Click **Auto-refresh** to refresh the page automatically. Automatic refresh occurs every three seconds.
- Click **Refresh** to refresh the displayed table starting from the **MAC address** and **VLAN** input fields.
- Click **I<<** to update the table starting from the first entry in the MAC table (i.e., the entry with the lowest VLAN ID and MAC address).
- Click **>>** to update the table, starting with the entry after the last entry currently displayed.

## Dynamic IP source guard table

Entries in the Dynamic IP Source Guard Table are shown on this page. The Dynamic IP Source Guard Table is sorted first by port, then by VLAN ID, then by IP address, and then by IP mask.

**Dynamic IP Source Guard Table**

Start from Port 1 , VLAN 1 and IP Address 0.0.0.0 with 20 entries per page.

Port	VLAN ID	IP Address	MAC Address
No more entries			

Auto-refresh  Refresh |<< >>

### Navigating the dynamic IP source guard table

Each page shows up to 99 entries from the Dynamic IP source guard table, selected through the "entries per page" input field (default is 20). When first visited, the web page will show the first 20 entries from the beginning of the table. The first entry displayed will be the one with the lowest VLAN ID and the lowest MAC address found in the table.

The **Start from** port address, **IP Address**, and **VLAN** input fields allow the user to select the starting point in the table. Clicking the **Refresh** button updates the displayed table starting from that or the closest next Dynamic IP source guard table match.

In addition, the two input fields will, after clicking the **Refresh** button, assume the value of the first displayed entry, allowing for continuous refresh with the same start address.

The **>>** will use the last entry of the currently displayed VLAN/IP address pairs as a basis for the next lookup. When the end is reached the text "no more entries" is shown in the displayed table. Use the **|<<** button to start over.

The page includes the following fields:

Object	Description
<b>Port</b>	The port number for which the status applies. Click the port number to see the status for this particular port.
<b>VLAN ID</b>	The VLAN ID of the entry.
<b>MAC Address</b>	The MAC address of the entry.
<b>IP Address</b>	The IP address of the entry.

### Buttons

- Click **Auto-refresh** to refresh the page automatically. Automatic refresh occurs every three seconds.
- Click **Refresh** to refresh the displayed table starting from the **MAC address** and **VLAN** input fields.

- Click << to update the table starting from the first entry in the MAC table (i.e., the entry with the lowest VLAN ID and MAC address).
- Click >> to update the table, starting with the entry after the last entry currently displayed.

## LLDP

### Link Layer Discovery Protocol

Link Layer Discovery Protocol (LLDP) is used to discover basic information about neighboring devices on the local broadcast domain. LLDP is a Layer 2 protocol that uses periodic broadcasts to advertise information about the sending device. Advertised information is represented in Type Length Value (TLV) format according to the IEEE 802.1ab standard, and can include details such as device identification, capabilities, and configuration settings. LLDP also defines how to store and maintain information gathered about the neighboring network nodes it discovers.

Link Layer Discovery Protocol – Media Endpoint Discovery (LLDP-MED) is an extension of LLDP intended for managing endpoint devices such as Voice over IP (VoIP) phones and network switches. The LLDP-MED TLVs advertise information such as network policy, power, inventory, and device location details. LLDP and LLDP-MED information can be used by SNMP applications to simplify troubleshooting, enhance network management, and maintain an accurate network topology.

### LLDP configuration

The LLDP Configuration page allows the user to inspect and configure the current LLDP port settings.

**LLDP Configuration**

**LLDP Parameters**

Tx Interval	30		seconds
Tx Hold	4		times
Tx Delay	2		seconds
Tx Reinit	2		seconds

**LLDP Port Configuration**

Port	Mode	CDP Aware	Optional TLVs				
			Port Description	System Name	System Description	System Capabilities	Management Address
*	<All>	<input type="checkbox"/>	<input type="checkbox"/>	<input type="checkbox"/>	<input type="checkbox"/>	<input type="checkbox"/>	<input type="checkbox"/>
1	Disabled	<input type="checkbox"/>	<input checked="" type="checkbox"/>	<input checked="" type="checkbox"/>	<input checked="" type="checkbox"/>	<input checked="" type="checkbox"/>	<input checked="" type="checkbox"/>
2	Disabled	<input type="checkbox"/>	<input checked="" type="checkbox"/>	<input checked="" type="checkbox"/>	<input checked="" type="checkbox"/>	<input checked="" type="checkbox"/>	<input checked="" type="checkbox"/>
3	Disabled	<input type="checkbox"/>	<input checked="" type="checkbox"/>	<input checked="" type="checkbox"/>	<input checked="" type="checkbox"/>	<input checked="" type="checkbox"/>	<input checked="" type="checkbox"/>
4	Disabled	<input type="checkbox"/>	<input checked="" type="checkbox"/>	<input checked="" type="checkbox"/>	<input checked="" type="checkbox"/>	<input checked="" type="checkbox"/>	<input checked="" type="checkbox"/>
5	Disabled	<input type="checkbox"/>	<input checked="" type="checkbox"/>	<input checked="" type="checkbox"/>	<input checked="" type="checkbox"/>	<input checked="" type="checkbox"/>	<input checked="" type="checkbox"/>
6	Disabled	<input type="checkbox"/>	<input checked="" type="checkbox"/>	<input checked="" type="checkbox"/>	<input checked="" type="checkbox"/>	<input checked="" type="checkbox"/>	<input checked="" type="checkbox"/>
7	Disabled	<input type="checkbox"/>	<input checked="" type="checkbox"/>	<input checked="" type="checkbox"/>	<input checked="" type="checkbox"/>	<input checked="" type="checkbox"/>	<input checked="" type="checkbox"/>
8	Disabled	<input type="checkbox"/>	<input checked="" type="checkbox"/>	<input checked="" type="checkbox"/>	<input checked="" type="checkbox"/>	<input checked="" type="checkbox"/>	<input checked="" type="checkbox"/>
9	Disabled	<input type="checkbox"/>	<input checked="" type="checkbox"/>	<input checked="" type="checkbox"/>	<input checked="" type="checkbox"/>	<input checked="" type="checkbox"/>	<input checked="" type="checkbox"/>
10	Disabled	<input type="checkbox"/>	<input checked="" type="checkbox"/>	<input checked="" type="checkbox"/>	<input checked="" type="checkbox"/>	<input checked="" type="checkbox"/>	<input checked="" type="checkbox"/>

The page includes the following fields:

## LLDP parameters

Object	Description
<b>Tx Interval</b>	<p>The switch is periodically transmitting LLDP frames to its neighbors for having the network discovery information up-to-date. The interval between each LLDP frame is determined by the <b>Tx Interval</b> value. Valid values are restricted to 5 - 32768 seconds.</p> <p>Default: <b>30</b> seconds</p> <p>This attribute must comply with the following rule: (Transmission Interval * Hold Time Multiplier) ≤ 65536, and Transmission Interval ≥ (4 * Delay Interval)</p>
<b>Tx Hold</b>	<p>Each LLDP frame contains information about how long the information in the LLDP frame shall be considered valid. The LLDP information valid period is set to <b>Tx Hold</b> multiplied by <b>Tx Interval</b> seconds. Valid values are restricted to 2 - 10 times.</p> <p>TTL in seconds is based on the following rule: (Transmission Interval * Holdtime Multiplier) ≤ 65536. Therefore, the default TTL is 4*30 = 120 seconds.</p>
<b>Tx Delay</b>	<p>If some configuration is changed (e.g., the IP address) a new LLDP frame is transmitted, but the time between the LLDP frames will always be at least the value of <b>Tx Delay</b> seconds. <b>Tx Delay</b> cannot be larger than 1/4 of the <b>Tx Interval</b> value. Valid values are restricted to 1 - 8192 seconds.</p> <p>This attribute must comply with the rule: (4 * Delay Interval) ≤ Transmission Interval</p>
<b>Tx Reinit</b>	<p>When a port is disabled, LLDP is disabled, or the switch is rebooted, a LLDP shutdown frame is transmitted to the neighboring units, signaling that the LLDP information is no longer valid. <b>Tx Reinit</b> controls the amount of seconds between the shutdown frame and a new LLDP initialization. Valid values are restricted to 1 - 10 seconds.</p>

## LLDP port configuration

The LLDP port settings relate to the current unit, as reflected by the page header.

Object	Description
<b>Port</b>	The switch port number of the logical LLDP port.
<b>Mode</b>	<p>Select LLDP mode.</p> <p><b>Rx only</b> The switch will not send out LLDP information, but LLDP information from neighbor units is analyzed.</p> <p><b>Tx only</b> The switch will drop LLDP information received from neighbors, and will send out LLDP information.</p> <p><b>Disabled</b> The switch will not send out LLDP information, and will drop LLDP information received from neighbors.</p> <p><b>Enabled</b> The switch will send out LLDP information, and will analyze LLDP information received from neighbors.</p>

Object	Description
<b>CDP Aware</b>	<p>Select CDP awareness.</p> <p>The CDP operation is restricted to decoding incoming CDP frames (<b>The switch doesn't transmit CDP frames</b>). CDP frames are only decoded if LLDP on the port is enabled.</p> <p>Only CDP TLVs that can be mapped to a corresponding field in the LLDP neighbors' table are decoded. All other TLVs are discarded (Unrecognized CDP TLVs and discarded CDP frames are not shown in the LLDP statistics). CDP TLVs are mapped onto LLDP neighbours' table as shown below.</p> <p>CDP TLV "Device ID" is mapped to the LLDP "Chassis ID" field.</p> <p>CDP TLV "Address" is mapped to the LLDP "Management Address" field. The CDP address TLV can contain multiple addresses, but only the first address is shown in the LLDP neighbours table.</p> <p>CDP TLV "Port ID" is mapped to the LLDP "Port ID" field.</p> <p>CDP TLV "Version and Platform" is mapped to the LLDP "System Description" field.</p> <p>Both the CDP and LLDP support "system capabilities", but the CDP capabilities cover capabilities that are not part of the LLDP. These capabilities are shown as "others" in the LLDP neighbors' table.</p> <p>If all ports have CDP awareness disabled, the switch forwards CDP frames received from neighbor devices. If at least one port has CDP awareness enabled, all CDP frames are terminated by the switch.</p> <p><b>Note:</b> When CDP awareness on a port is disabled the CDP information isn't removed immediately, but gets removed when the hold time is exceeded.</p>
<b>Port Description</b>	Optional TLV: When selected, the "port description" is included in LLDP information transmitted.
<b>System Name</b>	Optional TLV: When selected, the "system name" is included in LLDP information transmitted.
<b>System Description</b>	Optional TLV: When selected, the "system description" is included in LLDP information transmitted.
<b>System Capabilites</b>	<p>Optional TLV: When selected, the "system capability" is included in LLDP information transmitted.</p> <p>The system capabilities identify the primary function(s) of the system and whether or not these primary functions are enabled. The information advertised by this TLV is described in IEEE 802.1AB.</p>
<b>Management Address</b>	<p>Optional TLV: When selected, the "management address" is included in LLDP information transmitted.</p> <p>The management address protocol packet includes the IPv4 address of the switch. If no management address is available, the address should be the MAC address for the CPU or for the port sending this advertisement. The management address TLV may also include information about the specific interface associated with this address, and an object identifier indicating the type of hardware component or protocol entity associated with this address.</p>

## Buttons

- Click **Save** to save changes.
- Click **Reset** to undo any changes made locally and revert to previously saved values.

## LLDP-MED configuration

The LLDP-MED Configuration page permits configuration of the LLDP-MED.

**LLDP-MED Configuration**

Fast Start Repeat Count

Fast start repeat count

Coordinates Location

Latitude  °  Longitude  °  Altitude   Map Datum

Civic Address Location

Country code	<input type="text"/>	State	<input type="text"/>	County	<input type="text"/>
City	<input type="text"/>	City district	<input type="text"/>	Block (Neighbourhood)	<input type="text"/>
Street	<input type="text"/>	Leading street direction	<input type="text"/>	Trailing street suffix	<input type="text"/>
Street suffix	<input type="text"/>	House no.	<input type="text"/>	House no. suffix	<input type="text"/>
Landmark	<input type="text"/>	Additional location info	<input type="text"/>	Name	<input type="text"/>
Zip code	<input type="text"/>	Building	<input type="text"/>	Apartment	<input type="text"/>
Floor	<input type="text"/>	Room no.	<input type="text"/>	Place type	<input type="text"/>
Postal community name	<input type="text"/>	P.O. Box	<input type="text"/>	Additional code	<input type="text"/>

Emergency Call Service

Emergency Call Service

Policies

Delete	Policy ID	Application Type	Tag	VLAN ID	L2 Priority	DSCP
No entries present						

The page includes the following fields:

### Fast start repeat count

Object	Description
<b>Fast start repeat count</b>	<p>Rapid startup and Emergency Call Service Location Identification Discovery of endpoints is a critically important aspect of VoIP systems. In addition, it is best to advertise only those pieces of information which are specifically relevant to particular endpoint types (e.g., only advertise the voice network policy to permitted voice-capable devices), both in order to conserve the limited LLDPDU space and to reduce security and system integrity issues that can come with inappropriate knowledge of the network policy.</p> <p>With this in mind, LLDP-MED defines an LLDP-MED Fast Start interaction between the protocol and the application layers on top of the protocol in order to achieve these related properties. Initially, a Network Connectivity Device will only transmit LLDP TLVs in an LLDPDU. Only after an LLDP-MED Endpoint Device is detected will an LLDP-MED capable Network Connectivity Device start to advertise LLDP-MED TLVs in outgoing LLDPDUs on the associated port. The LLDP-MED application will temporarily speed up the transmission of the LLDPDU to start within a second when a new LLDP-MED neighbor has been detected in order to share LLDP-MED information as fast as possible to new neighbors.</p> <p>Because there is a risk of an LLDP frame being lost during transmission between neighbors, we recommend repeating the fast start transmission multiple times to increase the possibility of the neighbors receiving the LLDP frame. With Fast start repeat count it is possible to specify the number of times the fast start transmission would be repeated. The recommended value is four times, given that four LLDP frames with a one second interval will be transmitted when an LLDP frame with new information is received.</p>

Object	Description
	It should be noted that LLDP-MED and the LLDP-MED Fast Start mechanism is only intended to run on links between LLDP-MED network connectivity devices and endpoint devices, and as such does not apply to links between LAN infrastructure elements, including network connectivity devices, or other types of links.

## Coordinates location

Object	Description
<b>Latitude</b>	<p><b>Latitude</b> SHOULD be normalized to within 0-90° with a maximum of four digits.</p> <p>It is possible to specify the direction to either <b>North</b> of the equator or <b>South</b> of the equator.</p>
<b>Longitude</b>	<p><b>Longitude</b> SHOULD be normalized to within 0-180° with a maximum of four digits.</p> <p>It is possible to specify the direction to either <b>East</b> of the prime meridian or <b>West</b> of the prime meridian.</p>
<b>Altitude</b>	<p><b>Altitude</b> SHOULD be normalized to within -32767 to 32767 with a maximum of four digits.</p> <p>It is possible to select between two altitude types (floors or meters).</p> <p><b>Meters:</b> Representing meters of Altitude defined by the vertical datum specified.</p> <p><b>Floors:</b> Representing altitude in a form more relevant in buildings which have different floor-to-floor dimensions. An altitude of 0.0 is meaningful even outside a building, and represents ground level at the given latitude and longitude. Inside a building, 0.0 represents the floor level associated with ground level at the main entrance.</p>
<b>Map Datum</b>	<p>The <b>Map Datum</b> used for the coordinates given in this option.</p> <p><b>WGS84:</b> (Geographical 3D) - World Geodesic System 1984, CRS Code 4327, Prime Meridian Name: Greenwich.</p> <p><b>NAD83/NAVD88:</b> North American Datum 1983, CRS Code 4269, Prime Meridian Name: Greenwich; The associated vertical datum is the North American Vertical Datum of 1988 (NAVD88). This datum pair is to be used when referencing locations on land, not near tidal water (which would use Datum = NAD83/MLLW).</p> <p><b>NAD83/MLLW:</b> North American Datum 1983, CRS Code 4269, Prime Meridian Name: Greenwich; The associated vertical datum is Mean Lower Low Water (MLLW). This datum pair is to be used when referencing locations on water/sea/ocean.</p>

## Civic address location

IETF Geopriv Civic Address based Location Configuration Information (Civic Address LCI).

Object	Description
<b>Country code</b>	The two-letter ISO 3166 country code in capital ASCII letters - Example: DK, DE or US.
<b>State</b>	National subdivisions (state, canton, region, province, prefecture).

Object	Description
County	County, parish, gun (Japan), district.
City	City, township, shi (Japan) - Example: Copenhagen
City district	City division, borough, city district, ward, chou (Japan)
Block (Neighborhood)	Neighborhood, block
Street	Street - Example: Poppelvej
Leading street direction	Leading street direction - Example: N
Trailing street suffix	Trailing street suffix - Example: SW
Street suffix	Street suffix - Example: Ave, Platz
House no.	House number - Example: 21
House no. suffix	House number suffix - Example: A, 1/2
Landmark	Landmark or vanity address - Example: Columbia University
Additional location info	Additional location info - Example: South Wing
Name	Name (residence and office occupant) - Example: Flemming Jahn
Zip code	Postal/zip code - Example: 2791
Building	Building (structure) - Example: Low Library
Apartment	Unit (Apartment, suite) - Example: Apt 42
Floor	Floor - Example: 4
Room no.	Room number - Example: 450F
Place type	Place type - Example: Office
Postal community name	Postal community name - Example: Leonia
P.O. Box	Post office box (P.O. BOX) - Example: 12345
Additional code	Additional code - Example: 1320300003

## Emergency call service

Emergency Call Service (e.g., E911 and others), such as defined by TIA or NENA.

Object	Description
Emergency Call Service	<b>Emergency Call Service</b> ELIN identifier data format is defined to carry the ELIN identifier as used during emergency call setup to a traditional CAMA or ISDN trunk-based PSAP. This format consists of a numerical digit string corresponding to the ELIN to be used for emergency calling.

## Policies

Network policy discovery enables the efficient discovery and diagnosis of mismatch issues with the VLAN configuration, along with the associated Layer 2 and Layer 3 attributes, which apply for a set of specific protocol applications on that port. Improper network policy configurations are a very significant issue in VoIP environments that frequently result in voice quality degradation or loss of service.

Policies are only intended for use with applications that have specific ‘real-time’ network policy requirements, such as interactive voice and/or video services.

The network policy attributes advertised are:

- Layer 2 VLAN ID (IEEE 802.1Q-2003)
- Layer 2 priority value (IEEE 802.1D-2004)
- Layer 3 Diffserv code point (DSCP) value (IETF RFC 2474)

This network policy is potentially advertised and associated with multiple sets of application types supported on a given port. The application types specifically addressed are:

- Voice
- Guest Voice
- Softphone Voice
- Video Conferencing
- Streaming Video
- Control / Signaling (conditionally support a separate network policy for the media types above)

A large network may support multiple VoIP policies across the entire organization, and different policies per application type. LLDP-MED allows multiple policies to be advertised per port, each corresponding to a different application type. Different ports on the same network connectivity device may advertise different sets of policies, based on the authenticated user identity or port configuration.

It should be noted that LLDP-MED is not intended to run on links other than between network connectivity devices and endpoints, and therefore does not need to advertise the multitude of network policies that frequently run on an aggregated link interior to the LAN.

Object	Description
<b>Delete</b>	Select this check box to delete the policy. It will be deleted during the next save.
<b>Policy ID</b>	ID for the policy. This is auto generated and is used when selecting the polices mapped to the specific ports.
<b>Application Type</b>	<p>Intended use of the application types:</p> <p><b>Voice</b> – For use by dedicated IP Telephony handsets and other similar appliances supporting interactive voice services. These devices are typically deployed on a separate VLAN for ease of deployment and enhanced security by isolation from data applications.</p> <p><b>Voice Signaling (conditional)</b> – For use in network topologies that require a different policy for the voice signaling than for the voice media. This application type should not be advertised if all the same network policies apply as those advertised in the Voice application policy.</p> <p><b>Guest Voice</b> – Support a separate 'limited feature-set' voice service for guest users and visitors with their own IP Telephony handsets and other similar appliances supporting interactive voice services.</p> <p><b>Guest Voice Signaling (conditional)</b> – For use in network topologies that</p>

Object	Description
	<p>require a different policy for the guest voice signaling than for the guest voice media. This application type should not be advertised if all the same network policies apply as those advertised in the Guest Voice application policy.</p> <p><b>Softphone Voice</b> – For use by softphone applications on typical data centric devices, such as PCs or laptops. This class of endpoints frequently does not support multiple VLANs, if at all, and are typically configured to use an 'untagged' VLAN or a single 'tagged' data specific VLAN. When a network policy is defined for use with an 'untagged' VLAN (see Tagged flag below) then the L2 priority field is ignored and only the DSCP value has relevance.</p> <p><b>Video Conferencing</b> – For use by dedicated video conferencing equipment and other similar appliances supporting real-time interactive video/audio services.</p> <p><b>Streaming Video</b> – For use by broadcast or multicast based video content distribution and other similar applications supporting streaming video services that require specific network policy treatment. Video applications relying on TCP with buffering would not be an intended use of this application type.</p> <p><b>Video Signaling (conditional)</b> – For use in network topologies that require a separate policy for the video signaling than for the video media. This application type should not be advertised if all the same network policies apply as those advertised in the video conferencing application policy.</p>
<b>Tag</b>	<p><b>Tag</b> indicates if the specified application type is using a 'tagged' or an 'untagged' VLAN.</p> <p><b>Untagged</b> indicates that the device is using an untagged frame format and as such does not include a tag header as defined by IEEE 802.1Q-2003. In this case, both the VLAN ID and the Layer 2 priority fields are ignored and only the DSCP value has relevance.</p> <p><b>Tagged</b> indicates that the device is using the IEEE 802.1Q tagged frame format, and that both the VLAN ID and the Layer 2 priority values are being used, as well as the DSCP value. The tagged format includes an additional field, known as the tag header. The tagged frame format also includes priority tagged frames as defined by IEEE 802.1Q-2003.</p>
<b>VLAN ID</b>	VLAN identifier (VID) for the port as defined in IEEE 802.1Q-2003
<b>L2 Priority</b>	L2 Priority is the Layer 2 priority to be used for the specified application type. L2 Priority may specify one of eight priority levels (0 through 7), as defined by IEEE 802.1D-2004. A value of 0 represents use of the default priority as defined in IEEE 802.1D-2004.
<b>DSCP</b>	DSCP value to be used to provide Diffserv node behavior for the specified application type as defined in IETF RFC 2474. DSCP may contain one of 64 code point values (0 through 63). A value of 0 represents use of the default DSCP value as defined in RFC 2475.
<b>Adding a new policy</b>	<p>Click <b>Add New Policy</b> to add a new policy. Specify the <b>Application type</b>, <b>Tag</b>, <b>VLAN ID</b>, <b>L2 Priority</b> and <b>DSCP</b> for the new policy. Click <b>Save</b>.</p> <p>The number of policies supported is 32</p>

## Port policies configuration

Every port may advertise a unique set of network policies or different attributes for the same network policies based on the authenticated user identity or port configuration.

Object	Description
Port	The port number for which the configuration applies.
Policy ID	The set of policies for a given port. The set of policies is selected by selecting the check boxes that correspond to the policies

### Buttons

- Click **Save** to save changes.
- Click **Reset** to undo any changes made locally and revert to previously saved values.

## LLDP-MED neighbor

The LLDP-MED Neighbor Information page provides a status overview of all LLDP-MED neighbors. The table contains a row for each port on which an LLDP neighbor is detected. The columns hold the following information:

LLDP-MED Neighbour Information							
Part 2							
Device Type	Capabilities						
Endpoint Class III	LLDP-MED Capabilities, Network Policy, Extended Power via MDI - PD, Inventory						
Application Type	Policy	Tag			VLAN ID	Priority	DSCP
Voice=Defined=Untagged=...=46 Voice Signaling=Defined=Untagged=...=32							
Auto-negotiation	Auto-negotiation status	Auto-negotiation Capabilities			MAU Type		
Supported	Enabled	1000BASE-T half duplex mode, 1000BASE-X, -LX, -SX, -CX full duplex mode, Asymmetric and Symmetric PAUSE for full-duplex links, Symmetric PAUSE for full-duplex links			100BaseTXFD - 2 pair category 5 UTP, full duplex mode		
Auto-refresh <input type="checkbox"/> Refresh							

The page includes the following fields:

### Fast start repeat count

Object	Description
Port	The port on which the LLDP frame was received.
Device Type	<p>LLDP-MED Devices are comprised of two primary Device Types: Network Connectivity Devices and Endpoint Devices.</p> <p><b>LLDP-MED Network Connectivity Device Definition</b></p> <p>LLDP-MED Network Connectivity Devices, as defined in TIA-1057, provide access to the IEEE 802 based LAN infrastructure for LLDP-MED Endpoint Devices. An LLDP-MED Network Connectivity Device is a LAN access device based on any of the following technologies:</p> <ol style="list-style-type: none"> <li>1. LAN Switch/Router</li> <li>2. IEEE 802.1 Bridge</li> <li>3. IEEE 802.3 Repeater (included for historical reasons)</li> <li>4. IEEE 802.11 Wireless Access Point</li> <li>5. Any device that supports the IEEE 802.1AB and MED extensions defined by TIA-1057 and can relay IEEE 802 frames via any method.</li> </ol> <p><b>LLDP-MED Endpoint Device Definition</b></p> <p>Within the LLDP-MED Endpoint Device category, the LLDP-MED scheme is broken into further Endpoint Device Classes, as defined in the following.</p>

Object	Description
	<p>Each LLDP-MED Endpoint Device Class is defined to build upon the capabilities defined for the previous Endpoint Device Class. For example, any LLDP-MED Endpoint Device claiming compliance as a Media Endpoint (Class II) will also support all aspects of TIA-1057 applicable to Generic Endpoints (Class I), and any LLDP-MED Endpoint Device claiming compliance as a Communication Device (Class III) will also support all aspects of TIA-1057 applicable to both Media Endpoints (Class II) and Generic Endpoints (Class I).</p> <p><b>LLDP-MED Generic Endpoint (Class I)</b></p> <p>The LLDP-MED Generic Endpoint (Class I) definition is applicable to all endpoint products that require the base LLDP discovery services defined in TIA-1057 but do not support IP media or act as an end-user communication appliance. Such devices may include (but are not limited to) IP Communication Controllers, other communication related servers, or any device requiring basic services as defined in TIA-1057. Discovery services defined in this class include LAN configuration, device location, network policy, power management, and inventory management.</p> <p><b>LLDP-MED Media Endpoint (Class II)</b></p> <p>The LLDP-MED Media Endpoint (Class II) definition is applicable to all endpoint products that have IP media capabilities but may or may not be associated with a particular end user. Capabilities include all of the capabilities defined for the previous Generic Endpoint Class (Class I), and are extended to include aspects related to media streaming. Example product categories expected to adhere to this class include (but are not limited to) voice/media gateways, conference bridges, media servers, etc. Discovery services defined in this class include media-type-specific network layer policy discovery.</p> <p><b>LLDP-MED Communication Endpoint (Class III)</b></p> <p>The LLDP-MED Communication Endpoint (Class III) definition is applicable to all endpoint products that act as end user communication appliances supporting IP media. Capabilities include all of the capabilities defined for the previous Generic Endpoint (Class I) and Media Endpoint (Class II) classes, and are extended to include aspects related to end user devices. Example product categories expected to adhere to this class include (but are not limited to) end user communication appliances, such as IP Phones, PC-based softphones, or other communication appliances that directly support the end user. Discovery services defined in this class include provision of location identifier (including ECS / E911 information), embedded L2 switch support, and inventory management</p>
<p><b>LLDP-MED Capabilities</b></p>	<p>LLDP-MED Capabilities describes the neighbor unit's LLDP-MED capabilities. The possible capabilities are:</p> <ol style="list-style-type: none"> <li>1. LLDP-MED capabilities</li> <li>2. Network Policy</li> <li>3. Location Identification</li> <li>4. Extended Power via MDI - PSE</li> <li>5. Extended Power via MDI - PD</li> <li>6. Inventory</li> <li>7. Reserved</li> </ol>
<p><b>Application Type</b></p>	<p>Application Type indicating the primary function of the application(s) defined for this network policy, advertised by an Endpoint or Network Connectivity Device. The possible application types are as follows:</p>

Object	Description
	<p><b>Voice</b> – For use by dedicated IP Telephony handsets and other similar appliances supporting interactive voice services. These devices are typically deployed on a separate VLAN for ease of deployment and enhanced security by isolation from data applications.</p> <p><b>Voice Signaling</b> – For use in network topologies that require a different policy for the voice signaling than for the voice media.</p> <p><b>Guest Voice</b> – Supports a separate limited feature-set voice service for guest users and visitors with their own IP Telephony handsets and other similar appliances supporting interactive voice services.</p> <p><b>Guest Voice Signaling</b> – For use in network topologies that require a different policy for the guest voice signaling than for the guest voice media.</p> <p><b>Softphone Voice</b> – For use by softphone applications on typical data-centric devices, such as PCs or laptops.</p> <p><b>Video Conferencing</b> – For use by dedicated video conferencing equipment and other similar appliances supporting real-time interactive video/audio services.</p> <p><b>Streaming Video</b> – For use by broadcast or multicast based video content distribution and other similar applications supporting streaming video services that require specific network policy treatment. Video applications relying on TCP with buffering would not be an intended use of this application type.</p> <p><b>Video Signaling</b> – For use in network topologies that require a separate policy for the video signaling than for the video media.</p>
<b>Policy</b>	<p><b>Policy</b> indicates that an Endpoint Device wants to explicitly advertise that the policy is required by the device. Can be either <b>Defined</b> or <b>Unknown</b>.</p> <p><b>Unknown:</b> The network policy for the specified application type is currently unknown.</p> <p><b>Defined:</b> The network policy is defined.</p>
<b>TAG</b>	<p>TAG is indicating whether the specified application type is using a tagged or an untagged VLAN. Can be <b>Tagged</b> or <b>Untagged</b>.</p> <p><b>Untagged:</b> The device is using an untagged frame format and as such does not include a tag header as defined by IEEE 802.1Q-2003.</p> <p><b>Tagged:</b> The device is using the IEEE 802.1Q tagged frame format.</p>
<b>VLAN ID</b>	<p>VLAN ID is the VLAN identifier (VID) for the port as defined in IEEE 802.1Q-2003. A value of 1 through 4094 is used to define a valid VLAN ID. A value of 0 (Priority Tagged) is used if the device is using priority tagged frames as defined by IEEE 802.1Q-2003, meaning that only the IEEE 802.1D priority level is significant and the default PVID of the ingress port is used instead.</p>
<b>Priority</b>	<p>Priority is the Layer 2 priority to be used for the specified application type. One of eight priority levels (0 through 7).</p>
<b>DSCP</b>	<p>DSCP is the DSCP value to be used to provide Diffserv node behavior for the specified application type as defined in IETF RFC 2474. Contain one of 64 code point values (0 through 63).</p>
<b>Auto-negotiation</b>	<p>Auto-negotiation identifies if MAC/PHY auto-negotiation is supported by the link partner.</p>
<b>Auto-negotiation status</b>	<p>Auto-negotiation status identifies if auto-negotiation is currently enabled at the link partner.</p> <p>If <b>Auto-negotiation</b> is supported and <b>Auto-negotiation status</b> is disabled, the 802.3 PMD operating mode will be determined by the operational MAU type field value rather than by auto-negotiation.</p>

Object	Description
<b>Auto-negotiation capabilities</b>	<b>Auto-negotiation Capabilities</b> shows the link partner's MAC/PHY capabilities.

## Buttons

- Click **Auto-refresh** to refresh the page automatically. Automatic refresh occurs every three seconds.
- Click **Refresh** to refresh the page immediately.

## Neighbor

The LLDP Neighbor Information page provides a status overview for all LLDP neighbors. The displayed table contains a row for each port on which an LLDP neighbor is detected.

### LLDP Neighbour Information

Local Port	Chassis ID	Remote Port ID	System Name	Port Description	System Capabilities	Management Address
Port 1	33-33-4F-A4-E4-48	1	Realtek Intelligent Switch		Bridge(+)	192.168.0.100 (IPv4)
Port 2	SEP0017E01C9FF9	Port 1			Other(+)	
Port 2	0.0.0.0	0017E01C9FF9;P1	SEP0017E01C9FF9.cisco.com	SW PORT	Bridge(+), Telephone(+)	

Auto-refresh

The page includes the following fields:

Object	Description
<b>Local Port</b>	The port on which the LLDP frame was received.
<b>Chassis ID</b>	The identification of the neighbor's LLDP frames.
<b>Port ID</b>	The identification of the neighbor port.
<b>Port Description</b>	The port description advertised by the neighbor unit.
<b>System Name</b>	The name advertised by the neighbor unit.
<b>System Capabilities</b>	<p>System Capabilities describes the neighbor unit's capabilities. The possible capabilities are:</p> <ol style="list-style-type: none"> <li>1. Other</li> <li>2. Repeater</li> <li>3. Bridge</li> <li>4. WLAN Access Point</li> <li>5. Router</li> <li>6. Telephone</li> <li>7. DOCSIS cable device</li> <li>8. Station only</li> <li>9. Reserved</li> </ol> <p>When a capability is enabled, the capability is followed by (+). If the capability is disabled, the capability is followed by (-).</p>
<b>Management Address</b>	The neighbor unit's address that is used for higher layer entities to assist the discovery by the network management. This could, for instance, hold the neighbor's IP address.

## Buttons

- Click **Auto-refresh** to refresh the page automatically. Automatic refresh occurs every three seconds.
- Click **Refresh** to refresh the page immediately.

## Port statistics

The LLDP Global/Statistics Local Counters page provides an overview of all LLDP traffic. Two types of counters are shown. Global counters are counters that refer to the switch, while local counters refers to counters for the currently selected switch.

### LLDP Global Counters

Global Counters	
Neighbour entries were last changed - (29158 sec. ago)	
Total Neighbours Entries Added	0
Total Neighbours Entries Deleted	0
Total Neighbours Entries Dropped	0
Total Neighbours Entries Aged Out	0

### LLDP Statistics Local Counters

Local Port	Tx Frames	Rx Frames	Rx Errors	Frames Discarded	TLVs Discarded	TLVs Unrecognized	Org. Discarded	Age-Outs
1	0	0	0	0	0	0	0	0
2	0	0	0	0	0	0	0	0
3	0	0	0	0	0	0	0	0
4	0	0	0	0	0	0	0	0
5	0	0	0	0	0	0	0	0
6	0	0	0	0	0	0	0	0
7	0	0	0	0	0	0	0	0
8	0	0	0	0	0	0	0	0
9	0	0	0	0	0	0	0	0
10	0	0	0	0	0	0	0	0

Auto-refresh

The page includes the following fields:

### Global counters

Object	Description
<b>Neighbor entries were last changed</b>	Shows the time when the last entry was last deleted or added. It also shows the time elapsed since the last change was detected.
<b>Total Neighbors Entries Added</b>	Shows the number of new entries added since switch reboot.
<b>Total Neighbors Entries Deleted</b>	Shows the number of new entries deleted since switch reboot.
<b>Total Neighbors Entries Dropped</b>	Shows the number of LLDP frames dropped due to the entry table being full.
<b>Total Neighbors Entries Aged Out</b>	Shows the number of entries deleted due to Time-To-Live expiring.

## LLDP statistics local counters

The displayed table contains a row for each port. The columns hold the following information:

Object	Description
Local Port	The port on which LLDP frames are received or transmitted.
Tx Frames	The number of LLDP frames transmitted on the port.
Rx Frames	The number of LLDP frames received on the port.
Rx Errors	The number of received LLDP frames containing some kind of error.
Frames Discarded	If an LLDP frame is received on a port, and the switch's internal table has run full, the LLDP frame is counted and discarded. This situation is known as "Too Many Neighbors" in the LLDP standard. LLDP frames require a new entry in the table when the Chassis ID or Remote Port ID is not already contained within the table. Entries are removed from the table when a given port links down, an LLDP shutdown frame is received, or when the entry ages out.
TLVs Discarded	Each LLDP frame can contain multiple pieces of information, known as TLVs (TLV is short for "Type Length Value"). If a TLV is malformed, it is counted and discarded.
TLVs Unrecognized	The number of well-formed TLVs, but with an unknown type value.
Org. Discarded	The number of organizationally TLVs received.
Age-Outs	Each LLDP frame contains information about how long time the LLDP information is valid (age-out time). If no new LLDP frame is received within the age out time, the LLDP information is removed, and the <b>Age-Out</b> counter is incremented.

## Buttons

- Click **Auto-refresh** to refresh the page automatically. Automatic refresh occurs every three seconds.
- Click **Refresh** to refresh the page immediately.
- Click **Clear** to clear the local counters. All counters (including global counters) are cleared upon reboot.

## LLDP neighbors EEE information

By using EEE, power savings can be achieved at the expense of traffic latency. This latency occurs due to that the circuits' EEE turn off to save power and need time to boot up before sending traffic over the link. This time is called "wakeup time." To achieve minimal latency, devices can use LLDP to exchange information about their respective tx and rx wakeup time as a way to agree upon the minimum wakeup time required.

### LLDP Neighbors EEE Information

Auto-refresh

Local Port	Tx Tw	Rx Tw	Fallback Receive Tw	Echo Tx Tw	Echo Rx Tw	Resolved Tx Tw	Resolved Rx Tw	EEE in Sync
No LLDP EEE information found								

The page includes the following fields:

Object	Description
<b>Local Port</b>	The port on which LLDP frames are received or transmitted.
<b>Tx Tw</b>	The link partner's maximum time that the transmit path can hold off sending data after deassertion of LPI.
<b>Rx Tw</b>	The link partner's time that receiver would like the transmitter to hold off to allow time for the receiver to wake from sleep.
<b>Fallback Receive Tw</b>	The link partner's fallback receive Tw. A receiving link partner may inform the transmitter of an alternate desired Tw_sys_tx. Since a receiving link partner is likely to have discrete levels for savings, this provides the transmitter with additional information that it may use for a more efficient allocation. Systems that do not implement this option default the value to be the same as that of the Receive Tw_sys_tx.
<b>Echo Tx Tw</b>	The link partner's Echo Tx Tw value. The respective echo values shall be defined as the local link partners reflection (echo) of the remote link partners respective values. When a local link partner receives its echoed values from the remote link partner, it can determine whether or not the remote link partner has received, registered and processed its most recent values. For example, if the local link partner receives echoed parameters that do not match the values in its local MIB, then the local link partner infers that the remote link partners request was based on stale information.
<b>Echo Rx Tw</b>	The link partner's Echo Rx Tw value.
<b>Resolved Tx Tw</b>	The resolved Tx Tw for this link. <b>Note:</b> NOT the link partner The resolved value that is the actual "tx wakeup time " used for this link (based on EEE information exchanged via LLDP).
<b>Resolved Rx Tw</b>	The resolved Rx Tw for this link. Note : NOT the link parther The resolved value that is the actual "tx wakeup time" used for this link (based on EEE information exchanged via LLDP).
<b>EEE in Sync</b>	Shows whether the switch and the link partner have agreed on wake times. Red - Switch and link partner have not agreed on wakeup times. Green - Switch and link partner have agreed on wakeup times.

### Buttons

- Click **Auto-refresh** to refresh the page automatically. Automatic refresh occurs every three seconds.
- Click **Refresh** to refresh the page immediately.

## Network diagnostics

This section provides the physical layer and IP layer network diagnostics tools for troubleshooting. The diagnostic tools are designed for network managers to help them quickly diagnose problems and better service customers.

Use the Diagnostics menu items to display and configure basic administrative details of the industrial managed switch. Under System, the following topics are provided to configure and view the system information:

- Ping
- IPv6 Ping
- Remote IP Ping
- Cable Diagnostics

## Ping

The ping and IPv6 ping permit the issuance of ICMP PING packets to troubleshoot IP connectivity issues. The industrial managed switch transmits ICMP packets, and the sequence number and roundtrip time are displayed upon reception of a reply.

## Cable diagnostics

Cable diagnostics performs tests on copper cables. These functions have the ability to identify the cable length and operating conditions, and to isolate a variety of common faults that can occur on the Cat5 twisted-pair cabling. There might be two states, which are as follows:

- If the link is established on the twisted-pair interface in 1000BASE-T mode, the cable diagnostics can run without disruption of the link or of any data transfer.
- If the link is established in 100BASE-TX or 10BASE-T, the cable diagnostics cause the link to drop while the diagnostics are running.

After the diagnostics are finished, the link is re-established and the following functions are available.

- Coupling between cable pairs
- Cable pair termination
- Cable Length

## Ping

The ICMP Ping page allows you to issue ICMP ping packets to troubleshoot IP connectivity issues.

After clicking **Start**, five ICMP packets are transmitted, and the sequence number and roundtrip time are displayed upon reception of a reply. The page refreshes automatically until responses to all packets are received, or until a timeout occurs.

The page includes the following fields:

Object	Description
IP Address	The destination IP Address.
Ping Length	The payload size of the ICMP packet. Values range from 2 bytes to 1452 bytes.

**Note:** Be sure the target IP address is within the same network subnet of the industrial managed switch, otherwise the correct gateway IP address must be set up.

### Buttons

- Click **Start** to transmit ICMP packets.
- Click **New Ping** to re-start diagnostics with ping.

## IPv6 ping

The ICMPv6 Ping page allows you to issue ICMPv6 ping packets to troubleshoot IPv6 connectivity issues. After clicking **Start**, five ICMPv6 packets are transmitted, and the sequence number and roundtrip time are displayed upon reception of a reply. The page refreshes automatically until responses to all packets are received, or until a timeout occurs.

The page includes the following fields:

Object	Description
IP Address	The destination IP address.
Ping Length	The payload size of the ICMP packet. Values range from 2 bytes to 1452 bytes.

### Buttons

- Click **Start** to transmit ICMP packets.
- Click **New Ping** to re-start diagnostics with ping.

## Remote IP ping test

This Remote ICMP Ping Test page allows you to issue ICMP PING packets to troubleshoot IP connectivity issues on a special port. After clicking **Test**, five ICMP packets are transmitted, and the sequence number and roundtrip time are displayed upon reception of a reply. The page refreshes automatically until responses to all packets are received, or until a timeout occurs.

### Remote IP Ping Test

Port	Remote IP Address	Ping Size	Ping Button	Result
*	<input type="text"/>	<input type="text"/>		
1	<input type="text" value="0.0.0.0"/>	<input type="text" value="64"/>	<input type="button" value="Ping"/>	
2	<input type="text" value="0.0.0.0"/>	<input type="text" value="64"/>	<input type="button" value="Ping"/>	
3	<input type="text" value="0.0.0.0"/>	<input type="text" value="64"/>	<input type="button" value="Ping"/>	
4	<input type="text" value="0.0.0.0"/>	<input type="text" value="64"/>	<input type="button" value="Ping"/>	
5	<input type="text" value="0.0.0.0"/>	<input type="text" value="64"/>	<input type="button" value="Ping"/>	
6	<input type="text" value="0.0.0.0"/>	<input type="text" value="64"/>	<input type="button" value="Ping"/>	
7	<input type="text" value="0.0.0.0"/>	<input type="text" value="64"/>	<input type="button" value="Ping"/>	
8	<input type="text" value="0.0.0.0"/>	<input type="text" value="64"/>	<input type="button" value="Ping"/>	
9	<input type="text" value="0.0.0.0"/>	<input type="text" value="64"/>	<input type="button" value="Ping"/>	
10	<input type="text" value="0.0.0.0"/>	<input type="text" value="64"/>	<input type="button" value="Ping"/>	

The page includes the following fields:

Object	Description
Port	The logical port for the settings.
Remote IP Address	The destination IP address.
Ping Size	The payload size of the ICMP packet. Values range from 8 bytes to 1400 bytes.
Result	Display the ping result.

## Buttons

- Click **Ping** to start the ping process.
- Click **Save** to save changes.
- Click **Reset** to undo any changes made locally and revert to previously saved values.
- Click **Clear** to clear the IP address and the result of the ping value.

## Cable diagnostics

The VeriPHY Cable Diagnostics page is used for running cable diagnostics.

Click **Start** to run the diagnostics. This will take approximately five seconds. If all ports are selected, this can take approximately 15 seconds. When completed, the page refreshes automatically, and the cable diagnostics results appear in the cable status table. Note that cable diagnostics is only accurate for cables of 7–140 meters in length.

10 and 100 Mbps ports are linked down while running cable diagnostics. Therefore, running cable diagnostics on a 10 or 100 Mbps management port causes the switch to stop responding until VeriPHY is complete. The ports belong to the current unit, as reflected by the page header.

### VeriPHY Cable Diagnostics

Port All ▾

Download Start Print

Cable Status									
Port	Description	Pair A(1,2)	Length A	Pair B(3,6)	Length B	Pair C(4,5)	Length C	Pair D(7,8)	Length D
1		--	--	--	--	--	--	--	--
2		--	--	--	--	--	--	--	--
3		--	--	--	--	--	--	--	--
4		--	--	--	--	--	--	--	--
5		--	--	--	--	--	--	--	--
6		--	--	--	--	--	--	--	--
7		--	--	--	--	--	--	--	--
8		--	--	--	--	--	--	--	--

The page includes the following fields:

Object	Description
Port	The port where you are requesting cable diagnostics.
Cable Status	Port: Port number. Pair: The status of the cable pair. Length: The length (in meters) of the cable pair. The resolution is 3 meters

## Buttons

- Click **Start** to run the diagnostics.

## Loop protection

This section describes the enable loop protection function that provides loop protection to prevent broadcast loops in the industrial managed switch.

## Loop protection configuration

The Loop Protection Configuration page allows the user to inspect and change the current loop protection configurations.

### General Settings

Global Configuration	
Enable Loop Protection	Disable <input type="button" value="v"/>
Transmission Time	5 <input type="button" value="seconds"/>
Shutdown Time	180 <input type="button" value="seconds"/>

### Port Configuration

Port	Enable	Action	Tx Mode
*	<input type="checkbox"/>	<All> <input type="button" value="v"/>	<All> <input type="button" value="v"/>
1	<input checked="" type="checkbox"/>	Shutdown Port <input type="button" value="v"/>	Enable <input type="button" value="v"/>
2	<input checked="" type="checkbox"/>	Shutdown Port <input type="button" value="v"/>	Enable <input type="button" value="v"/>
3	<input checked="" type="checkbox"/>	Shutdown Port <input type="button" value="v"/>	Enable <input type="button" value="v"/>
4	<input checked="" type="checkbox"/>	Shutdown Port <input type="button" value="v"/>	Enable <input type="button" value="v"/>
5	<input checked="" type="checkbox"/>	Shutdown Port <input type="button" value="v"/>	Enable <input type="button" value="v"/>
6	<input checked="" type="checkbox"/>	Shutdown Port <input type="button" value="v"/>	Enable <input type="button" value="v"/>
7	<input checked="" type="checkbox"/>	Shutdown Port <input type="button" value="v"/>	Enable <input type="button" value="v"/>
8	<input checked="" type="checkbox"/>	Shutdown Port <input type="button" value="v"/>	Enable <input type="button" value="v"/>
9	<input checked="" type="checkbox"/>	Shutdown Port <input type="button" value="v"/>	Enable <input type="button" value="v"/>
10	<input checked="" type="checkbox"/>	Shutdown Port <input type="button" value="v"/>	Enable <input type="button" value="v"/>

This page includes the following fields:

### General settings

Object	Description
<b>Enable Loop Protection</b>	Controls whether loop protections is enabled (as a whole).
<b>Transmission Time</b>	The interval between each loop protection PDU sent on each port. Valid values are 1 to 10 seconds.
<b>Shutdown Time</b>	The period (in seconds) for which a port will be kept disabled in the event that a loop is detected and the port action shuts down the port. Valid values are 0 to 604800 seconds (seven days). A value of zero keeps a port disabled until the next device restart.

### Port configuration

Object	Description
<b>Port</b>	The switch port number.
<b>Enable</b>	Controls loop protection enable/disable on this switch port.
<b>Action</b>	Configures the action performed when a loop is detected on a port. Selections include <b>Shutdown Port</b> , <b>Shutdown Port and Log</b> or <b>Log Only</b> .
<b>Tx Mode</b>	Controls if the port is actively generating loop protection PDUs or if it is just passively looking for looped PDU's.

### Buttons

- Click **Save** to save changes.
- Click **Reset** to undo any changes made locally and revert to previously saved values.

## Loop protection status

The Loop Protection Status page shows the loop protection port status of the switch.

### Loop Protection Status

Auto-refresh

Port	Action	Transmit	Loops	Status	Loop	Time of Last Loop
<i>No ports enabled</i>						

This page includes the following fields:

Object	Description
Port	The port number of the logical port.
Action	The currently configured port action.
Transmit	The currently configured port transmit mode.
Loops	The number of loops detected on this port.
Status	The current loop protection status of the port.
Loop	Indicates if a loop is currently detected on the port.
Time of Last Loop	The time of the last loop event detected.

### Buttons

- Click **Auto-refresh** to refresh the page automatically. Automatic refresh occurs every three seconds.
- Click **Refresh** to refresh the page immediately.

## RMON

RMON is an expansion of standard SNMP. RMON is a set of MIB definitions used to define standard network monitor functions and interfaces, enabling communication between SNMP management terminals and remote monitors. RMON provides a highly efficient method to monitor actions inside the subnets.

The MID of RMON consists of 10 groups. The switch supports the most frequently used groups:

- **Statistics:** Maintain basic usage and error statistics for each subnet monitored by the agent.
- **History:** Record periodical statistic samples.
- **Alarm:** Allow management console users to set any count or integer for sample intervals and alert thresholds for RMON agent records.
- **Event:** A list of all events generated by the RMON agent.

**Alarm** depends on the implementation of an event. **Statistics** and **History** display current or history subnet statistics. **Alarm** and **Event** provide a method to monitor any integer data change in the network, and provide some alerts upon abnormal events (sending Trap or record in logs).

### RMON alarm configuration

Configure RMON alarm table on the RMON Alarm Configuration page. The entry index key is **ID**.

### RMON Alarm Configuration

Delete	ID	Interval	Variable	Sample Type	Value	Startup Alarm	Rising Threshold	Rising Index	Falling Threshold	Falling Index
<div style="display: flex; justify-content: center; gap: 20px;"> <input type="button" value="Add New Entry"/> <input type="button" value="Save"/> <input type="button" value="Reset"/> </div>										

The page includes the following fields:

Object	Description
<b>Delete</b>	Select the <b>Delete</b> check box to delete the entry. It will be deleted during the next save.
<b>ID</b>	Indicates the index of the entry. The range is from 1 to 65535.
<b>Interval</b>	Indicates the interval in seconds for sampling and comparing the rising and falling threshold. The range is from 1 to 2 <sup>31</sup> -1.
<b>Variable</b>	<p>Indicates the particular variable to be sampled. The possible variables are:</p> <p><b>InOctets:</b> The total number of octets received on the interface, including framing characters.</p> <p><b>InUcastPkts:</b> The number of uni-cast packets delivered to a higher-layer protocol.</p> <p><b>InNUcastPkts:</b> The number of broadcast and multicast packets delivered to a higher-layer protocol.</p> <p><b>InDiscards:</b> The number of inbound packets that are discarded when the packets are normal.</p> <p><b>InErrors:</b> The number of inbound packets that contained errors preventing them from being deliverable to a higher-layer protocol.</p> <p><b>InUnknownProtos:</b> The number of inbound packets that were discarded because of an unknown or unsupported protocol.</p> <p><b>OutOctets:</b> The number of octets transmitted out of the interface, including framing characters.</p> <p><b>OutUcastPkts:</b> The number of unicast packets that requested to transmit.</p> <p><b>OutNUcastPkts:</b> The number of broadcast and multicast packets that requested to transmit.</p> <p><b>OutDiscards:</b> The number of outbound packets that are discarded when the packets are normal.</p> <p><b>OutErrors:</b> The number of outbound packets that could not be transmitted because of errors.</p> <p><b>OutQLen:</b> The length of the output packet queue (in packets).</p>

Object	Description
<b>Sample Type</b>	The method of sampling the selected variable and calculating the value to be compared against the thresholds. Possible sample types are: <b>Absolute:</b> Get the sample directly. <b>Delta:</b> Calculate the difference between samples (default).
<b>Value</b>	The value of the statistic during the last sampling period.
<b>Startup Alarm</b>	The method of sampling the selected variable and calculating the value to be compared against the thresholds. Possible sample types are: <b>Rising:</b> Triggers alarm when the first value is larger than the rising threshold. <b>Falling:</b> Triggers alarm when the first value is less than the falling threshold. <b>RisingOrFalling:</b> Triggers alarm when the first value is larger than the rising threshold or less than the falling threshold (default).
<b>Rising Threshold</b>	Rising threshold value (-2147483648-2147483647).
<b>Rising Index</b>	Rising event index (1-65535).
<b>Falling Threshold</b>	Falling threshold value (-2147483648-2147483647)
<b>Falling Index</b>	Falling event index (1-65535).

## Buttons

- Click **Add New Entry** to add a new community entry.
- Click **Save** to save changes.
- Click **Reset** to undo any changes made locally and revert to previously saved values.

## RMON alarm status

The RMON Alarm Overview page provides an overview of RMON Alarm entries. Each page shows up to 99 entries from the Alarm table (default is 20 entries per page). The range of entries per page can be typed into the **Start from Control Index** and **entries per page** fields. When initially accessing the page, it shows the first 20 entries from the beginning of the Alarm table. The first entry shown will be the one with the lowest ID found in the Alarm table.

### Port Statistics Overview

Auto-refresh  Refresh  <<  >>

Start from Control Index  with  entries per page.

ID	Interval	Variable	Sample Type	Value	Startup Alarm	Rising Threshold	Rising Index	Falling Threshold	Falling Index
No more entries									

The page includes the following fields:

Object	Description
<b>ID</b>	Indicates the index of alarm control entry.
<b>Interval</b>	Indicates the interval in seconds for sampling and comparing the rising and falling threshold.
<b>Variable</b>	Indicates the particular variable to be sampled
<b>Sample Type</b>	The method of sampling the selected variable and calculating the value to be compared against the thresholds.
<b>Value</b>	The value of the statistic during the last sampling period.
<b>Startup Alarm</b>	The alarm that may be sent when this entry is first set to valid.
<b>Rising Threshold</b>	Rising threshold value.
<b>Rising Index</b>	Rising event index.
<b>Falling Threshold</b>	Falling threshold value.
<b>Falling Index</b>	Falling event index.

### Buttons

- Click **Refresh** to refresh the page immediately.
- Click the **Auto-refresh** check box to refresh the page automatically. Automatic refresh occurs every three seconds.
- Click **l<<** to update the table starting from the first entry in the alarm table (i.e., the entry with the lowest ID).
- Click **>>** to update the table starting with the entry after the last entry currently displayed.

## RMON event configuration

Configure the RMON Event table on the RMON Event Configuration page. The entry index key is **ID**.

### RMON Event Configuraton

Delete	ID	Desc	Type	Community	Event Last Time
--------	----	------	------	-----------	-----------------

The page includes the following fields:

Object	Description
<b>Delete</b>	Select to delete the entry. It will be deleted during the next save.
<b>ID</b>	Indicates the index of the entry. The range is from 1 to 65535.
<b>Desc</b>	Indicates the event. The string length is from 0 to 127, default is a null string.
<b>Type</b>	Indicates the notification of the event. The possible types are: <b>none</b> : The total number of octets received on the interface, including framing characters. <b>log</b> : The number of unicast packets delivered to a higher-layer protocol. <b>snmptrap</b> : The number of broadcast and multicast packets delivered to a higher-layer protocol. <b>logandtrap</b> : The number of inbound packets that are discarded when the packets are normal.
<b>Community</b>	Specify the community when trap is sent. The string length is from 0 to 127, default is "public."
<b>Event Last Time</b>	Indicates the value of sysUpTime at the time this event entry last generated an event.

## Buttons

- Click **Add New Entry** to add a new community entry.
- Click **Save** to save changes.
- Click **Reset** to undo any changes made locally and revert to previously saved values.

## RMON event status

The RMON Event Overview page provides an overview of RMON Event table entries. Each page shows up to 99 entries from the Event table (default is 20 entries per page). The range of entries per page can be typed into the **Start from Control Index** and **entries per page** fields. When initially accessing the page, it shows the first 20 entries from the beginning of the Event table. The first entry shown will be the one with the lowest ID found in the Event table

### RMON Event Overview

Auto-refresh  Refresh << >>

Start from Control Index  and Sample Index  with  entries per page.

Event Index	LogIndex	LogTime	LogDescription
<i>No more entries</i>			

The page includes the following fields:

Object	Description
Event Index	Indicates the index of the event entry.
Log Index	Indicates the index of the log entry.
LogTime	Indicates event log time.
LogDescription	Indicates the event description.

### Buttons

- Click **Refresh** to refresh the page immediately.
- Click the **Auto-refresh** check box to refresh the page automatically. Automatic refresh occurs every three seconds.
- Click **l<<** to update the table starting from the first entry in the alarm table (i.e., the entry with the lowest ID).
- Click **>>** to update the table starting with the entry after the last entry currently displayed.

## RMON history configuration

Configure RMON History on the RMON History Configuration page. The entry index key is ID.

The page includes the following fields:

Object	Description
Delete	Select to delete the entry. It will be deleted during the next save.
ID	Indicates the index of the entry. The range is from 1 to 65535.
Data Source	Indicates the port ID to be monitored. If in the switch, the value must add 1000*(switch ID-1). For example, if the port is switch 3 port 5, the value is 2005.
Interval	Indicates the interval in seconds for sampling the history statistics data. The range is from 1 to 3600, default value is 1800 seconds.
Buckets	Indicates the maximum data entries associated with this history control entry stored in RMON. The range is from 1 to 3600, default value is 50.
Buckets Granted	The number of data to be saved in the RMON.

## Buttons

- Click **Add New Entry** to add a new community entry.
- Click **Save** to save changes.
- Click **Reset** to undo any changes made locally and revert to previously saved values.

## RMON history status

The RMON History Overview page provides details of RMON history entries.

**RMON History Overview**

Auto-refresh  Refresh |<< >>

Start from Control Index  and Sample Index  with  entries per page.

History Index	Sample Index	Sample Start	Drop	Octets	Pkts	Broad-cast	Multi-cast	CRC Errors	Under-size	Over-size	Frag.	Jabb.	Coll.	Utilization
No more entries														

The page includes the following fields:

Object	Description
<b>History Index</b>	Indicates the index of history control entry.
<b>Sample Index</b>	Indicates the index of the data entry associated with the control entry.
<b>Sample Start</b>	The value of sysUpTime at the start of the interval over which this sample was measured.
<b>Drop</b>	The total number of events in which packets were dropped by the probe due to lack of resources.
<b>Octets</b>	The total number of octets of data (including those in bad packets) received on the network.
<b>Pkts</b>	The total number of packets (including bad packets, broadcast packets, and multicast packets) received.
<b>Broadcast</b>	The total number of good packets received that were directed to the broadcast address.
<b>Multicast</b>	The total number of good packets received that were directed to a multicast address.
<b>CRC Errors</b>	The total number of packets received that had a length (excluding framing bits, but including FCS octets) of between 64 and 1518 octets inclusive, but had either a bad Frame Check Sequence (FCS) with an integral number of octets (FCS Error) or a bad FCS with a non-integral number of octets (Alignment Error).
<b>Undersize</b>	The total number of packets received that were less than 64 octets.
<b>Oversize</b>	The total number of packets received that were longer than 1518 octets.
<b>Frag.</b>	The number of frames with a size less than 64 octets received with invalid CRC.

Object	Description
<b>Jabb.</b>	The number of frames with a size larger than 64 octets received with invalid CRC.
<b>Coll.</b>	The best estimate of the total number of collisions on this Ethernet segment.
<b>Utilization</b>	The best estimate of the mean physical layer network utilization on this interface during this sampling interval, in hundredths of a percent.

### Buttons

- Click **Refresh** to refresh the page immediately.
- Click the **Auto-refresh** check box to refresh the page automatically. Automatic refresh occurs every three seconds.
- Click **I<<** to update the table starting from the first entry in the alarm table (i.e., the entry with the lowest ID).
- Click **>>** to update the table starting with the entry after the last entry currently displayed.

## RMON statistics configuration

Configure the RMON Statistics table on the RMON Statistics Configuration page. The entry index key is **ID**.

The page includes the following fields:

Object	Description
<b>Delete</b>	Select to delete the entry. It will be deleted during the next save.
<b>ID</b>	Indicates the index of the entry. The range is from 1 to 65535.
<b>Data Source</b>	Indicates the port ID to be monitored. If in the switch, the value must add 1000*(switch ID-1). For example, if the port is switch 3 port 5, the value is 2005.

### Buttons

- Click **Add New Entry** to add a new community entry.
- Click **Save** to save changes.
- Click **Reset** to undo any changes made locally and revert to previously saved values.

## RMON statistics status

The RMON Statistics Status Overview page provides an overview of RMON Statistics entries. Each page shows up to 99 entries from the Statistics table (default is 20 entries per page). The range of entries per page can be typed into the **Start from Control Index** and **entries per page** fields. When initially accessing the page, it shows the first 20 entries from the beginning of the Statistics table. The first entry shown will be the one with the lowest ID found in the Statistics table

**RMON Statistics Status Overview**

Auto-refresh  Refresh

Start from Control Index  with  entries per page.

ID	Data Source (ifIndex)	Drop	Octets	Pkts	Broad-cast	Multi-cast	CRC Errors	Under-size	Over-size	Frag.	Jabb.	Coll.	64 Bytes	65 ~ 127	128 ~ 255	256 ~ 511	512 ~ 1023	1024 ~ 1588
No more entries																		

The page includes the following fields:

Object	Description
<b>ID</b>	Indicates the index of statistics entry.
<b>Data Source (ifIndex)</b>	The port ID to be monitored.
<b>Drop</b>	The total number of events in which packets were dropped by the probe due to lack of resources.
<b>Octets</b>	The total number of octets of data (including those in bad packets) received on the network.
<b>Pkts</b>	The total number of packets (including bad packets, broadcast packets, and multicast packets) received.
<b>Broadcast</b>	The total number of good packets received that were directed to the broadcast address.
<b>Multicast</b>	The total number of good packets received that were directed to a multicast address.
<b>CRC Errors</b>	The total number of packets received that had a length (excluding framing bits, but including FCS octets) of between 64 and 1518 octets.
<b>Undersize</b>	The total number of packets received that were less than 64 octets.
<b>Oversize</b>	The total number of packets received that were longer than 1518 octets.
<b>Frag.</b>	The number of frames with a size less than 64 octets received with invalid CRC.
<b>Jabb.</b>	The number of frames with a size larger than 64 octets received with invalid CRC.
<b>Coll.</b>	The best estimate of the total number of collisions on this Ethernet segment.
<b>64 Bytes</b>	The total number of packets (including bad packets) received that were 64 octets in length.
<b>65~127</b>	The total number of packets (including bad packets) received that were between 65 to 127 octets in length.
<b>128~255</b>	The total number of packets (including bad packets) received that were

Object	Description
	between 128 to 255 octets in length.
256~511	The total number of packets (including bad packets) received that were between 256 to 511 octets in length.
512~1023	The total number of packets (including bad packets) received that were between 512 to 1023 octets in length.
1024~1588	The total number of packets (including bad packets) received that were between 1024 to 1588 octets in length.

## Buttons

- Click **Refresh** to refresh the page immediately.
- Click the **Auto-refresh** check box to refresh the page automatically. Automatic refresh occurs every three seconds.
- Click **I<<** to update the table starting from the first entry in the alarm table (i.e., the entry with the lowest ID).
- Click **>>** to update the table starting with the entry after the last entry currently displayed.

## Ring

ITU-T G.8032 Ethernet Ring Protection Switching (ERPS) is a link layer protocol applied on Ethernet loop protection to provide sub-50 ms protection and recovery switching for Ethernet traffic in a ring topology.

ERPS provides a faster redundant recovery than Spanning Tree topology. The action is similar to STP or RSTP, but the algorithms between them are not the same. In the ring topology, every switch should be enabled with the ring function and two ports should be assigned as the member ports in the ERPS. Only one switch in the ring group would be set as the RPL owner switch in which one port (the owner port) would be blocked, and the PRL neighbour switch has one port (the neighbor port) that would be blocked. The neighbor port is connected to the owner port directly and this link is called the Ring Protection Link (RPL). Each switch sends an ETH-CCM message to check the link status in the ring group. When the failure of a network connection occurs, the nodes block the failed link and report the signal failure message. The RPL owner switch will automatically unblock the PRL to recover from the failure.

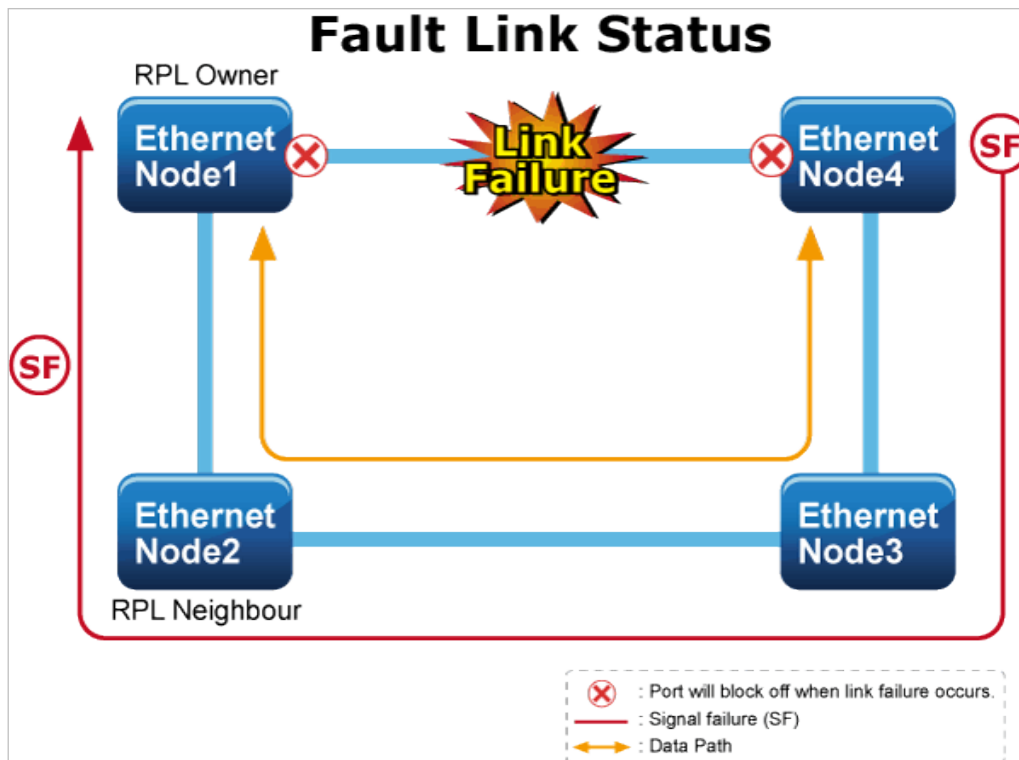
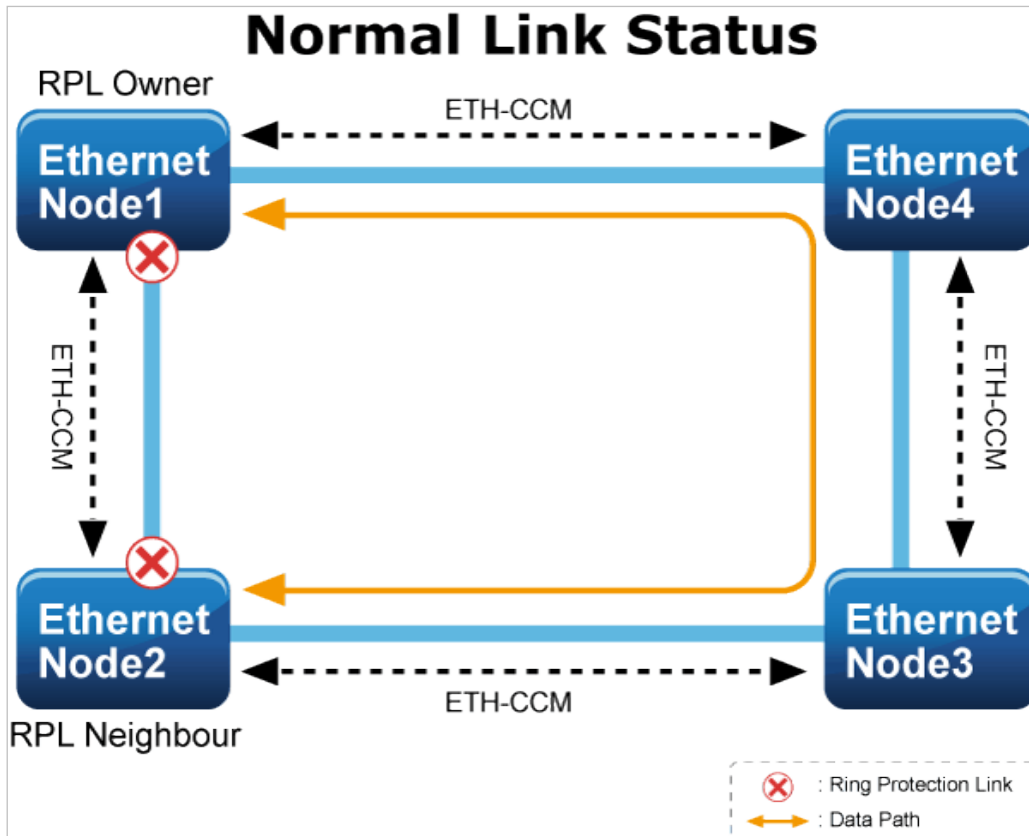

## MEP configuration

Maintenance entity point instances are configured in the Maintenance Entity Point page.

### Maintenance Entity Point

Note:  
 1. Please make sure the DHCP client function has been disabled.  
 2. Please be noticed that the ring port can not be applied to spanning tree function at the same time.

Delete	Instance	Domain	Mode	Direction	Residence Port	Level	Flow Instance	Tagged VID	This MAC	Alarm
--------	----------	--------	------	-----------	----------------	-------	---------------	------------	----------	-------

The page includes the following fields:

Object	Description
<b>Delete</b>	Select this check box to mark an MEP for deletion in the next save operation.
<b>Instance</b>	The ID of the MEP. Click on the ID of an MEP to enter the configuration page.
<b>Domain</b>	<b>Port:</b> This is an MEP in the Port Domain. 'Flow Instance' is a Port. <b>Esp:</b> Future use <b>Evc:</b> This is an MEP in the EVC Domain. 'Flow Instance' is an EVC. <b>Mpls:</b> Future use
<b>Mode</b>	<b>MEP:</b> This is a Maintenance Entity End Point. <b>MIP:</b> This is a Maintenance Entity Intermediate Point.
<b>Direction</b>	<b>Ingress:</b> This is an ingress (down) MEP monitoring ingress traffic on the <b>Residence Port</b> . <b>Egress:</b> This is an egress (up) MEP monitoring egress traffic on the <b>Residence Port</b> .
<b>Residence Port</b>	The port where MEP is monitoring. See <b>Direction</b> .
<b>Level</b>	The MEG level of this MEP.
<b>Flow Instance</b>	The MEP is related to this flow. See <b>Domain</b> .
<b>Tagged VID</b>	<b>Port MEP:</b> An outer C/S-tag (depending on VLAN port type) is added with this VID. Entering '0' means no TAG added.
<b>This MAC</b>	The MAC of this MEP can be used by other MEPs when unicast is selected (Info only).
<b>Alarm</b>	There is an active alarm on the MEP.

### Buttons

- Click **Add New MEP** to add a new MEP entry.
- Click **Refresh** to refresh the page immediately.
- Click **Save** to save changes.
- Click **Reset** to undo any changes made locally and revert to previously saved values.

## Detailed MEP configuration

This page allows the user to inspect and configure the current MEP instance.

**MEP Configuration**

**Instance Data**

MEP Instance	Domain	Mode	Direction	Residence Port	Flow Instance	Tagged VID	EPS Instance	This MAC
1	Port	Mep	Ingress	1	1	3001	1	00-30-4F-B6-56-8E

**Instance Configuration**

Level	Format	ICC/Domain Name	MEG ID	MEP ID	Tagged VID		cLevel	cMEG	cMEP	cAIS	cLCK	cSSF	aBLK	aTSF
0	ITU ICC		eps00meg00	1	3001		●	●	●	●	●	●	●	●

**Peer MEP Configuration**

Delete	Peer MEP ID	Unicast Peer MAC		cLOC	cRDI	cPeriod	cPriority
<input type="checkbox"/>	6	00-00-00-00-00-00		●	●	●	●

**Functional Configuration**

Continuity Check				APS Protocol				
Enable	Priority	Frame rate		Enable	Priority	Cast	Type	Last Octet
<input checked="" type="checkbox"/>	0	1 fsec		<input checked="" type="checkbox"/>	0	Multi	R-APS	1

The page includes the following fields:

### Instance data

Object	Description
<b>MEP Instance</b>	The ID of the MEP.
<b>Domain</b>	Click Help when on the MEP web page.
<b>Mode</b>	Click Help when on the MEP web page.
<b>Direction</b>	Click Help when on the MEP web page.
<b>Residence Port</b>	Click Help when on the MEP web page.
<b>Flow Instance</b>	Click Help when on the MEP web page.
<b>Tagged VID</b>	Click Help when on the MEP web page.
<b>This MAC</b>	Click Help when on the MEP web page.

### Instance configuration

Object	Description
<b>Level</b>	Click Help when on the MEP web page.
<b>Format</b>	This is the configuration of the two possible Maintenance Association Identifier formats. <b>ITU ICC:</b> This is defined by ITU. 'ICC' can be a maximum of six characters. 'MEG id' can be a maximum of seven characters. <b>IEEE String:</b> This is defined by IEEE. 'Domain Name' can be a maximum of eight characters. 'MEG id' can be a maximum of eight characters.
<b>ICC/Domain Name</b>	This is either ITU ICC (MEG ID value[1-6]) or IEEE Maintenance Domain Name, depending on 'Format'. See <b>Format</b> .

Object	Description
<b>MEG Id</b>	This is either ITU UMC (MEG ID value[7-13]) or IEEE Short MA Name, depending on 'Format'. See <b>Format</b> . In the case of ITU ICC formatting, this can be a maximum of seven characters. If only six characters are entered, the MEG ID value[13] will become NULL.
<b>MEP Id</b>	This value will become the transmitted two byte CCM MEP ID.
<b>cLevel</b>	Fault cause indicating that a CCM is received with a lower level than configured for this MEP.
<b>cMEG</b>	Fault cause indicating that a CCM is received with an MEG ID different from what is configured for this MEP.
<b>cMEP</b>	Fault cause indicating that a CCM is received with an MEP ID different from all 'Peer MEP IDs' configured for this MEP.
<b>cAIS</b>	Fault cause indicating that AIS PDU is received.
<b>cLCK</b>	Fault cause indicating that LCK PDU is received.
<b>cSSF</b>	Fault cause indicating that the server layer is indicating Signal Fail.
<b>aBLK</b>	The consequent action of blocking service frames in this flow is active.
<b>aTSF</b>	The consequent action of indicating Trail Signal Fail protection is active.
<b>Delete</b>	Select this check box to mark a Peer MEP for deletion in the next save operation.
<b>Peer MEP ID</b>	This value will become an expected MEP ID in a received CCM. See cMEP.
<b>Unicast Peer MAC</b>	This MAC will be used when unicast is selected with this peer MEP. Also this MAC is used to create HW checking of the receiving CCM PDU (LOC detection) from this MEP.
<b>cLOC</b>	Fault cause indicating that no CCM has been received (in 3,5 periods) from this peer MEP.
<b>cRDI</b>	Fault cause indicating that a CCM is received with Remote Defect Indication from this peer MEP.
<b>cPeriod</b>	Fault cause indicating that a CCM is received from this peer MEP with a period different from what is configured for this MEP.
<b>cPriority</b>	Fault cause indicating that a CCM is received from this peer MEP with a priority different from what is configured for this MEP.

## Buttons

- Click **Add New Peer MEP** to add a new peer MEP.

## Functional configuration

### Instance data:

Object	Description
<b>Enable</b>	Continuity check based on transmitting/receiving CCM PDU that can be enabled/disabled. The CCM PDU is always transmitted as Multicast Class 1.
<b>Priority</b>	The priority to be inserted as PCP bits in a TAG (if any). In case of enabling continuity check and loss measurement both implemented on SW based CCM, 'Priority' has to be the same.
<b>Frame rate</b>	<p>Selects the frame rate of CCM PDU. This is the inverse of the transmission period as described in Y.1731. This value has the following uses:</p> <ul style="list-style-type: none"> <li>• The transmission rate of the CCM PDU.</li> <li>• Fault cause cLOC is declared if no CCM PDU has been received within 3.5 periods - see 'cLOC'.</li> <li>• Fault cause cPeriod is declared if a CCM PDU has been received with different period - see 'cPeriod'.</li> </ul> <p>Selecting 300f/sec or 100f/sec will configure HW based CCM (if possible). Selecting other frame rates will configure SW-based CCM. In case of enabling continuity check and loss measurement both implemented on SW based CCM, 'Frame Rate' has to be the same.</p>

### APS protocol:

Object	Description
<b>Enable</b>	Automatic Protection Switching protocol information transportation based on transmitting/receiving R-APS/L-APS PDU can be enabled/disabled. APS must be enabled to support ERPS/ELPS implementing APS. This is only valid with one peer MEP configured.
<b>Priority</b>	The priority to be inserted as PCP bits in TAG (if any).
<b>Cast</b>	Selection of APS PDU transmitted unicast or multicast. The unicast MAC will be taken from the 'Unicast Peer MAC' configuration. Unicast is only valid for L-APS. See <b>Type</b> . The R-APS PDU is always transmitted with multicast MAC as described in G.8032.
<b>Type</b>	<p><b>R-APS:</b> APS PDU is transmitted as R-APS. This is for ERPS.</p> <p><b>L-APS:</b> APS PDU is transmitted as L-APS. This is for ELPS.</p>
<b>Last Octet</b>	This is the last octet of the transmitted and expected RAPS multicast MAC. In G.8031 (03/2010) a RAPS multi-cast MAC is defined as 01-19-A7-00-00-XX. In the current standard the value for this last octet is '01' and the usage of other values is for further study.

### Buttons

- Click **Fault Management** to go to the Fault Management page.
- Click **Performance Monitoring** to go to the Performance Monitor page.
- Click **Refresh** to refresh the page immediately.
- Click **Save** to save changes.

- Click **Reset** to undo any changes made locally and revert to previously saved values.

## Ethernet Ring Protocol Switch (ERPS)

Configure the Ethernet ring protection switch instances on the Ethernet Ring Protection Switching page.

**Ethernet Ring Protection Switching**

Note:  
 1. Please make sure the DHCP client function has been disabled.  
 2. Please be noticed that the ring port can not be applied to spanning tree function at the same time.

Delete	ERPS ID	Port 0	Port 1	Port 0 APS MEP	Port 1 APS MEP	Port 0 SF MEP	Port 1 SF MEP	Ring Type	Major Ring ID	Alarm
--------	---------	--------	--------	----------------	----------------	---------------	---------------	-----------	---------------	-------

The page includes the following fields:

Object	Description
<b>Delete</b>	Select this check box to mark an ERPS for deletion in the next save operation.
<b>Port 0</b>	This creates a Port 0 of the switch in the ring.
<b>Port 1</b>	This creates "Port 1" of the switch in the Ring. As the interconnected sub-ring will have only one ring port, "Port 1" is configured as "0" for the interconnected sub-ring. "0" in this field indicates that no "Port 1" is associated with this instance
<b>Port 0 SF MEP</b>	The Port 0 Signal Fail reporting MEP.
<b>Port 1 SF MEP</b>	The Port 1 Signal Fail reporting MEP. As only one SF MEP is associated with the interconnected sub-ring without a virtual channel, it is configured as "0" for such ring instances. "0" in this field indicates that no Port 1 SF MEP is associated with this instance.
<b>Port 0 APS MEP</b>	The Port 0 APS PDU handling MEP.
<b>Port 1 APS MEP</b>	The Port 1 APS PDU handling MEP. As only one APS MEP is associated with the interconnected sub-ring without a virtual channel, it is configured as "0" for such ring instances. "0" in this field indicates that no Port 1 APS MEP is associated with this instance.
<b>Ring Type</b>	Type of protecting ring. It can be either major ring or sub-ring.
<b>Major Ring ID</b>	Major ring group ID for the interconnected sub-ring. It is used to send topology change updates on the major ring. If the ring is major, this value is the same as the protection group ID of this ring.
<b>Alarm</b>	There is an active alarm on the ERPS.

### Buttons

- Click **Add New Protection Group** to add a new protection group entry.
- Click **Refresh** to refresh the page immediately.
- Click **Save** to save changes.

- Click **Reset** to undo any changes made locally and revert to previously saved values.

## ERPS configuration

This page allows the user to inspect and configure the current ERPS instance.

**ERPS Configuration 1**

Auto-refresh

**Instance Data**

ERPS ID	Port 0	Port 1	Port 0 SF MEP	Port 1 SF MEP	Port 0 APS MEP	Port 1 APS MEP	Ring Type
1	1	2	1	2	1	2	Major Ring

**Instance Configuration**

Configured	Guard Time	WTR Time	Hold Off Time	Version	Revertive	VLAN config
<span style="color: green;">●</span>	500	1min	0	v2	<input checked="" type="checkbox"/>	<a href="#">VLAN Config</a>

**RPL Configuration**

RPL Role	RPL Port	Clear
None	None	<input type="checkbox"/>

**Instance Command**

Command	Port
None	None

**Instance State**

Protection State	Port 0	Port 1	Transmit APS	Port 0 Receive APS	Port 1 Receive APS	WTR Remaining	RPL Un-blocked	No APS Received	Port 0 Block Status	Port 1 Block Status	FOP Alarm
Protected	SF	SF	SF DNF BPRO			0	<span style="color: green;">●</span>	<span style="color: red;">●</span>	Blocked	Blocked	<span style="color: green;">●</span>

The page includes the following fields:

### Instance data

Object	Description
<b>ERPS ID</b>	The ID of the protection group.
<b>Port 0</b>	Click Help when on the ERPS web page.
<b>Port 1</b>	Click Help when on the ERPS web page.
<b>Port 0 SF MEP</b>	Click Help when on the ERPS web page.
<b>Port 1 SF MEP</b>	Click Help when on the ERPS web page.
<b>Port 0 APS MEP</b>	Click Help when on the ERPS web page.
<b>Port 1 APS MEP</b>	Click Help when on the ERPS web page.
<b>Ring Type</b>	Type of protected ring. It can be either major ring or sub-ring.

## Instance configuration

Object	Description
<b>Configuration</b>	<p><b>Red:</b> This ERPS is only created, has not yet been configured, and is not active.</p> <p><b>Green:</b> This ERPS is configured and is active.</p>
<b>Guard Time</b>	<p>Guard timeout value to be used to prevent ring nodes from receiving outdated R-APS messages.</p> <p>The period of the guard timer can be configured in 10 ms steps between 10 ms and 2 seconds, with a default value of 500 ms.</p>
<b>WTR Time</b>	<p>The wait to restore timing value to be used in revertive switching.</p> <p>The period of the WTR time can be configured by the operator in 1 minute steps between 5 and 12 minutes with a default value of 5 minutes.</p>
<b>Hold Off Time</b>	<p>The timing value to be used to make persistent check on Signal Fail before switching.</p> <p>The range of the hold off timer is 0 to 10 seconds in steps of 100 ms.</p>
<b>Version</b>	ERPS Protocol Version - v1 or v2.
<b>Revertive</b>	<p>In revertive mode, after the conditions causing a protection switch has cleared, the traffic channel is restored to the working transport entity (i.e., blocked on the RPL).</p> <p>In non-revertive mode, the traffic channel continues to use the RPL, if it has not failed, after a protection switch condition has cleared.</p>
<b>VLAN Config</b>	VLAN configuration of the Protection Group. Click on the VLAN Config link to configure VLANs for this protection group.

## PRL configuration

Object	Description
<b>PRL Role</b>	It can be either RPL owner or RPL neighbor.
<b>PRL Port</b>	Permits selection of the east port or west port as the RPL block.
<b>Clear</b>	If the owner has to be changed, then the <b>Clear</b> check box allows clearing the RPL owner for that ERPS ring.

## Instance command

Object	Description
<b>Command</b>	Administrative command. A port can be administratively configured to be in either manual switch or forced switch state.
<b>Port</b>	Port selection – Port 0 or Port 1 of the protection group on which the command is applied.

## Instance state

Object	Description
<b>Protection State</b>	ERPS state according to the state transition tables in G.8032.
<b>Port 0</b>	<b>OK:</b> State of East port is OK. <b>SF:</b> State of East port is Signal Fail.
<b>Port 1</b>	<b>OK:</b> State of West port is OK. <b>SF:</b> State of West port is Signal Fail.
<b>Transmit APS</b>	The transmitted APS according to the state transition tables in G.8032.
<b>Port 0 Receive APS</b>	The received APS on Port 0 according to the state transition tables in G.8032.
<b>Port 1 Receive APS</b>	The received APS on Port 1 according to the state transition tables in G.8032.
<b>WTR Remaining</b>	Remaining WTR timeout in milliseconds.
<b>RPL Un-blocked</b>	APS is received on the working flow.
<b>No APS Received</b>	RAPS PDU is not received from the other end.
<b>Port 0 Block Status</b>	Block status for Port 0 (both traffic and R-APS block status). R-APS channel is never blocked on sub-rings without a virtual channel.
<b>Port 1 Block Status</b>	Block status for Port 1 (both traffic and R-APS block status). R-APS channel is never blocked on sub-rings without a virtual channel.
<b>FOP Alarm</b>	Failure of Protocol Defect (FOP) status. If FOP is detected, a red LED illuminates, otherwise a green LED illuminates.

## Buttons

- Select the **Auto-refresh** check box to refresh the page automatically. Automatic refresh occurs every six seconds.
- Click **Refresh** to refresh the page immediately.
- Click **Save** to save changes.
- Click **Reset** to undo any changes made locally and revert to previously saved values.

## Ring wizard

Configure ERPS using a wizard on the Ring Wizard page.

### Ring Wizard

Note:

1. Please make sure the DHCP client function has been disabled.
2. Please be noticed that the ring port can not be applied to spanning tree function at the same time.

ALL Switch Number ( 3 ~ 30): 
Number ID:

Configuration

```

graph LR
    S3[Switch-3] ---|Port 1 (Mep:1)| S1[Switch-1 (Owner)]
    S1 ---|Port 2 (Mep:2)| S2[Switch-2 (Neighbour)]
    S3 ---|Mep:6| S3
    subgraph VLAN
        V[Vlan 3001]
    end
    
```

The page includes the following fields:

### Instance data

Object	Description
<b>All Switch Numbers</b>	Set all the switch numbers for the ring group. The default number is 3 and maximum number is 30.
<b>Number ID</b>	The switch where you are requesting ERPS.
<b>Port</b>	Configures the port number for the MEP.
<b>VLAN</b>	Set the ERPS VLAN.

### Buttons

- Click **Next** to configure ERPS.
- Click **Set** to save changes.
- Click **Save Topology** to show the ring topology.

## Ring wizard example

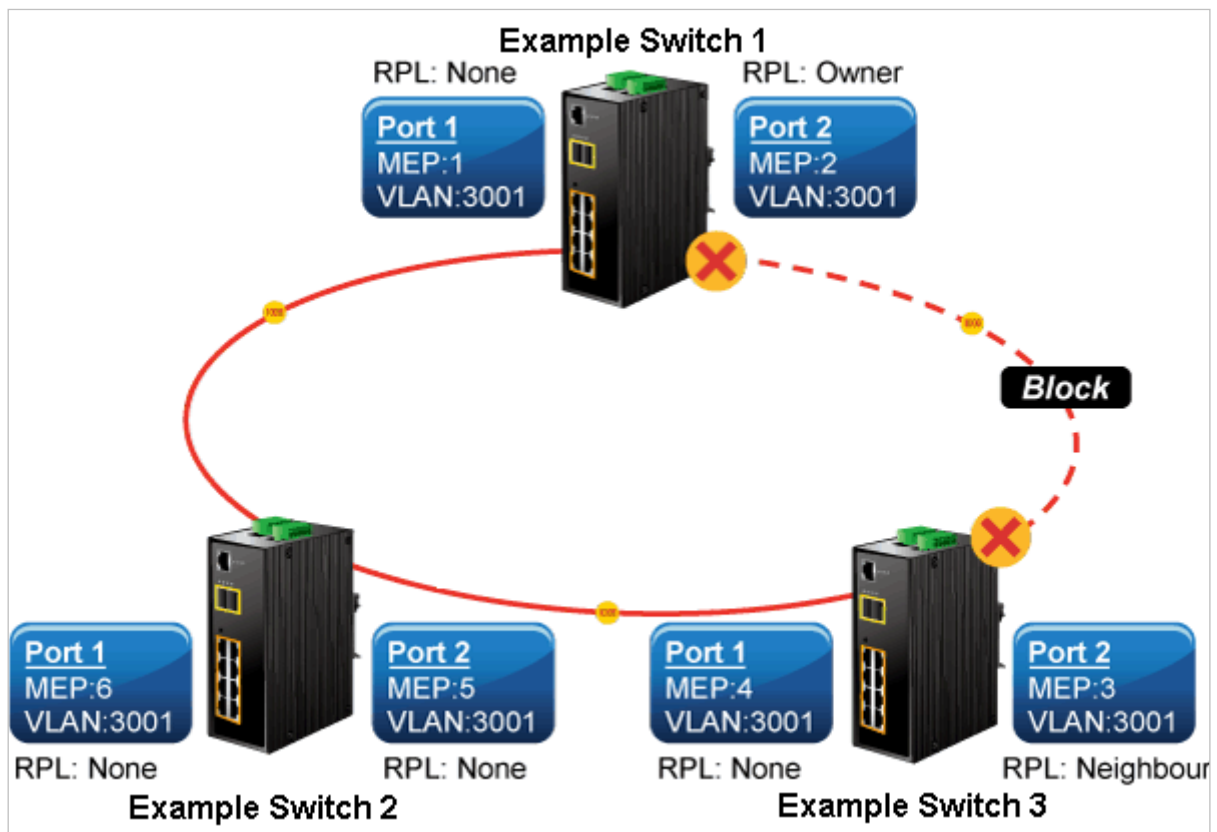

The above topology often occurs when using the ERPS protocol. The multiswitch constitutes a single ERPS ring; all of the switches are only configured as an ERPS in VLAN 3001, thereby constituting a single MRPP ring.

Switch ID	Port	MEP ID	RPL Type	VLAN Group
Switch 1	Port 1	1	None	3001
	Port 2	2	<b>Owner</b>	3001
Switch 2	Port 1	4	None	3001
	Port 2	3	<b>Neighbor</b>	3001
Switch 3	Port 1	6	None	3001
	Port 2	5	None	3001

The scenario is described as follows:

1. Disable the DHCP client and set a proper static IP for switch 1, 2, and 3. In this example, switch 1 is 192.168.0.101, switch 2 is 192.168.0.102, and switch 3 is 192.168.0.103.
2. On switch 1, 2, and 3, disable STP to avoid a conflict with ERPS.

### Setup steps

#### Set ERPS configuration on switch 1

1. Connect a PC directly to switch 1. Do not connect to port 1 or 2.

2. Log in to switch 1 and select **Ring > Ring Wizard**.
3. Set “All Switch Number” = 3 and “Number ID” = 1. Click **Next** to set the ERPS configuration for switch 1.

4. Set “MEP1” = Port 1, “MEP2” = Port 2, and VLAN ID = 3001. Click **Set** to save the ERPS configuration for switch 1.

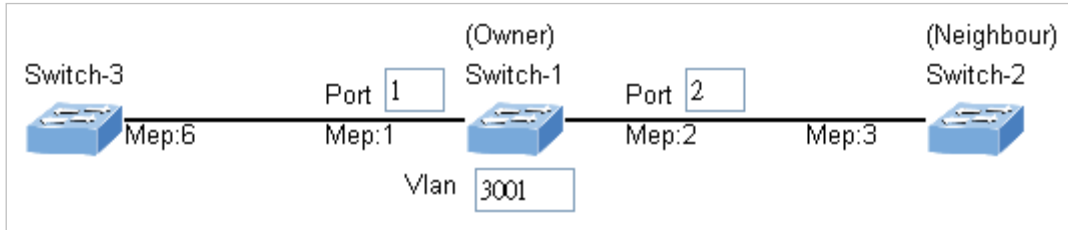

### Set ERPS configuration on switch 2

1. Connect a PC directly to switch 2. Do not connect to port 1 or 2.
2. Log in to switch 2 and select **Ring > Ring Wizard**.
3. Set “All Switch Number” = 3 and “Number ID” = 2. Click **Next** to set the ERPS configuration for switch 2.

4. Set “MEP3” = Port 2, “MEP4” = Port 1, and VLAN ID = 3001. Click **Set** to save the ERPS configuration for switch 2.

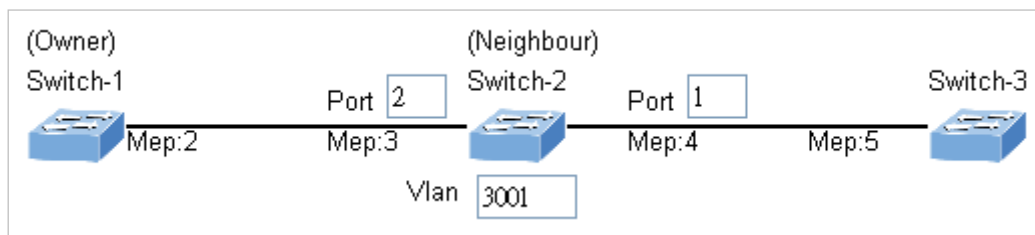

### Set ERPS configuration on switch 3

1. Connect a PC directly to switch 3. Do not connect to port 1 or 2.
2. Log in to switch 3 and select **Ring > Ring Wizard**.
3. Set “All Switch Number” = 3 and “Number ID” = 3. Click **Next** to set the ERPS configuration for switch 3.

4. Set “MEP5” = Port 2, “MEP6” = Port 1, and VLAN ID = 3001. Click **Set** to save the ERPS configuration for switch 3.

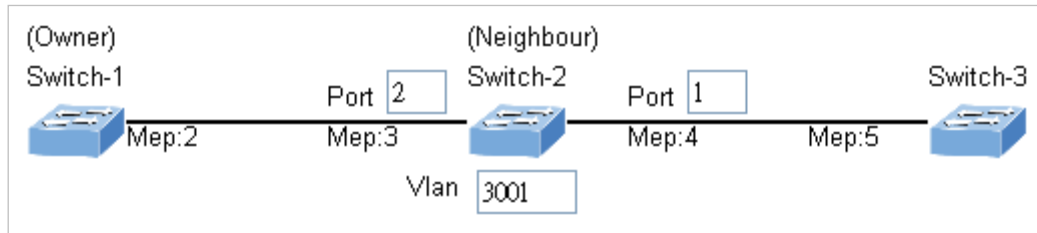

**Note:** To avoid a loop, do not connect switches 1, 2, and 3 together in the ring topology before configuring the end of ERPS.

Follow the configuration or ERPS wizard to connect switch 1, 2, and 3 together to establish ERPS application:

- MEP2 ↔ MEP3 = Switch 1 / Port 2 ↔ Switch 2 / Port 2
- MEP4 ↔ MEP5 = Switch 2 / Port 1 ↔ Switch 3 / Port 2
- MEP1 ↔ MEP6 = Switch 1 / Port 1 ↔ Switch 3 / Port 1

# Chapter 5

## Command line interface

### Accessing the CLI

When accessing the management interface for the industrial managed switch via a Telnet connection, the industrial managed switch can be managed by entering command keywords and parameters at the prompt. Using the industrial managed switch's command-line interface (CLI) is very similar to entering commands on a UNIX system.

This chapter describes how to use the Command Line Interface (CLI).

### Telnet login

The managed switch supports telnet for remote management. The switch asks for a user name and password for remote login when using telnet. Use “**admin**” for the both the username and password.

```
Welcome to IFS Command Line Interface.
Port Numbers:

+----- NS3550-8T-2S -----+
|   +---+---+---+---+   |
|   | 2| 4| 6| 8|   |
|   +---+---+---+---+ +---+ +---+   |
|   | 1| 3| 5| 7| | 9| 10|   |
|   +---+---+---+---+ +---+ +---+   |
+-----+

Username: admin
Password:
Login in progress.. NS3550-8T-2S :/>
```

# Chapter 6

## Command line mode

The CLI groups all the commands in appropriate modes according to the nature of the command. A sample of the CLI command modes are described below. Each of the command modes support specific software commands.

### Command Groups:

<b>System</b>	System settings and reset options
<b>IP</b>	IP configuration and Ping
<b>Port</b>	Port management
<b>MAC</b>	MAC address table
<b>VLAN</b>	Virtual LAN
<b>PVLAN</b>	Private VLAN
<b>Security</b>	Security management
<b>STP</b>	Spanning Tree Protocol
<b>Aggr</b>	Link Aggregation
<b>LACP</b>	Link Aggregation Control Protocol
<b>LLDP</b>	Link Layer Discovery Protocol
<b>LLDPMED</b>	Link Layer Discovery Protocol Media
<b>EEE</b>	Energy Efficient Ethernet
<b>Thermal</b>	Thermal Protection
<b>QoS</b>	Quality of Service
<b>Mirror</b>	Port mirroring
<b>Config</b>	Load/Save of configuration via TFTP
<b>Firmware</b>	Download of firmware via TFTP
<b>UPnP</b>	Universal Plug and Play
<b>MVR</b>	Multicast VLAN Registration
<b>Voice VLAN</b>	Specific VLAN for voice traffic
<b>ERPS</b>	Ethernet Ring Protection Switching
<b>Loop Protect</b>	Loop Protection
<b>IPMC</b>	MLD/IGMP Snooping

VCL	VLAN Control List
SMTP	SMTP Control Configure

## System Command

### System Configuration

**Description:**

Show system configuration.

**Syntax:**

System Configuration [all] [<port\_list>]

**Parameters:**

**all** : Show all switch configuration, default: Show system configuration

**port** : Show switch port configuration

**<port\_list>**: Port list or 'all', default: All ports

**Example:**

To display system information:

```
NS3552-8P-2S:/>System configuration
System Contact :
System Name : NS3552-8P-2S
System Location :
MAC Address : 9c-f6-1a-02-7d-70
Temperature : 27.0 C - 80.6 F
System Time : 1970-01-01 Thu 03:28:50+00:00
System Uptime : 03:28:50
Software Version: 1.0b121221
Software Date : 2012-12-21T14:58:31+0800
Previous Restart: Cold
Power Status : PWR1 :ON,PWR2 :OFF
NS3552-8P-2S:/>
```

### System Log Configuration

**Description:**

Show system log configuration.

**Syntax:**

System Log Configuration

**Example:**

To display system log information:

```
NS3552-8P-2S:/>System log configuration
System Log Configuration:
=====

System Log Server Mode   : Disabled
System Log Server Address :
System Log Level         : Info
NS3552-8P-2S:/>
```

## System Timezone Configuration

**Description:**

Show System Timezone configuration.

**Syntax:**

System Timezone Configuration

## System Version

**Description:**

Show system version information.

**Syntax:**

System Version

**Example:**

To display system version:

```
NS3552-8P-2S:/>System version
Version   : 1.0b121221
Build Date : 2012-12-21T14:58:31+0800
NS3552-8P-2S:/>
```

## System Log Server Mode

**Description:**

Show or set the system log server mode.

**Syntax:**

System Log Server Mode [enable|disable]

**Parameters:**

**enable** : Enable system log server mode

**disable**: Disable system log server mode

(default: Show system Log server mode)

**Default Setting:**

disable

**Example:**

To show the log server mode:

```
NS3552-8P-2S:/>System log server mode
System Log Server Mode   : Disabled
```

## System Name

### Description:

Set or show the system name.

### Syntax:

System Name [<name>]

### Parameters:

<name>: System name string. (1-255)

Use "" to clear the string

System name is a text string drawn from the alphabet (A-Za-z), digits (0-9), minus sign (-).

No blank or space characters are permitted as part of a name.

The first character must be an alpha character, and the first or last character must not be a minus sign.

## System Timezone Offset

### Description:

Set or show the system timezone offset.

### Syntax:

System Timezone Offset [<offset>]

### Parameters:

<offset>: Time zone offset in minutes (-7200 to 7201) relative to UTC

## System Contact

### Description:

Set or show the system contact.

### Syntax:

System Contact [<contact>] [clear]

### Parameters:

<contact>: System contact string. (1-255)

Use 'clear' or "" to clear the string

In CLI, No blank or space characters are permitted as part of a contact.

**clear** : Clear system contact

### Default Setting:

empty

## System Log Server Address

### Description:

Show or set the system log server address.

System Log Server Address [<ip\_addr\_string>]

### Parameters:

<ip\_addr\_string>: IP host address (a.b.c.d) or a host name string

### Default Setting:

empty

### Example:

To set log server address:

```
NS3552-8P-2S:/> log server address 192.168.0.21
```

## System Timezone Acronym

### Description:

Set or show the system timezone acronym.

### Syntax:

System Timezone Acronym [<acronym>]

### Parameters:

<acronym>: Time zone acronym ( 0 - 16 characters )

### Default Setting:

empty

## System DST Configuration

### Description:

Show Daylight Saving Time configuration.

### Syntax:

System DST Configuration

## System Location

### Description:

Set or show the system location.

### Syntax:

System Location [<location>]

### Parameters:

<location>: System location string. (1-255)

Use 'clear' or "" to clear the string

In CLI, no blank or space characters are permitted as part of a location.

### Default Setting:

empty

### Example:

To set device location:

```
NS3552-8P-2S:/> System location MyOffice
```

## System Log Level

### Description:

Show or set the system log level.

It uses to determine what kind of message will send to syslog server.

### Syntax:

System Log Level [info|warning|error]

### Parameters:

**info** : Send informations, warnings and errors

**warning** : Send warnings and errors

**error** : Send errors

### Default Setting:

info

### Example:

To set log level:

```
NS3552-8P-2S:/> log level warning
```

## System DST Mode

### Description:

Set or show the daylight saving time mode.

### Syntax:

System DST Mode [disable|recurring|non-recurring]

### Parameters:

**disable**: Disable Daylight Saving Time

**recurring** : Enable Daylight Saving Time as recurring mode

**non-recurring** : Enable Daylight Saving Time as non-recurring mode

### Default Setting:

Disabled

## System DST Start

### Description:

Set or show the daylight saving time start time settings.

### Syntax:

System DST start <week> <day> <month> <date> <year> <hour> <minute>

### Parameters:

<week> : Week (1-5), 0: ignored

<day> : Day (1-7), 0: ignored

<month> : Month (1-12), 0: ignored

<date> : Date (1-31), 0: ignored

<year> : Year (2000-2097)

<hour> : Hour (0-23)

<minute>: Minutes (0-59)

## System Log Lookup

### Description:

Show the system log.

### Syntax:

System Log Lookup [<log\_id>] [all|info|warning|error]

### Parameters:

<log\_id>: System log ID or range (default: All entries)

**all** : Show all levels (default)

**info** : Show informations

**warning** : Show warnings

**error** : Show errors

## System DST End

### Description:

end: Set or show the daylight saving time end time settings.

### Syntax:

System DST end <week> <day> <month> <date> <year> <hour> <minute>

### Parameters:

<week> : Week (1-5), 0: ignored

<day> : Day (1-7), 0: ignored

<month> : Month (1-12), 0: ignored

<date> : Date (1-31), 0: ignored

**<year>** : Year (2000-2097)

**<hour>** : Hour (0-23)

**<minute>**: Minutes (0-59)

## System Log Clear

### Description:

Clear the system log.

### Syntax:

System Log Clear [all|info|warning|error]

### Parameters:

**all** : Show all levels (default)

**info** : Show informations

**warning** : Show warnings

**error** : Show errors

## System Reboot

### Description:

Reboot the system.

### Syntax:

System Reboot

### Example:

To reboot device without changing any of the settings:

```
NS3552-8P-2S:/>system reboot
```

## System DST Offset

### Description:

Set or show the daylight saving time offset.

### Syntax:

System DST Offset [<dst\_offset>]

### Parameters:

**<dst\_offset>**: DST offset in minutes (1 to 1440)

## System Restore Default

### Description:

Restore factory default configuration.

### Syntax:

System Restore Default [keep\_ip]

### Parameters:

**keep\_ip**: Keep IP configuration, default: Restore full configuration

### Example:

To restore default value but not reset IP address:

```
NS3552-8P-2S:/>system restore default keep_ip
```

## System Load

### Description:

Show current CPU load: 100ms, 1s and 10s running average (in percent, zero is idle).

### Syntax:

System Load

### Example:

To show current CPU load:

```
NS3552-8P-2S:/>system load  
Load average(100ms, 1s, 10s): 1%, 1%, 1%
```

## IP Command

### IP Configuration

#### Description:

Show IP configuration.

#### Syntax:

IP Configuration

#### Example:

Show IP configuration:

```
NS3552-8P-2S:/>ip configuration  
  
IP Configuration:  
=====
```

<b>DHCP Client</b>	<b>: Disabled</b>
<b>IP Address</b>	<b>: 192.168.0.101</b>
<b>IP Mask</b>	<b>: 255.255.255.0</b>
<b>IP Router</b>	<b>: 192.168.0.253</b>
<b>DNS Server</b>	<b>: 0.0.0.0</b>
<b>VLAN ID</b>	<b>: 1</b>
<b>DNS Proxy</b>	<b>: Disabled</b>

```
IPv6 AUTOCONFIG mode : Disabled  
IPv6 Link-Local Address: fe80::6082:cdb9:19ab:c0e2  
IPv6 Address : ::192.168.0.100  
IPv6 Prefix : 96  
IPv6 Router : ::
```

### IP DHCP

#### Description:

Set or show the DHCP client mode.

#### Syntax:

IP DHCP [enable|disable]

**Parameters:****enable** : Enable or renew DHCP client**disable**: Disable DHCP client**Default Setting:**

Disable

**Example:**

Disable DHCP sever:

```
NS3552-8P-2S:/>ip dhcp disable
```

## IP Setup

**Description:**

Set or show the IP setup.

**Syntax:**

IP Setup [&lt;ip\_addr&gt;] [&lt;ip\_mask&gt;] [&lt;ip\_router&gt;] [&lt;vid&gt;]

**Parameters:**

&lt;ip\_addr&gt; : IP address (a.b.c.d), default: Show IP address

&lt;ip\_mask&gt; : IP subnet mask (a.b.c.d), default: Show IP mask

&lt;ip\_router&gt;: IP router (a.b.c.d), default: Show IP router

&lt;vid&gt; : VLAN ID (1-4095), default: Show VLAN ID

**Default Setting:**

IP Address : 192.168.0.100

IP Mask : 255.255.255.0

IP Router : 192.168.0.1

DNS Server : 0.0.0.0

VLAN ID : 1

**Example:**

Set IP address:

```
NS3552-8P-2S:/>ip setup 192.168.0.100 255.255.255.0
```

## IP Ping

**Description:**

Ping IP address (ICMP echo).

**Syntax:**IP Ping <ip\_addr\_string> [(Length <ping\_length>)] [(Count <ping\_count>)]  
[(Interval <ping\_interval>)]**Parameters:**

&lt;ip\_addr\_string&gt;: IPv4 host address (a.b.c.d) or a host name string

**length** : PING Length keyword

&lt;ping\_length&gt; : Ping ICMP data length (2-1452; Default is 56), excluding MAC, IP and ICMP headers

**count** : PING Count keyword

&lt;ping\_count&gt; : Transmit ECHO\_REQUEST packet count (1-60; Default is 5)

**interval** : PING Interval keyword

&lt;ping\_interval&gt; : Ping interval (0-30; Default is 0)

## IP DNS

### Description:

Set or show the DNS server address.

### Syntax:

IP DNS [<ip\_addr>]

### Parameters:

<ip\_addr>: IP address (a.b.c.d), default: Showdne IP address

### Default Setting:

0.0.0.0

### Example:

Set DNS IP address:

```
NS3552-8P-2S:/>ip dns 168.95.1.1
```

## IP DNS Proxy

### Description:

Set or show the IP DNS Proxy mode.

### Syntax:

IP DNS\_Proxy [enable|disable]

### Parameters:

**enable** : Enable DNS Proxy

**disable**: Disable DNS Proxy

### Default Setting:

disable

### Example:

Enable DNS proxy function:

```
NS3552-8P-2S:/>ip dns_proxy enable
```

## IPv6 AUTOCINFIG

### Description:

Set or show the IPv6 AUTOCONFIG mode.

### Syntax:

IP IPv6 AUTOCONFIG [enable|disable]

### Parameters:

**enable** : Enable IPv6 AUTOCONFIG mode

**disable**: Disable IPv6 AUTOCONFIG mode

### Default Setting:

disable

### Example:

Enable IPv6 autoconfig function:

```
NS3552-8P-2S:/>ip ipv6 autoconfig enable
```

## IPv6 Setup

### Description:

Set or show the IPv6 setup.

**Syntax:**

IP IPv6 Setup [<ipv6\_addr>] [<ipv6\_prefix>] [<ipv6\_router>]

**Parameters:**

**<ipv6\_addr>**: IPv6 address is in 128-bit records represented as eight fields of up to four hexadecimal digits with a colon separating each field (:). For example, four hexadecimal digits with a colon separating each field (:). For example, 'fe80::215:c5ff:fe03:4dc7'. The symbol '::' is a special syntax that can be used as a shorthand way of representing multiple 16-bit groups of contiguous zeros; but it can only appear once. It also uses a following legally IPv4 address. For example, '::192.1.2.34'.

**<ipv6\_prefix>**: IPv6 subnet mask , default: Show IPv6 prefix

**<ipv6\_router>**: IPv6 router , default: Show IPv6 router. IPv6 address is in 128-bit records represented as eight fields of up to four hexadecimal digits with a colon separating each field (:). For example, 'fe80::215:c5ff:fe03:4dc7'. The symbol '::' is a special syntax that can be used as a shorthand way of representing multiple 16-bit groups of contiguous zeros; but it can only appear once. It also uses a following legally IPv4 address. For example, '::192.1.2.34'.

**Default Setting:**

IPv6 AUTOCONFIG mode : Disabled  
 IPv6 Link-Local Address: fe80::6082:cdb9:19ab:c0e2  
 IPv6 Address : ::192.168.0.100  
 IPv6 Prefix : 96  
 IPv6 Router : ::

**Example:**

Set IPv6 address:

```
NS3552-8P-2S:/> ip ipv6 setup 2001::0002 64 2100::0001
```

## IPv6 State

**Description:**

Set or show the IPv6 Interface operational state.

**Syntax:**

IP IPv6 State <ipv6\_addr> [enable|disable]

**Parameters:**

**<ipv6\_addr>**: IPv6 address is in 128-bit records represented as eight fields of up to four hexadecimal digits with a colon separating each field (:). For example, four hexadecimal digits with a colon separating each field (:). For example, 'fe80::215:c5ff:fe03:4dc7'. The symbol '::' is a special syntax that can be used as a shorthand way of representing multiple 16-bit groups of contiguous zeros; but it can only appear once. It also used a following legally IPv4 address. For example, '::192.1.2.34'.

**enable** : Enable the designated IPv6 Interface

**disable**: Disable the designated IPv6 Interface

## IPv6 Ping6

**Description:**

Ping IPv6 address (ICMPv6 echo).

**Syntax:**

```
IP IPv6 Ping6 <ipv6_addr> [(Length <ping_length>)] [(Count <ping_count>)]
[(Interval <ping_interval>)]
```

**Parameters:**

**<ipv6\_addr>** : IPv6 host address.

IPv6 address is in 128-bit records represented as eight fields of up to four hexadecimal digits with a colon separating each field (:). For example, four hexadecimal digits with a colon separating each field (:). For example, 'fe80::215:c5ff:fe03:4dc7'. The symbol '::' is a special syntax that can be used as a shorthand way of representing multiple 16-bit groups of contiguous zeros; but it can only appear once. It also used a following legally IPv4 address. For example, '::192.1.2.34'.

**length** : PING Length keyword

**<ping\_length>** : Ping ICMP data length (2-1452; Default is 56), excluding MAC, IP and ICMP headers

**count** : PING Count keyword

**<ping\_count>** : Transmit ECHO\_REQUEST packet count (1-60; Default is 5)

**interval** : PING Interval keyword

**<ping\_interval>**: Ping interval (0-30; Default is 0)

## IP NTP Configuration

**Description:**

Show NTP configuration.

**Syntax:**

IP NTP Configuration

**Default Setting:**

IP NTP Configuration:

=====

NTP Mode : Disabled

Idx Server IP host address (a.b.c.d) or a host name string

--- -----

- |   |                            |
|---|----------------------------|
| 1 | pool.ntp.org               |
| 2 | europe.pool.ntp.org        |
| 3 | north-america.pool.ntp.org |
| 4 | asia.pool.ntp.org          |
| 5 | oceania.pool.ntp.org       |

## IP NTP Mode

**Description:**

Set or show the NTP mode.

**Syntax:**

IP NTP Mode [enable|disable]

**Parameters:**

**enable** : Enable NTP mode

**disable** : Disable NTP mode

(default: Show NTP mode)

**Default Setting:**

disable

**Example:**

Enable NTP mode:

```
NS3552-8P-2S:/>ip ntp mode enable
```

**IP NTP Server Add****Description:**

Add NTP server entry.

**Syntax:**

IP NTP Server Add <server\_index> <ip\_addr\_string>

**Parameters:**

<server\_index> : The server index (1-5)

<ip\_addr\_string>: IP host address (a.b.c.d) or a host name string

**Example:**

To add NTP server:

```
NS3552-8P-2S:/>ip ntp server add 1 60.249.136.151
```

**IP NTP Server IPv6 Add****Description:**

Add NTP server IPv6 entry.

**Syntax:**

IP NTP Server Ipv6 Add <server\_index> <server\_ipv6>

**Parameters:**

<server\_index>: The server index (1-5)

<server\_ipv6> : IPv6 server address. IPv6 address is in 128-bit records represented as eight fields of up to four hexadecimal digits with a colon separating each field (:). For example, 'fe80::215:c5ff:fe03:4dc7'. The symbol '::' is a special syntax that can be used as a shorthand way of representing multiple 16-bit groups of contiguous zeros; but it can only appear once. It also uses a following legally IPv4 address. For example, '::192.1.2.34'.

**Example:**

To add IPv6 NTP server:

```
NS3552-8P-2S:/>ip ntp server ipv6 add 1 2001:7b8:3:2c::123
```

**IP NTP Server Delete****Description:**

Delete NTP server entry.

**Syntax:**

IP NTP Server Delete <server\_index>

**Parameters:**

<server\_index>: The server index (1-5)

**Example:**

To delete NTP server:

```
NS3552-8P-2S:/>ip ntp server delete 1
```

# Port Management Command

## Port Configuration

### Description:

Show port configuration.

### Syntax:

Port Configuration [<port\_list>] [up|down]

### Parameters:

<port\_list>: Port list or 'all', default: All ports

**up** : Show ports, which are up

**down** : Show ports, which are down  
(default: Show all ports)

### Example:

Display port1~4 status

```
NS3552-8P-2S:/>port configuration 1-4

Port Configuration:
=====

Port State  Mode  Flow Control  MaxFrame  Power  Excessive
Link

-----
1  Enabled  Auto  Disabled  9600  Disabled  Discard  Down
2  Enabled  Auto  Disabled  9600  Disabled  Discard  Down
3  Enabled  Auto  Disabled  9600  Disabled  Discard  Down
4  Enabled  Auto  Disabled  9600  Disabled  Discard  Down
```

## Port Mode

### Description:

Set or show the port speed and duplex mode.

### Syntax:

Port Mode [<port\_list>] [auto|10hdx|10fdx|100hdx|100fdx|1000fdx]

### Parameters:

<port\_list>: Port list or 'all', default: All ports

**auto** : Auto negotiation of speed and duplex

**10hdx** : 10 Mbps, half duplex

**10fdx** : 10 Mbps, full duplex

**100hdx** : 100 Mbps, half duplex

**100fdx** : 100 Mbps, full duplex

**1000fdx** : 1 Gbps, full duplex

(default: Show configured and current mode)

### Default Setting:

Auto

### Example:

Set 10Mbps (half duplex) speed for port1

```
NS3552-8P-2S:/>port mode 1 10hdx
```

## Port Flow Control

### Description:

Set or show the port flow control mode.

### Syntax:

Port Flow Control [<port\_list>] [enable|disable]

### Parameters:

<port\_list>: Port list or 'all', default: All ports

**enable** : Enable flow control

**disable** : Disable flow control

(default: Show flow control mode)

### Default Setting:

Disable

### Example:

Enable flow control function for port1

```
NS3552-8P-2S:/>port flow control 1 enable
```

## Port State

### Description:

Set or show the port administrative state.

### Syntax:

Port State [<port\_list>] [enable|disable]

### Parameters:

<port\_list>: Port list or 'all', default: All ports

**enable** : Enable port

**disable** : Disable port

(default: Show administrative mode)

### Default Setting:

Enable

### Example:

Disable port1

```
NS3552-8P-2S:/>port state 1 disable
```

## Port Maximum Frame

### Description:

Set or show the port maximum frame size.

### Syntax:

Port MaxFrame [<port\_list>] [<max\_frame>]

### Parameters:

<port\_list>: Port list or 'all', default: All ports

<max\_frame>: Port maximum frame size (1518-9600), default: Show maximum frame size

### Default Setting:

9600

**Example:**

Set 2048 frame size for port1

```
NS3552-8P-2S:/>port maxframe 1 2048
```

## Port Power

**Description:**

Set or show the port PHY power mode.

**Syntax:**

Port Power [&lt;port\_list&gt;] [enable|disable|actiphy|dynamic]

**Parameters:****<port\_list>**: Port list or 'all', default: All ports**enable** : Enable all power control**disable**: Disable all power control**actiphy**: Enable ActiPHY power control**dynamic**: Enable Dynamic power control**Default Setting:**

disable

**Example:**

Disable port power function for port1-4

```
NS3552-8P-2S:/>port power 1-4 enable
```

## Port Excessive

**Description:**

Set or show the port excessive collision mode.

**Syntax:**

Port Excessive [&lt;port\_list&gt;] [discard|restart]

**Parameters:****<port\_list>**: Port list or 'all', default: All ports**discard** : Discard frame after 16 collisions**restart** : Restart backoff algorithm after 16 collisions

(default: Show mode)

**Default Setting:**

Discard

**Example:**

```
NS3552-8P-2S:/>port excessive 1 restart
```

## Port Statistics

**Description:**

Show port statistics.

**Syntax:**

Port Statistics [&lt;port\_list&gt;] [&lt;command&gt;] [up|down]

**Parameters:****<port\_list>**: Port list or 'all', default: All ports**<command>** : The command parameter takes the following values:

**clear** : Clear port statistics  
**packets** : Show packet statistics  
**bytes** : Show byte statistics  
**errors** : Show error statistics  
**discards** : Show discard statistics  
**filtered** : Show filtered statistics  
**0..7** : Show priority statistics  
 (default: Show all port statistics)  
**up** : Show ports, which are up  
**down** : Show ports, which are down  
 (default: Show all ports)

## Port VeriPHY

### Description:

Run cable diagnostics.

### Syntax:

Port VeriPHY [<port\_list>]

### Parameters:

<port\_list>: Port list or 'all', default: All ports

## Port SFP

### Description:

Show SFP port information.

### Syntax:

Port SFP [<port\_list>]

### Parameters:

<port\_list>: Port list or 'all', default: All ports

### Example:

Show SFP information for port9-10

```

NS3552-8P-2S:/>port sfp

```

Port	Type	Speed	Wave Length(nm)	Distance(m)
9	1000Base-LX	1000-Base	1310	10000
10	1000Base-LX	1000-Base	1310	10000

## Port Description

### Description:

Set or show Port Description.

### Syntax:

Port Description [<port\_list>] [<descr\_text>]

### Parameters:

<port\_list> : Port list or 'all', default: All ports

<descr\_text>: Text of port description

# MAC Address Table Command

## MAC Configuration

**Description:**

Show MAC address table configuration.

**Syntax:**

MAC Configuration [<port\_list>]

**Parameters:**

<port\_list>: Port list or 'all', default: All ports

**Example:**

Show Mac address state

```
NS3552-8P-2S:/>mac configuration

MAC Configuration:
=====

MAC Address   : 9c-f6-1a-03-1c-48
MAC Age Time: 300

Port Learning
-----
1  Auto
2  Auto
3  Auto
4  Auto
5  Auto
6  Auto
7  Auto
8  Auto
9  Auto
10 Auto
```

## MAC Add

**Description:**

Add MAC address table entry.

**Syntax:**

MAC Add <mac\_addr> <port\_list> [<vid>]

**Parameters:**

<mac\_addr> : MAC address (xx-xx-xx-xx-xx-xx)

<port\_list>: Port list or 'all' or 'none'

<vid> : VLAN ID (1-4095), default: 1

**Example:**

Add Mac address 00-30-4F-01-01-02 in port1 and vid1

```
NS3552-8P-2S:/>mac add 9c-f6-1a-03-1c-48 1 1
```

## MAC Delete

### Description:

Delete MAC address entry.

### Syntax:

MAC Delete <mac\_addr> [<vid>]

### Parameters:

<mac\_addr>: MAC address (xx-xx-xx-xx-xx-xx)

<vid> : VLAN ID (1-4095), default: 1

### Example:

Delete Mac address 00-30-4F-a1-01-d2 in vid1

```
NS3552-8P-2S:/>mac delete 33-33-4F-a1-01-d2
```

## MAC Lookup

### Description:

Lookup MAC address entry.

### Syntax:

MAC Lookup <mac\_addr> [<vid>]

### Parameters:

<mac\_addr>: MAC address (xx-xx-xx-xx-xx-xx)

<vid> : VLAN ID (1-4095), default: 1

### Example:

Lookup state of Mac address 00-30-4F-a1-01-d2

```
NS3552-8P-2S:/>mac lookup 33-33-4F-a1-01-d2
```

## MAC Age Time

### Description:

Set or show the MAC address age timer.

### Syntax:

MAC Agetime [<age\_time>]

### Parameters:

<age\_time>: MAC address age time (0,10-1000000) 0=disable,  
(default: Show age time)

### Default Setting:

300

### Example:

Set agetime value in 30

```
NS3552-8P-2S:/>mac agetime 30
```

## MAC Learning

### Description:

Set or show the port learn mode.

### Syntax:

MAC Learning [<port\_list>] [auto|disable|secure]

### Parameters:

<port\_list>: Port list or 'all', default: All ports

**auto** : Automatic learning  
**disable**: Disable learning  
**secure** : Secure learning  
 (default: Show learn mode)

**Default Setting:**

Auto

**Example:**

Set secure learning mode in port1

```
NS3552-8P-2S:/>mac learning 1 secure
```

## MAC Dump

**Description:**

Show sorted list of MAC address entries.

**Syntax:**

MAC Dump [<mac\_max>] [<mac\_addr>] [<vid>]

**Parameters:**

<mac\_max> : Maximum number of MAC addresses 1-8192, default: Show all addresses

<mac\_addr>: First MAC address (xx-xx-xx-xx-xx-xx), default: MAC address zero

<vid> : First VLAN ID (1-4095), default: 1

**Example:**

Show all of MAC table

```
NS3552-8P-2S:/>mac dump
Type  VID  MAC Address  Ports
-----
Static 1  00-30-4F-a6-34-9d  None,CPU
Dynamic 1  33-33-4F-a1-01-d2  1
Static 1  33-33-00-00-00-01  1,2,4-10,CPU
Static 1  33-33-00-00-00-02  1,2,4-10,CPU
Static 1  33-33-ff-16-81-68  1,2,4-10,CPU
Static 1  33-33-ff-a8-00-64  1,2,4-10,CPU
Static 1  ff-ff-ff-ff-ff-ff  1-10,CPU
NS3552-8P-2S:/>
```

## MAC Statistics

**Description:**

Show MAC address table statistics.

**Syntax:**

MAC Statistics [<port\_list>]

**Parameters:**

<port\_list>: Port list or 'all',  
 (default: All ports)

**Example:**

Set all of MAC statistics

```
NS3552-8P-2S:/>mac statistics
Port  Dynamic Addresses
-----
```

```

1 1
2 0
3 0
4 0
5 0
6 0
7 0
8 0
9 0
10 0

```

```

Total Dynamic Addresses: 1
Total Static Addresses : 6
NS3552-8P-2S:/>

```

## MAC Flush

### Description:

Flush all learned entries.

### Syntax:

MAC Flush

## VLAN Configuration Command

### VLAN Configuration

#### Description:

Show VLAN configuration.

#### Syntax:

VLAN Configuration [<port\_list>]

#### Parameters:

<port\_list>: Port list or 'all',  
(default: All ports)

#### Example:

Show VLAN status of port1

```
NS3552-8P-2S:/>vlan configuration 1
```

#### VLAN Configuration:

```
=====
```

Mode : IEEE 802.1Q

Port	PVID	IngrFilter	FrameType	LinkType	Q-in-Q	Mode	Eth type
1	1	Disabled	All	UnTag	Disable	N/A	

```
-----
```

VID	VLAN Name	Ports
-----	-----	-----

```

1 default 1-10
VID VLAN Name Ports
-----
VLAN forbidden table is empty

```

## VLAN PVID

### Description:

Set or show the port VLAN ID.

### Syntax:

VLAN PVID [<port\_list>] [<vid>|none]

### Parameters:

<port\_list>: Port list or 'all', default: All ports  
 <vid>|none : Port VLAN ID (1-4095) or 'none',  
 (default: Show port VLAN ID)

### Default Setting:

1

### Example:

Set PVID2 for port10

```
NS3552-8P-2S:/>vlan pvid 10 2
```

## VLAN Frame Type

### Description:

Set or show the port VLAN frame type.

### Syntax:

VLAN FrameType [<port\_list>] [all|tagged]

### Parameters:

<port\_list>: Port list or 'all', default: All ports  
 all : Allow tagged and untagged frames  
 tagged : Allow tagged frames only  
 (default: Show accepted frame types)

### Default Setting:

All

### Example:

Set port10 that allow tagged frames only

```
NS3552-8P-2S:/>vlan frametype 10 tagged
```

## VLAN Ingress Filter

### Description:

Set or show the port VLAN ingress filter.

### Syntax:

VLAN IngressFilter [<port\_list>] [enable|disable]

### Parameters:

<port\_list>: Port list or 'all', default: All ports

**enable** : Enable VLAN ingress filtering  
**disable** : Disable VLAN ingress filtering  
 (default: Show VLAN ingress filtering)

**Default Setting:**

Disable

**Example:**

Enable VLAN ingress filtering for port10

```
NS3552-8P-2S:/>vlan ingressfilter 10 enable
```

## VLAN Mode

**Description:**

Set or show the VLAN Mode.

**Syntax:**

VLAN Mode [portbased|dot1q]

**Parameters:**

**portbased** : Port-Based VLAN Mode  
**dot1q** : 802.1Q VLAN Mode  
 (default: Show VLAN Mode)

**Default Setting:**

IEEE 802.1Q

**Example:**

Set VLAN mode in port base

```
NS3552-8P-2S:/>vlan mode portbased
```

## VLAN Link Type

**Description:**

Set or show the port VLAN link type.

**Syntax:**

VLAN LinkType [<port\_list>] [untagged|tagged]

**Parameters:**

**<port\_list>**: Port list or 'all', default: All ports  
**untagged** : VLAN Link Type Tagged  
**tagged** : VLAN Link Type Untagged  
 (default: Show VLAN link type)

**Default Setting:**

Un-tagged

**Example:**

Enable tagged frame for port2

```
NS3552-8P-2S:/>vlan linktype 2 tagged
```

## VLAN Q-in-Q Mode

**Description:**

Set or show the port Q-in-Q mode.

**Syntax:**

VLAN QinQ [<port\_list>] [disable|man|customer]

**Parameters:**

**<port\_list>**: Port list or 'all', default: All ports  
**disable** : Disable Q-in-Q VLAN Mode  
**man** : Q-in-Q MAN Port Mode  
**customer** : Q-in-Q Customer Port Mode  
 (default: Show VLAN QinQ Mode)

**Example:**

Set port2 in man port

```
NS3552-8P-2S:/>vlan qinq 2 man
```

## VLAN Ethernet Type

**Description:**

Set or show out layer VLAN tag ether type in Q-in-Q VLAN mode.

**Syntax:**

VLAN Ethtype [<port\_list>] [man|dot1q]

**Parameters:**

**<port\_list>**: Port list or 'all', default: All ports  
**man** : Set out layer VLAN tag ether type : MAN  
**dot1q** : Set out layer VLAN tag ether type : 802.1Q  
 (default: Show VLAN out layer VLAN tag ether type)

**Default Setting:**

N/A

**Example:**

Set out layer VLAN tag Ethernet type for port 10 in man Ethernet type

```
NS3552-8P-2S:/>vlan ethtype 10 man
```

## VLAN untagVID

**Description:**

Set or show the port untagVLAN ID.

**Syntax:**

VLAN untagVID [<port\_list>] [<untagvid>]

**Parameters:**

**<port\_list>**: Port list or 'all', default: All ports  
**<untagvid>** : Port VLAN ID (0-4095) or 'none', default: Show port VLAN ID  
 If Untag VID = 0 ,then disable untag VID function.

**Default Setting:**

N/A

## VLAN Add

**Description:**

Add or modify VLAN entry.

**Syntax:**

VLAN Add <vid>|<name> [<port\_list>]

**Parameters:**

**<vid>|<name>**: VLAN ID (1-4095) or VLAN Name

**<port\_list>** : Port list or 'all', default: All ports

**Default Setting:**

1

**Example:**

Add port1 to port4 in VLAN10

```
NS3552-8P-2S:/>vlan add 10 1-4
```

## VLAN Forbidden Add

**Description:**

Add or modify VLAN entry in forbidden table.

**Syntax:**

VLAN Forbidden Add <vid>|<name> [<port\_list>]

**Parameters:**

**<vid>|<name>**: VLAN ID (1-4095) or VLAN Name

**<port\_list>** : Port list or 'all', default: All ports

**Example:**

Forbidden add port1 to port4 in VLAN10

```
NS3552-8P-2S:/>vlan forbidden add 10 1-4
```

## VLAN Delete

**Description:**

Delete VLAN entry.

**Syntax:**

VLAN Delete <vid>|<name>

**Parameters:**

**<vid>|<name>**: VLAN ID (1-4095) or VLAN Name

**Example:**

Delete VLAN10

```
NS3552-8P-2S:/>vlan delete 10
```

## VLAN Forbidden Delete

**Description:**

Delete VLAN entry.

**Syntax:**

LAN Forbidden Delete <vid>|<name>

**Parameters:**

**<vid>|<name>**: VLAN ID (1-4095) or VLAN Name

**Example:**

Forbidden delete VLAN10

```
NS3552-8P-2S:/>vlan forbidden delete 10
```

## VLAN Forbidden Lookup

**Description:**

Lookup VLAN Forbidden port entry.

**Syntax:**

VLAN Forbidden Lookup [<vid>] [(name <name>)]

**Parameters:**

<vid> : VLAN ID (1-4095), default: Show all VLANs

**name** : VLAN name string

<name>: VLAN name - Maximum of 32 characters. VLAN Name can only contain alpha characters or numbers.

VLAN name should contain at least one alpha character.

## VLAN Lookup

**Description:**

Lookup VLAN entry.

**Syntax:**

VLAN Lookup [<vid>] [(name <name>)] [combined|static|nas|mvr|voice\_vlan|all]

**Parameters:**

<vid> : VLAN ID (1-4095), default: Show all VLANs

**name** : VLAN name string

<name>: VLAN name - Maximum of 32 characters. VLAN Name can only contain alpha characters or numbers.

VLAN name should contain at least one alpha character.

**combined** : Shows All the Combined VLAN database

**static** : Shows the VLAN entries configured by the administrator

**nas** : Shows the VLANs configured by NAS

**mvr** : Shows the VLANs configured by MVR

**voice\_vlan** : Shows the VLANs configured by Voice VLAN

**all** : Shows all VLANs configuration

(default: combined VLAN Users configuration)

**Example:**

Show VLAN status

```
NS3552-8P-2S:/>vlan lookup
```

VID	VLAN Name	Ports
1	default	1-10

## VLAN Name Add

**Description:**

Add VLAN Name to a VLAN ID Mapping.

**Syntax:**

VLAN Name Add <name> <vid>

**Parameters:**

<name>: VLAN name - Maximum of 32 characters. VLAN Name can only contain alpha characters or numbers.

VLAN name should contain at least one alpha character.

<vid> : VLAN ID (1-4095)

**Example:**

Add VLAN name for VLAN 1

```
NS3552-8P-2S:/>vlan name add test 1
```

## VLAN Name Delete

### Description:

Delete VLAN Name to VLAN ID Mapping.

### Syntax:

VLAN Name Delete <name>

### Parameters:

**<name>**: VLAN name - Maximum of 32 characters. VLAN Name can only contain alphas or numbers. VLAN name should contain at least one alpha character.

### Example:

Delete VLAN name

```
NS3552-8P-2S:/>vlan name delete test
```

## VLAN Name Lookup

### Description:

Show VLAN Name table.

### Syntax:

VLAN Name Lookup [<name>]

### Parameters:

**<name>**: VLAN name - Maximum of 32 characters. VLAN Name can only contain alpha characters or numbers. VLAN name should contain at least one alpha character.

### Example:

To show VLAN Name table

```
NS3552-8P-2S:/>vlan name lookup
VLAN NAME          vid
-----
test                1
```

## VLAN Status

### Description:

VLAN Port Configuration Status.

### Syntax:

VLAN Status [<port\_list>] [combined|static|nas|mvr|voice\_vlan|mstp|all|conflicts]

### Parameters:

**<port\_list>**: Port list or 'all', default: All ports  
**combined** : combined VLAN Users configuration  
**static** : static port configuration  
**nas** : NAS port configuration  
**mvr** : MVR port configuration  
**voice\_vlan** : Voice VLAN port configuration  
**mstp** : MSTP port configuration  
**all** : All VLAN Users configuration  
 (default: combined VLAN Users configuration)

### Default Setting:

Promiscuous

### Example:

Show VLAN configuration of port10

```

NS3552-8P-2S:/>status 1

Port VLAN User   PortType   PVID Frame Type Ing Filter  Tx Tag
UVID Conflicts
-----
1  Static   Unaware   1  All   Disabled  Untag This  1
NAS
MVR
Voice VLAN
MSTP
Combined   Unaware   1  All   Disabled  Untag This  1
No
    
```

## Private VLAN Configuration Command

### PVLAN Configuration

**Description:**

Show Private VLAN configuration.

**Syntax:**

PVLAN Configuration [<port\_list>]

**Parameters:**

<port\_list>: Port list or 'all', default: All ports

**Example:**

Show private VLAN configuration

```

NS3552-8P-2S:/> pvlan configuration

Private VLAN Configuration:
=====

Port Isolation
-----
1  Disabled
2  Disabled
3  Disabled
4  Disabled
5  Disabled
6  Disabled
7  Disabled
8  Disabled
9  Disabled
10 Disabled

PVLAN ID Ports
-----
1  1-10
    
```

## PVLAN Add

### Description:

Add or modify Private VLAN entry.

### Syntax:

PVLAN Add <pvlan\_id> [<port\_list>]

### Parameters:

<pvlan\_id> : Private VLAN ID. The allowed range for a Private VLAN ID is the same as the switch port number range.

<port\_list>: Port list or 'all', default: All ports

### Example:

Add port1 to port4 in PVLAN10

```
NS3552-8P-2S:/>pvlan add 10 1-4
```

## PVLAN Delete

### Description:

Delete Private VLAN entry.

### Syntax:

PVLAN Delete <pvlan\_id>

### Parameters:

<pvlan\_id>: Private VLAN ID. The allowed range for a Private VLAN ID is the same as the switch port number range.

### Example:

Delete PVLAN10

```
NS3552-8P-2S:/>pvlan delete 10
```

## PVLAN Lookup

### Description:

Lookup Private VLAN entry.

### Syntax:

PVLAN Lookup [<pvlan\_id>]

### Parameters:

<pvlan\_id>: Private VLAN ID, default: Show all PVLANS. The allowed range for a Private VLAN ID is the same as the switch port number range.

### Example:

Lookup PVLAN

```
NS3552-8P-2S:/>pvlan lookup
```

```
PVLAN ID Ports
```

```
-----  -----
1      1-10
```

## PVLAN Isolate

### Description:

Set or show the port isolation mode.

### Syntax:

PVLAN Isolate [<port\_list>] [enable|disable]

**Parameters:**

<port\_list>: Port list or 'all', default: All ports  
**enable** : Enable port isolation  
**disable** : Disable port isolation  
 (default: Show port isolation port list)

**Default Setting:**

disable

**Example:**

Enable isolate for port10

```
NS3552-8P-2S:/>pvlan isolate 10 enable
```

## Security Command

### Security Switch User Configuration

**Description:**

Show users configuration.

**Syntax:**

Security Switch Users Configuration

**Default Setting:**

User Name	Privilege
admin	15

**Example:**

Show users configuration

```
NS3552-8P-2S:/>security switch user configuration

Users Configuration:
=====

User Name                Privilege Level
-----                -
admin                    15
```

### Security Switch User Add

**Description:**

Add or modify users entry.

**Syntax:**

Security Switch Users Add <user\_name> <password> <privilege\_level>

**Parameters:**

<user\_name> : A string identifying the user name that this entry should belong to. The allowed string length is (1-32). The valid user name is a combination of letters, numbers, and underscores  
 <password> : The password for this user name. The allowed string length is (0-32). Use 'clear' or "" as null string  
 <privilege\_level>: User privilege level (1-15)

**Example:**

Add new user: username: test, password: test & privilege: 10

```
NS3552-8P-2S:/>security switch users add test test 10
```

## Security Switch User Delete

**Description:**

Delete users entry.

**Syntax:**

Security Switch Users Delete <user\_name>

**Parameters:**

**<user\_name>**: A string identifying the user name that this entry should belong to. The allowed string length is (1-32). The valid user name is a combination of letters, numbers, and underscores

**Example:**

Delete test account.

```
NS3552-8P-2S:/>security switch users delete user
```

## Security Switch Privilege Level Configuration

**Description:**

Show privilege configuration.

**Syntax:**

Security Switch Privilege Level Configuration

## Security Switch Privilege Level Group

**Description:**

Configure a privilege level group.

**Syntax:**

Security Switch Privilege Level Group <group\_name> [<cro>] [<crw>] [<sro>]  
[<srw>]

**Parameters:**

**<group\_name>**: Privilege group name  
**<cro>** : Configuration read-only privilege level (1-15)  
**<crw>** : Configuration/Execute read-write privilege level (1-15)  
**<sro>** : Status/Statistics read-only privilege level (1-15)  
**<srw>** : Status/Statistics read-write privilege level (1-15)

**Example:**

Change privilege level of MVR group.

```
NS3552-8P-2S:/>security switch privilege level group mvr 15 15 15 15
```

## Security Switch Privilege Level Current

**Description:**

Show the current privilege level.

**Syntax:**

Security Switch Privilege Level Current

**Default Setting:**

15

**Security Switch Auth Configuration****Description:**

Show Auth configuration.

**Syntax:**

Security Switch Auth Configuration

**Example:**

Show authentication configuration.

```

NS3552-8P-2S:/>security switch auth configuration

Auth Configuration:
=====

Client  Authentication Method  Local Authentication Fallback
-----  -
console local                Disabled
telnet  local                Disabled
ssh     local                Disabled
web     local                Disabled

```

**Security Switch Auth Method****Description:**

Set or show Auth method. (default: Show Auth method).

**Syntax:**

Security Switch Auth Method [console|telnet|ssh|web] [none|local|radius|tacacs+]  
[enable|disable]

**Parameters:****console** : Settings for console**telnet** : Settings for telnet**ssh** : Settings for ssh**web** : Settings for web

(default: Set or show the specific client authentication method)

**none** : Authentication disabled**local** : Use local authentication**radius** : Use remote RADIUS authentication**tacacs+** : Use remote TACACS+ authentication

(default: Show client authentication method)

**enable** : Enable local authentication if remote authentication fails**disable** : Disable local authentication if remote authentication fails

(The parameter is effective when it is typed)

**Default Setting:**

disable

**Example:**

Use RADIUS authentication method for telnet.

```

NS3552-8P-2S:/>security switch auth method telnet radius enable

```

## Security Switch SSH Configuration

### Description:

Show SSH configuration.

### Syntax:

Security Switch SSH Configuration

### Example:

Show SSH configuration.

```
NS3552-8P-2S:/>security switch ssh configuration
```

### SSH Configuration:

```
=====
```

```
SSH Mode : Enable
```

## Security Switch SSH Mode

### Description:

Set or show the SSH mode.

### Syntax:

Security Switch SSH Mode [enable|disable]

### Parameters:

**enable** : Enable SSH

**disable**: Disable SSH

(default: Show SSH mode)

### Default Setting:

enable

### Example:

Enable SSH function.

```
NS3552-8P-2S:/>security switch ssh mode enable
```

## Security Switch HTTPS Configuration

### Description:

Show HTTPS configuration.

### Syntax:

Security Switch HTTPS Configuration

### Example:

Show HTTPS configuration.

```
NS3552-8P-2S:/>security switch https configuration
```

### HTTPS Configuration:

```
=====
```

```
HTTPS Mode : Enable
```

```
HTTPS Redirect Mode : Disabled
```

## Security Switch HTTPs Mode

**Description:**

Set or show the HTTPS mode.

**Syntax:**

Security Switch HTTPS Mode [enable|disable]

**Parameters:**

**enable** : Enable HTTPs

**disable**: Disable HTTPs

(default: Show HTTPs mode)

**Default Setting:**

Enable

**Example:**

Enable HTTPs function.

```
NS3552-8P-2S:/>security switch https mode enable
```

## Security Switch HTTPs Redirect

**Description:**

Set or show the HTTPS redirect mode.

Automatic redirect web browser to HTTPS during HTTPS mode enabled.

**Syntax:**

Security Switch HTTPS Redirect [enable|disable]

**Parameters:**

**enable** : Enable HTTPs redirect

**disable**: Disable HTTPs redirect

(default: Show HTTPs redirect mode)

**Default Setting:**

disable

**Example:**

Enable HTTPs redirect function.

```
NS3552-8P-2S:/>security switch https redirect enable
```

## Security Switch Access Configuration

**Description:**

Show access management configuration.

**Syntax:**

Security Switch Access Configuration

**Example:**

Show access management configuration.

```
NS3552-8P-2S:/>security switch access configuration
```

**Access Mgmt Configuration:**

=====

**System Access Mode : Disabled**

**System Access number of entries: 0**

## Security Switch Access Mode

### Description:

Set or show the access management mode.

### Syntax:

Security Switch Access Mode [enable|disable]

### Parameters:

**enable** : Enable access management

**disable**: Disable access management

(default: Show access management mode)

### Default Setting:

disable

### Example:

Enable access management function.

```
NS3552-8P-2S:/>security switch access mode enable
```

## Security Switch Access Add

### Description:

Add access management entry, default: Add all supported protocols.

### Syntax:

Security Switch Access Add <access\_id> <start\_ip\_addr> <end\_ip\_addr> [web]  
[snmp] [telnet]

### Parameters:

**<access\_id>** : entry index (1-16)

**<start\_ip\_addr>**: Start IP address (a.b.c.d)

**<end\_ip\_addr>** : End IP address (a.b.c.d)

**web** : Indicates that the host can access the switch from HTTP/HTTPS

**snmp** : Indicates that the host can access the switch from SNMP

**telnet** : Indicates that the host can access the switch from TELNET/SSH

### Example:

Add access management list from 192.168.0.1 to 192.168.0.200 via web interface.

```
NS3552-8P-2S:/>security switch access add 1 192.168.0.1 192.168.0.200  
web
```

## Security Switch Access IPv6 Add

### Description:

Add access management IPv6 entry, default: Add all supported protocols.

### Syntax:

Security Switch Access Ipv6 Add <access\_id> <start\_ipv6\_addr> <end\_ipv6\_addr>  
[web] [snmp] [telnet]

### Parameters:

**<access\_id>** : entry index (1-16)

**<start\_ipv6\_addr>**: Start IPv6 address.

IPv6 address is in 128-bit records represented as eight fields of up to four hexadecimal digits with a colon separating each field (:). For example, 'fe80::215:c5ff:fe03:4dc7'. The symbol '::' is a special syntax that can be used as a shorthand way of representing multiple 16-bit groups of contiguous zeros; but it can only appear

once. It also used a following legally IPv4 address. For example, '::192.1.2.34'.

**<end\_ipv6\_addr>** : End IPv6 address.

IPv6 address is in 128-bit records represented as eight fields of up to four hexadecimal digits with a colon separating each field (:). For example, 'fe80::215:c5ff:fe03:4dc7'. The symbol '::' is a special syntax that can be used as a shorthand way of representing multiple 16-bit groups of contiguous zeros; but it can only appear once. It also uses a following legally IPv4 address. For example, '::192.1.2.34'.

**web** : Indicates that the host can access the switch from HTTP/HTTPS  
**snmp** : Indicates that the host can access the switch from SNMP  
**telnet** : Indicates that the host can access the switch from TELNET/SSH

### Example:

Add access management list from 2001::0001 to 2001::0100 via web interface.

```
NS3552-8P-2S:/> security switch access add 2001::0001 2001::0100 web
```

## Security Switch Access Delete

### Description:

Delete access management entry.

### Syntax:

Security Switch Access Delete <access\_id>

### Parameters:

**<access\_id>**: entry index (1-16)

### Example:

Delete access management ID 1

```
NS3552-8P-2S:/> security switch access delete 1
```

## Security Switch Access Lookup

### Description:

Lookup access management entry.

### Syntax:

Security Switch Access Lookup [<access\_id>]

### Parameters:

**<access\_id>** : entry index (1-16)

### Example:

Lookup access management entry.

```
NS3552-8P-2S:/> security switch access lookup 1
```

## Security Switch Access Clear

### Description:

Clear access management entry.

### Syntax:

Security Switch Access Clear

**Example:**

Clear access management entry.

```
NS3552-8P-2S:/>security switch access clear
```

## Security Switch Access Statistics

**Description:**

Show or clear access management statistics.

**Syntax:**

Security Switch Access Statistics [clear]

**Parameters:**

**clear:** Clear access management statistics

**Example:**

Show access management statistics.

```
NS3552-8P-2S:/>security switch access statistics
```

**Access Management Statistics:**

```
-----
HTTP  Receive:    0  Allow:    0  Discard:    0
HTTPS Receive:    0  Allow:    0  Discard:    0
SNMP  Receive:    0  Allow:    0  Discard:    0
TELNET Receive:  0  Allow:    0  Discard:    0
SSH   Receive:    0  Allow:    0  Discard:    0
```

## Security Switch SNMP Configuration

**Description:**

Show SNMP configuration.

**Syntax:**

Security Switch SNMP Configuration

## Security Switch SNMP Mode

**Description:**

Set or show the SNMP mode.

**Syntax:**

Security Switch SNMP Mode [enable|disable]

**Parameters:**

**enable** : Enable SNMP

**disable**: Disable SNMP

(default: Show SNMP mode)

**Default Setting:**

enable

**Example:**

Disable SNMP mode.

```
NS3552-8P-2S:/>security switch snmp mode disable
```

## Security Switch SNMP Version

**Description:**

Set or show the SNMP protocol version.

**Syntax:**

Security Switch SNMP Version [1|2c|3]

**Parameters:**

- 1 : SNMP version 1
- 2c: SNMP version 2c
- 3 : SNMP version 3  
(default: Show SNMP version)

**Default Setting:**

2c

**Example:**

Set SNMP in version 3.

```
NS3552-8P-2S:/>security switch snmp version 3
```

## Security Switch SNMP Read Community

**Description:**

Set or show the community string for SNMP read access.

**Syntax:**

Security Switch SNMP Read Community [<community>]

**Parameters:**

- <community>: Community string. Use 'clear' or "" to clear the string  
(default: Show SNMP read community)

**Default Setting:**

public

**Example:**

Set SNMP read community private.

```
NS3552-8P-2S:/>security switch snmp read community private
```

## Security Switch SNMP Write Community

**Description:**

Set or show the community string for SNMP write access.

**Syntax:**

Security Switch SNMP Write Community [<community>]

**Parameters:**

- <community>: Community string. Use 'clear' or "" to clear the string  
(default: Show SNMP write community)

**Default Setting:**

private

**Example:**

Set public value in SNMP write community.

```
NS3552-8P-2S:/>security switch snmp write community public
```

## Security Switch SNMP Trap Mode

### Description:

Set or show the SNMP trap mode.

### Syntax:

Security Switch SNMP Trap Mode [enable|disable]

### Parameters:

**enable** : Enable SNMP traps  
**disable**: Disable SNMP traps  
 (default: Show SNMP trap mode)

### Default Setting:

disable

### Example:

Enable SNMP trap mode.

```
NS3552-8P-2S:/>security switch snmp trap mode enable
```

## Security Switch SNMP Trap Version

### Description:

Set or show the SNMP trap protocol version.

### Syntax:

Security Switch SNMP Trap Version [1|2c|3]

### Parameters:

**1** : SNMP version 1  
**2c**: SNMP version 2c  
**3** : SNMP version 3  
 (default: Show SNMP trap version)

### Default Setting:

1

### Example:

Set SNMP trap version in version 2c.

```
NS3552-8P-2S:/>security switch snmp trap version 2c
```

## Security Switch SNMP Trap Community

### Description:

Set or show the community string for SNMP traps.

### Syntax:

Security Switch SNMP Trap Community [<community>]

### Parameters:

**<community>**: Community string. Use 'clear' or "" to clear the string  
 (default: Show SNMP trap community)

### Default Setting:

public

### Example:

Set private value for SNMP trap community.

```
NS3552-8P-2S:/>security switch snmp trap community private
```

## Security Switch SNMP Trap Destination

### Description:

Set or Show the SNMP trap destination address.

### Syntax:

Security Switch SNMP Trap Destination [<ip\_addr\_string>]

### Parameters:

<ip\_addr\_string>: IP host address (a.b.c.d) or a host name string

### Example:

Set SNMP trap destination address for 192.168.0.20

```
NS3552-8P-2S:/>security switch snmp trap destination 192.168.0.20
```

## Security Switch SNMP Trap IPv6 Destination

### Description:

Set or Show the SNMP trap destination IPv6 address.

### Syntax:

Security Switch SNMP Trap IPv6 Destination [<ipv6\_addr>]

### Parameters:

<ipv6\_addr>: IPv6 address is in 128-bit records represented as eight fields of up to four hexadecimal digits with a colon separating each field (:). For example, four hexadecimal digits with a colon separating each field (:). For example, fe80::215:c5ff:fe03:4dc7'. The symbol '::' is a special syntax that can be used as a shorthand way of representing multiple 16-bit groups of contiguous zeros; but it can only appear once. It also uses a following legally IPv4 address. For example, ':::192.1.2.34'.

### Example:

Set SNMP trap IPv6 destination address for 2001::0001

```
NS3552-8P-2S:/>security switch snmp trap ipv6 destination 2001::0001
```

## Security Switch SNMP Trap Authentication Failure

### Description:

Set or show the SNMP authentication failure trap mode.

### Syntax:

Security Switch SNMP Trap Authentication Failure [enable|disable]

### Parameters:

**enable** : Enable SNMP trap authentication failure

**disable**: Disable SNMP trap authentication failure

(default: Show SNMP trap authentication failure mode)

### Default Setting:

enable

### Example:

Disable SNMP trap authentication failure

```
NS3552-8P-2S:/>security switch snmp trap authentication failure disable
```

## Security Switch SNMP Trap Link-up

### Description:

Set or show the port link-up and link-down trap mode.

### Syntax:

Security Switch SNMP Trap Link-up [enable|disable]

### Parameters:

**enable** : Enable SNMP trap link-up and link-down

**disable**: Disable SNMP trap link-up and link-down

(default: Show SNMP trap link-up and link-down mode)

### Default Setting:

enable

### Example:

Disable SNMP trap link-up

```
NS3552-8P-2S:/>security switch snmp trap link-up disable
```

## Security Switch SNMP Trap Inform Mode

### Description:

Set or show the SNMP trap inform mode.

### Syntax:

Security Switch SNMP Trap Inform Mode [enable|disable]

### Parameters:

**enable** : Enable SNMP trap inform

**disable**: Disable SNMP trap inform

(default: Show SNMP inform mode)

### Default Setting:

enable

### Example:

Disable SNMP trap inform mode.

```
NS3552-8P-2S:/>security switch snmp trap inform mode disable
```

## Security Switch SNMP Trap Inform Timeout

### Description:

Set or show the SNMP trap inform timeout (usecs).

### Syntax:

Security Switch SNMP Trap Inform Timeout [<timeout>]

### Parameters:

**<timeout>**: SNMP trap inform timeout (0-2147 seconds)

(default: Show SNMP trap inform timeout)

### Default Setting:

1

### Example:

Set SNMP trap inform timeout in 20sec.

```
NS3552-8P-2S:/>security switch snmp trap inform timeout 20
```

## Security Switch SNMP Trap Inform Retry Times

### Description:

Set or show the SNMP trap inform retry times.

### Syntax:

Security Switch SNMP Trap Inform Retry Times [<retries>]

### Parameters:

<retries>: SNMP trap inform retransmitted times (0-255)  
(default: Show SNMP trap inform retry times)

### Default Setting:

5

### Example:

Set SNMP trap inform retry times in 10.

```
NS3552-8P-2S:/>security switch snmp trap inform retry times 10
```

## Security Switch SNMP Trap Probe Security Engine ID

### Description:

Show SNMP trap security engine ID probe mode.

### Syntax:

Security Switch SNMP Trap Probe Security Engine ID [enable|disable]

### Parameters:

**enable** : Enable SNMP trap security engine ID probe  
**disable**: Disable SNMP trap security engine ID probe  
(default: Show SNMP trap security engine ID probe mode)

### Default Setting:

enable

### Example:

Disable SNMP trap probe security engine ID

```
NS3552-8P-2S:/>security switch snmp trap probe security engine id
disable
```

## Security Switch SNMP Trap Security Engine ID

### Description:

Set or show SNMP trap security engine ID.

### Syntax:

Security Switch SNMP Trap Security Engine ID [<engineid>]

### Parameters:

<engineid>: Engine ID, the format may not be all zeros or all 'ff'H and is restricted to 5 - 32 octet string

### Example:

Set the SNMP trap security engine ID

```
NS3552-8P-2S:/>security switch snmp trap security engine id
800007e5017f000011
```

## Security Switch SNMP Trap Security Name

### Description:

Set or show SNMP trap security name.

**Syntax:**

Security Switch SNMP Trap Security Name [<security\_name>]

**Parameters:**

**<security\_name>**: A string representing the security name for a principal (default: Show SNMP trap security name). The allowed string length is (1-32), and the allowed content is ASCII characters from 33 to 126

**Example:**

Set the SNMP trap security name

```
NS3552-8P-2S:/>security switch snmp trap security name 12345678
```

## Security Switch SNMP Engine ID

**Description:**

Set or show SNMPv3 local engine ID.

**Syntax:**

Security Switch SNMP Engine ID [<engineid>]

**Parameters:**

**<engineid>**: Engine ID, the format may not be all zeros or all 'ff'H and is restricted to 5 - 32 octet string

**Default Setting:**

800007e5017f000001

**Example:**

Set 800007e5017f000002 for SNMPv3 local engine ID

```
NS3552-8P-2S:/>security switch snmp engine id 800007e5017f000002
```

## Security Switch SNMP Community Add

**Description:**

Add or modify SNMPv3 community entry.  
The entry index key is <community>.

**Syntax:**

Security Switch SNMP Community Add <community> [<ip\_addr>] [<ip\_mask>]

**Parameters:**

**<community>**: Community string

**<ip\_addr>** : IP address (a.b.c.d), default: Show IP address

**<ip\_mask>** : IP subnet mask (a.b.c.d), default: Show IP mask

**Example:**

Add SNMPv3 community entry.

```
NS3552-8P-2S:/>security switch snmp community add public  
192.168.0.20 255.255.255.0
```

## Security Switch SNMP Community Delete

**Description:**

Delete SNMPv3 community entry.

**Syntax:**

Security Switch SNMP Community Delete <index>

**Parameters:**

**<index>**: entry index (1-64)

**Example:**

Delete SNMPv3 community entry

```
NS3552-8P-2S:/>security switch snmp community delete 3
```

**Security Switch SNMP Community Lookup****Description:**

Lookup SNMPv3 community entry.

**Syntax:**

Security Switch SNMP Community Lookup [&lt;index&gt;]

**Parameters:**

&lt;index&gt;: entry index (1-64)

**Example:**

Lookup SNMPv3 community entry

```
NS3552-8P-2S:/>security switch snmp community lookup
```

Idx	Community	Source IP	Source Mask
1	public	192.168.0.20	255.255.255.0
2	private	0.0.0.0	0.0.0.0

Number of entries: 2

**Security Switch SNMP User Add****Description:**

Add SNMPv3 user entry.

The entry index key are &lt;engineid&gt; and &lt;user\_name&gt; and it doesn't allow modify.

**Syntax:**

Security Switch SNMP User Add &lt;engineid&gt; &lt;user\_name&gt; [MD5|SHA]

[&lt;auth\_password&gt;] [DES] [&lt;priv\_password&gt;]

**Parameters:**

**<engineid>** : Engine ID, the format may not be all zeros or all 'ff'H and is restricted to 5 - 32 octet string

**<user\_name>** : A string identifying the user name that this entry should belong to. The name of "None" is reserved.

The allowed string length is (1-32), and the allowed content is ASCII characters from 33 to 126

**md5** : An optional flag to indicate that this user using MD5 authentication protocol. The allowed length is (8-32), and the allowed content is ASCII characters from 33 to 126

**sha** : An optional flag to indicate that this user using SHA authentication protocol. The allowed length is (8-40), and the allowed content is ASCII characters from 33 to 126

**<auth\_password>**: A string identifying the authentication pass phrase

**des** : An optional flag to indicate that this user using DES privacy protocol privacy protocol should belong to.

The allowed string length is (8-32), and the allowed content is ASCII characters from 33 to 126

**<priv\_password>**: A string identifying the privacy pass phrase.

The allowed string length is (8-40), and the allowed content is ASCII

characters from 33 to 126

**Example:**

Add SNMPv3 user entry

```
NS3552-8P-2S:/>security switch snmp user add 800007e5017f000003
admin_snmpv3 md5 12345678 des abcdefgh
```

## Security Switch SNMP User Delete

**Description:**

Delete SNMPv3 user entry.

**Syntax:**

Security Switch SNMP User Delete <index>

**Parameters:**

<index>: entry index (1-64)

**Example:**

Delete SNMPv3 user entry

```
NS3552-8P-2S:/>security switch snmp user delete 1
```

## Security Switch SNMP User Changekey

**Description:**

Change SNMPv3 user password.

**Syntax:**

Security Switch SNMP User Changekey <engineid> <user\_name>  
<auth\_password> [<priv\_password>]

**Parameters:**

<engineid> : Engine ID, the format may not be all zeros or all 'ff'H and is restricted to 5 - 32 octet string

<user\_name> : A string identifying the user name that this entry should belong to. The name of "None" is reserved. The allowed string length is (1-32), and the allowed content is ASCII characters from 33 to 126

<auth\_password>: A string identifying the authentication pass phrase

<priv\_password>: A string identifying the privacy pass phrase.

The allowed string length is (8-40), and the allowed content is ASCII characters from 33 to 126

**Example:**

Delete SNMPv3 user entry

```
NS3552-8P-2S:/>security switch snmp user changekey
800007e5017f000003 admin_snmpv3 87654321 12345678
```

## Security Switch SNMP User Lookup

**Description:**

Lookup SNMPv3 user entry.

**Syntax:**

Security Switch SNMP User Lookup [<index>]

**Parameters:**

<index>: entry index (1-64)

**Example:**

## Lookup SNMPv3 user entry

```

NS3552-8P-2S:/>security switch snmp user lookup
Idx Engine ID  User Name                Level      Auth Priv
-----
1  Remote  admin_snmpv3                Auth, Priv  MD5 DES

Number of entries: 1

```

## Security Switch SNMP Group Add

### Description:

Add or modify SNMPv3 group entry.

The entry index key are <security\_model> and <security\_name>.

### Syntax:

Security Switch SNMP Group Add <security\_model> <security\_name>  
<group\_name>

### Parameters:

<security\_model>: v1 - Reserved for SNMPv1

v2c - Reserved for SNMPv2c

usm - User-based Security Model (USM)

<security\_name> : A string identifying the security name that this entry should belong to. The allowed string length is (1-32), and the allowed content is ASCII characters from 33 to 126

<group\_name> : A string identifying the group name that this entry should belong to. The allowed string length is (1-32), and the allowed content is ASCII characters from 33 to 126

### Example:

Add SNMPv3 group entry

```

NS3552-8P-2S:/>security switch snmp group add usm admin_snmpv3
group_snmpv3

```

## Security Switch SNMP Group Delete

### Description:

Delete SNMPv3 group entry.

### Syntax:

Security Switch SNMP Group Delete <index>

### Parameters:

<index>: entry index (1-64)

### Example:

Delete SNMPv3 group entry

```

NS3552-8P-2S:/>security switch snmp group delete 1

```

## Security Switch SNMP Group Lookup

### Description:

Lookup SNMPv3 group entry.

### Syntax:

Security Switch SNMP Group Lookup [<index>]

**Parameters:**

**<index>**: entry index (1-64)

**Example:**

Lookup SNMPv3 group entry

```
NS3552-8P-2S:/>security switch snmp group lookup
Idx Model Security Name          Group Name
-----
1 v1 public                      default_ro_group
2 v1 private                     default_rw_group
3 v2c public                     default_ro_group
4 v2c private                    default_rw_group
5 usm default_user              default_rw_group

Number of entries: 5
```

## Security Switch SNMP View Add

**Description:**

Add or modify SNMPv3 view entry.

The entry index key are <view\_name> and <oid\_subtree>.

**Syntax:**

Security Switch SNMP View Add <view\_name> [included|excluded] <oid\_subtree>

**Parameters:**

**<view\_name>** : A string identifying the view name that this entry should belong to.  
The allowed string length is (1-32), and the allowed content is ASCII characters from 33 to 126

**included** : An optional flag to indicate that this view subtree should included

**excluded** : An optional flag to indicate that this view subtree should excluded

**<oid\_subtree>**: The OID defining the root of the subtree to add to the named view

**Example:**

Add SNMPv3 view entry

```
NS3552-8P-2S:/>security switch snmp view add snmpv3_view include .1
```

## Security Switch SNMP View Delete

**Description:**

Delete SNMPv3 view entry.

**Syntax:**

Security Switch SNMP View Delete <index>

**Parameters:**

**<index>**: entry index (1-64)

**Example:**

Delete SNMPv3 view entry

```
NS3552-8P-2S:/>security switch snmp view delete 3
```

## Security Switch SNMP View Lookup

**Description:**

Lookup SNMPv3 view entry.

**Syntax:**

Security Switch SNMP View Lookup [<index>]

**Parameters:**

<index>: entry index (1-64)

**Example:**

Lookup SNMPv3 view entry

```
NS3552-8P-2S:/>security switch snmp view lookup
Idx View Name          View Type  OID Subtree
-----
1  default_view        included   .1
2  snmpv3_viwe        included   .1

Number of entries: 2
```

## Security Switch SNMP Access Add

**Description:**

Add or modify SNMPv3 access entry.

The entry index key are <group\_name>, <security\_model> and <security\_level>.

**Syntax:**

Security Switch SNMP Access Add <group\_name> <security\_model>  
<security\_level> [<read\_view\_name>] [<write\_view\_name>]

**Parameters:**

<group\_name> : A string identifying the group name that this entry should belong to. The allowed string length is (1-32), and the allowed content is ASCII characters from 33 to 126

<security\_model> : any - Accepted any security model (v1|v2c|usm)  
v1 - Reserved for SNMPv1  
v2c - Reserved for SNMPv2c  
usm - User-based Security Model (USM)

<security\_level> : noAuthNoPriv - None authentication and none privacy  
AuthNoPriv - Authentication and none privacy  
AuthPriv - Authentication and privacy

<read\_view\_name> : The name of the MIB view defining the MIB objects for which this request may request the current values.

The name of "None" is reserved.

The allowed string length is (1-32), and the allowed content is ASCII characters from 33 to 126

<write\_view\_name>: The name of the MIB view defining the MIB objects for which this request may potentially SET new values.

The name of "None" is reserved.

The allowed string length is (1-32), and the allowed content is ASCII characters from 33 to 126

**Example:**

Add SNMPv3 access entry

```
NS3552-8P-2S:/>security switch snmp access add group_snmpv3 usm
authpriv snmpv3_view snmpv3_view
```

## Security Switch SNMP Access Delete

### Description:

Delete SNMPv3 access entry.

### Syntax:

Security Switch SNMP Access Delete <index>

### Parameters:

<index>: entry index (1-64)

### Example:

Delete SNMPv3 access entry

```
NS3552-8P-2S:/>security switch snmp access delete 3
```

## Security Switch SNMP Access Lookup

### Description:

Lookup SNMPv3 access entry.

### Syntax:

Security Switch SNMP Access Lookup [<index>]

### Parameters:

<index>: entry index (1-64)

### Example:

Lookup SNMPv3 access entry

```
NS3552-8P-2S:/>security switch snmp access lookup
Idx Group Name          Model Level
-----
1 default_ro_group      any NoAuth, NoPriv
2 default_rw_group      any NoAuth, NoPriv

Number of entries: 2
```

## Security Switch RMON Statistics Add

### Description:

Add or modify RMON Statistics entry. The entry index key is <stats\_id>.

### Syntax:

Security Switch RMON Statistics Add <stats\_id> <data\_source>

### Parameters:

<stats\_id> : Statistics ID (1-65535).

<data\_source>: The OID that indicates that the ifIndex in ifEntry.  
The value should be like .1.3.6.1.2.1.2.2.1.1.xxx.

## Security Switch RMON Statistics Delete

### Description:

Delete RMON Statistics entry. The entry index key is <stats\_id>.

### Syntax:

Security Switch RMON Statistics Delete <stats\_id>

### Parameters:

<stats\_id>: Statistics ID (1-65535).

## Security Switch RMON Statistics Lookup

### Description:

Show RMON Statistics entries.

### Syntax:

Security Switch RMON Statistics Lookup [<stats\_id>]

### Parameters:

<stats\_id>: Statistics ID (1-65535).

## Security Switch RMON History Add

### Description:

Add or modify RMON History entry. The entry index key is <history\_id>.

### Syntax:

Security Switch RMON History Add <history\_id> <data\_source> [<interval>]  
[<buckets>]

### Parameters:

<history\_id> : History ID (1-65535).

<data\_source>: The OID that indicates that the ifIndex in ifEntry.  
The value should be like .1.3.6.1.2.1.2.2.1.1.xxx.

<interval> : Sampling interval (1-3600) (default: 1800).

<buckets> : The maximum data entries associated this History control entry  
stored in RMON(1-65535) (default: 50).

## Security Switch RMON History Delete

### Description:

Delete RMON History entry. The entry index key is <history\_id>.

### Syntax:

Security Switch RMON History Delete <history\_id>

### Parameters:

<history\_id> : History ID (1-65535).

## Security Switch RMON History Lookup

### Description:

Show RMON History entries.

### Syntax:

Security Switch RMON History Lookup [<history\_id>]

### Parameters:

<history\_id> : History ID (1-65535).

## Security Switch RMON Alarm Add

### Description:

Add or modify RMON Alarm entry. The entry index key is <alarm\_id>.

### Syntax:

Security Switch RMON Alarm Add <alarm\_id> <interval> <alarm\_variable>  
[absolute|delta] <rising\_threshold> <rising\_event\_index> <falling\_threshold>  
<falling\_event\_index> [rising|falling|both]

### Parameters:

- <alarm\_id>** : Alarm ID (1-65535).
- <interval>** : Sampling interval (1-2147483647) (default: 30).
- <alarm\_vairable>** : The MIB OID that need to be referenced.  
 .1.3.6.1.2.1.2.2.1.10.xxx – ifInOctets  
 .1.3.6.1.2.1.2.2.1.11.xxx – ifInUcastPkts  
 .1.3.6.1.2.1.2.2.1.12.xxx – ifInNUcastPkts  
 .1.3.6.1.2.1.2.2.1.13.xxx – ifInDiscards  
 .1.3.6.1.2.1.2.2.1.14.xxx – ifInErrors  
 .1.3.6.1.2.1.2.2.1.15.xxx – ifInUnkownProtos  
 .1.3.6.1.2.1.2.2.1.16.xxx – ifOutOctets  
 .1.3.6.1.2.1.2.2.1.17.xxx – ifOutUcastPkts  
 .1.3.6.1.2.1.2.2.1.18.xxx – ifOutNUcastPkts  
 .1.3.6.1.2.1.2.2.1.19.xxx – ifOutDiscards  
 .1.3.6.1.2.1.2.2.1.20.xxx – ifOutErrors  
 .1.3.6.1.2.1.2.2.1.21.xxx – ifOutQLen  
 "xxx" means the interface identified by a particular value of this index is the same interface as identified by the same value of OID 'ifIndex'.
- absolute** : Get the sample directly.
- delta** : Calculate the difference between samples (default).
- <rising\_threshold>** : Rising threshold value (-2147483648–2147483647).
- <rising\_event\_index>** : Rising event index (1-65535).
- <falling\_threshold>** : Falling threshold value (-2147483648–2147483647).
- <falling\_event\_index>**: Falling event index (1-65535).
- rising** : Trigger alarm when the first value is larger than the rising threshold.
- falling** : Trigger alarm when the first value is less than the falling threshold.
- both** : Trigger alarm when the first value is larger than the rising threshold or less than the falling threshold (default)

## Security Switch RMON Alarm Delete

### Description:

Delete RMON Alarm entry. The entry index key is <alarm\_id>.

### Syntax:

Security Switch RMON Alarm Delete <alarm\_id>

### Parameters:

**<alarm\_id>**: Alarm ID (1-65535).

## Security Switch RMON Alarm Lookup

### Description:

Show RMON Alarm entries.

### Syntax:

Security Switch RMON Alarm Lookup [<alarm\_id>]

### Parameters:

**<alarm\_id>**: Alarm ID (1-65535).

## Security Switch RMON Event Add

### Description:

Add or modify RMON Event entry. The entry index key is <event\_id>.

### Syntax:

Security Switch RMON Event Add <event\_id> [none|log|trap|log\_trap]  
[<community>] [<description>]

### Parameters:

**<event\_id>** : Event ID (1-65535).  
**none** : Get the sample directly.  
**log** : Get the sample directly.  
**trap** : Get the sample directly.  
**log\_trap** : Calculate the difference between samples (default).  
**<community>** : Specify the community when trap is sent (the string length is 0~127) (default: public).  
**<description>**: The string for describing this event (the string length is 0~127) (default: null string).

## Security Switch RMON Event Delete

### Description:

Delete RMON Event entry. The entry index key is <event\_id>.

### Syntax:

Security Switch RMON Event Delete <event\_id>

### Parameters:

**<event\_id>** : Event ID (1-65535).

## Security Switch RMON Event Lookup

### Description:

Show RMON Event entries.

### Syntax:

Security Switch RMON Event Lookup [<event\_id>]

### Parameters:

**<event\_id>** : Event ID (1-65535).

## Security Network Psec Switch

### Description:

Show Port Security status.

### Syntax:

Security Network Psec Switch [<port\_list>]

### Parameters:

**<port\_list>**: Port list or 'all', default: All ports

### Example:

Show port security status.

```
NS3552-8P-2S:/>security network psec switch
```

### Users:

**L = Limit Control**

**8 = 802.1X**

**D = DHCP Snooping**

**V = Voice VLAN**

Port	Users	State	MAC Cnt
1	----	No users	0
2	----	No users	0
3	----	No users	0
4	----	No users	0
5	----	No users	0
6	----	No users	0
7	----	No users	0
8	----	No users	0
9	----	No users	0
10	----	No users	0

**Security Network Psec Port****Description:**

Show MAC Addresses learned by Port Security.

**Syntax:**

Security Network Psec Port [<port\_list>]

**Parameters:**

<port\_list>: Port list or 'all', default: All ports

**Example:**

Show MAC address learned on port 1

```
NS3552-8P-2S:/>security network psec port 1

Port 1:
-----

MAC Address      VID  State      Added      Age/Hold Time
-----
<none>
```

**Security Network Limit Configuration****Description:**

Show Limit Control configuration.

**Syntax:**

Security Network Limit Configuration [<port\_list>]

**Parameters:**

<port\_list>: Port list or 'all', default: All ports

**Example:**

Show Limit Control configuration.

```
NS3552-8P-2S:/>security network limit configuration

Port Security Limit Control Configuration:
=====
```

```

Mode      : Disabled
Aging     : Disabled
Age Period: 3600

Port Mode   Limit Action
-----
1  Disabled  4  None
2  Disabled  4  None
3  Disabled  4  None
4  Disabled  4  None
5  Disabled  4  None
6  Disabled  4  None
7  Disabled  4  None
8  Disabled  4  None
9  Disabled  4  None
10 Disabled  4  None
    
```

## Security Network Limit Mode

### Description:

Set or show global enabledness.

### Syntax:

Security Network Limit Mode [enable|disable]

### Parameters:

**enable** : Globally enable port security

**disable** : Globally disable port security

(default: Show current global enabledness of port security limit control)

### Default Setting:

disable

### Example:

Enable the limit mode

```
NS3552-8P-2S:/>security network limit mode enable
```

## Security Network Limit Aging

### Description:

Set or show aging enabledness.

### Syntax:

Security Network Limit Aging [enable|disable]

### Parameters:

**enable** : Enable aging

**disable** : Disable aging

(default: Show current enabledness of aging)

### Default Setting:

disable

### Example:

Enable limit aging

```
NS3552-8P-2S:/>security network limit aging enable
```

## Security Network Limit Agetime

### Description:

Time in seconds between check for activity on learned MAC addresses.

### Syntax:

Security Network Limit Agetime [<age\_time>]

### Parameters:

<age\_time>: Time in seconds between checks for activity on a MAC address (10-10000000 seconds)

(default: Show current age time)

### Default Setting:

3600

### Example:

Set age time in 100sec.

```
NS3552-8P-2S:/>security network limit agetime 100
```

## Security Network Limit Port

### Description:

Set or show per-port enabledness.

### Syntax:

Security Network Limit Port [<port\_list>] [enable|disable]

### Parameters:

<port\_list>: Port list or 'all', default: All ports

**enable** : Enable port security on this port

**disable** : Disable port security on this port

(default: Show current port enabledness of port security limit control)

### Default Setting:

disable

### Example:

Enable port limit for port 1

```
NS3552-8P-2S:/>security network limit port 1 enable
```

## Security Network Limit Limit

### Description:

Set or show the max. number of MAC addresses that can be learned on this set of ports.

### Syntax:

Security Network Limit Limit [<port\_list>] [<limit>]

### Parameters:

<port\_list>: Port list or 'all', default: All ports

<limit> : Max. number of MAC addresses on this port

(default: Show current limit)

### Default Setting:

4

### Example:

Set limit in 5

```
NS3552-8P-2S:/>security network limit limit 1-10 5
```

## Security Network Limit Action

### Description:

Set or show the action involved with exceeding the limit.

### Syntax:

Security Network Limit Action [<port\_list>] [none|trap|shut|trap\_shut]

### Parameters:

<port\_list> : Port list or 'all', default: All ports

**none|trap|shut|trap\_shut:** Action to be taken in case the number of MAC addresses exceeds the limit

**none** : Don't do anything

**trap** : Send an SNMP trap

**shut** : Shutdown the port

**trap\_shut:** Send an SNMP trap and shutdown the port (default: Show current action)

### Default Setting:

none

### Example:

Set trap mode for limit action for port 1

```
NS3552-8P-2S:/>security network limit action 1 trap
```

## Security Network Limit Reopen

### Description:

Reopen one or more ports whose limit is exceeded and shut down.

### Syntax:

Security Network Limit Reopen [<port\_list>]

### Parameters:

<port\_list>: Port list or 'all', default: All ports

### Example:

Reopen port 1

```
NS3552-8P-2S:/>security network limit reopen 1
```

## Security Network NAS Configuration

### Description:

Show 802.1X configuration.

### Syntax:

Security Network NAS Configuration [<port\_list>]

### Parameters:

<port\_list>: Port list or 'all', default: All ports

### Example:

Show 802.1X configuration of port 1

```
NS3552-8P-2S:/>security network nas configuration 1
```

### 802.1X Configuration:

```
=====
```

**Mode** : Disabled

**Reauth.** : Disabled

```

Reauth. Period : 3600
EAPOL Timeout  : 30
Age Period     : 300
Hold Time      : 10
RADIUS QoS    : Disabled
RADIUS VLAN   : Disabled
Guest VLAN    : Disabled
Guest VLAN ID : 1
Max. Reauth Count: 2
Allow Guest VLAN if EAPOL Frame Seen: Disabled

```

Port	Admin State	Port State	Last Source	Last ID
1	Force Authorized	Globally Disabled	-	-

## Security Network NAS Mode

### Description:

Set or show the global NAS enabledness.

### Syntax:

Security Network NAS Mode [enable|disable]

### Parameters:

**enable** : Globally enable 802.1X

**disable**: Globally disable 802.1X

(default: Show current 802.1X global enabledness)

### Default Setting:

disable

### Example:

Enable IEEE802.1X function

```
NS3552-8P-2S:/>security network nas mode enable
```

## Security Network NAS State

### Description:

Set or show the port security state.

### Syntax:

Security Network NAS State [<port\_list>]

[auto|authorized|unauthorized|single|multi|macbased]

### Parameters:

**<port\_list>**: Port list or 'all', default: All ports

**auto** : Port-based 802.1X Authentication

**authorized** : Port access is allowed

**unauthorized**: Port access is not allowed

**single** : Single Host 802.1X Authentication

**multi** : Multiple Host 802.1X Authentication

**macbased** : Switch authenticates on behalf of the client

(default: Show 802.1X state)

### Default Setting:

none

### Example:

Show the port 1 security state.

```
NS3552-8P-2S:/>security network nas state 1
```

Port	Admin State	Port State	Last Source	Last ID
1	Force Authorized	Globally Disabled	-	-

## Security Network NAS Reauthentication

### Description:

Set or show Reauthentication enabledness.

### Syntax:

Security Network NAS Reauthentication [enable|disable]

### Parameters:

**enable** : Enable reauthentication

**disable**: Disable reauthentication

(default: Show current reauthentication mode)

### Default Setting:

disable

### Example:

Enable reauthentication function.

```
NS3552-8P-2S:/>security network nas reauthentication enable
```

## Security Network NAS ReauthPeriod

### Description:

Set or show either global enabledness (use the global keyword) or per-port enabledness of RADIUS-assigned VLAN.

### Syntax:

Security Network NAS RADIUS\_VLAN [global|<port\_list>] [enable|disable]

### Parameters:

**global** : Select the global RADIUS-assigned VLAN setting

**<port\_list>**: Select the per-port RADIUS-assigned VLAN setting

(default: Show current per-port RADIUS-assigned VLAN enabledness)

**enable** : Enable RADIUS-assigned VLAN either globally or on one or more ports

**disable**: Disable RADIUS-assigned VLAN either globally or on one or more ports

(default: Show current RADIUS-assigned VLAN enabledness)

### Default Setting:

disable

### Example:

Enable RADIUS-assigned VLAN.

```
NS3552-8P-2S:/>security network nas radius_vlan enable
```

## Security Network NAS EapolTimeout

### Description:

Set or show the time between EAPOL retransmissions.

### Syntax:

Security Network NAS EapolTimeout [<eapol\_timeout>]

**Parameters:**

**<eapol\_timeout>**: Time between EAPOL retransmissions (1-65535 seconds)  
(default: Show current EAPOL retransmission timeout)

**Default Setting:**

30

**Example:**

Set the time between EAPOL retransmissions for 100sec.

```
NS3552-8P-2S:/>security network nas eapoltimeout 100
```

## Security Network NAS Agetime

**Description:**

Time in seconds between check for activity on successfully authenticated MAC addresses.

**Syntax:**

Security Network NAS Agetime [<age\_time>]

**Parameters:**

**<age\_time>**: Time between checks for activity on a MAC address that succeeded authentication

(default: Show current age time)

**Default Setting:**

300

**Example:**

Set NAS age time in 1000sec

```
NS3552-8P-2S:/>security network nas agetime 1000
```

## Security Network NAS Holdtime

**Description:**

Time in seconds before a MAC-address that failed authentication gets a new authentication chance.

**Syntax:**

Security Network NAS Holdtime [<hold\_time>]

**Parameters:**

**<hold\_time>**: Hold time before MAC addresses that failed authentication expire  
(default: Show current hold time)

**Default Setting:**

10

**Example:**

Set NAS hold time in 100sec

```
NS3552-8P-2S:/>security network nas holdtime 100
```

## Security Network NAS RADIUS\_QoS

**Description:**

Set or show either global enabledness (use the global keyword) or per-port enabledness of RADIUS-assigned QoS.

**Syntax:**

Security Network NAS RADIUS\_QoS [global|<port\_list>] [enable|disable]

**Parameters:**

- global** : Select the global RADIUS-assigned QoS setting
- <port\_list>**: Select the per-port RADIUS-assigned QoS setting  
(default: Show current per-port RADIUS-assigned QoS enabledness)
- enable** : Enable RADIUS-assigned QoS either globally or on one or more ports
- disable**: Disable RADIUS-assigned QoS either globally or on one or more ports  
(default: Show current RADIUS-assigned QoS enabledness)

**Default Setting:**

disable

**Example:**

Enable NAS RADIUS QoS

```
NS3552-8P-2S:/>security network nas radius_qos enable
```

## Security Network NAS RADIUS\_VLAN

**Description:**

Set or show either global enabledness (use the global keyword) or per-port enabledness of RADIUS-assigned VLAN.

**Syntax:**

Security Network NAS RADIUS\_VLAN [global|<port\_list>] [enable|disable]

**Parameters:**

- global** : Select the global RADIUS-assigned VLAN setting
- <port\_list>**: Select the per-port RADIUS-assigned VLAN setting  
(default: Show current per-port RADIUS-assigned VLAN enabledness)
- enable** : Enable RADIUS-assigned VLAN either globally or on one or more ports
- disable**: Disable RADIUS-assigned VLAN either globally or on one or more ports  
(default: Show current RADIUS-assigned VLAN enabledness)

**Default Setting:**

disable

**Example:**

Enable NAS RADIUS VLAN

```
NS3552-8P-2S:/>security network nas radius_vlan enable
```

## Security Network NAS Guest\_VLAN

**Description:**

Set or show either global enabledness and parameters (use the global keyword) or per-port enabledness of Guest VLAN

Unless the 'global' keyword is used, the <reauth\_max> and <allow\_if\_eapol\_seen> parameters will not be unused..

**Syntax:**

Security Network NAS Guest\_VLAN [global|<port\_list>] [enable|disable] [<vid>]  
[<reauth\_max>] [<allow\_if\_eapol\_seen>]

**Parameters:**

- global**: Select the global Guest VLAN setting
- <port\_list>**: Select the per-port Guest VLAN setting  
(default: Show current per-port Guest VLAN enabledness)
- enable|disable**: enable : Enable Guest VLAN either globally or on one or more

ports

**disable:** Disable Guest VLAN either globally or on one or more ports  
(default: Show current Guest VLAN enabledness)

**<vid>:** Guest VLAN ID used when entering the Guest VLAN. Use the 'global' keyword to change it

(default: Show current Guest VLAN ID)

**<reauth\_max>:** The value can only be set if you use the 'global' keyword in the beginning of the command. The number of times a Request Identity EAPOL frame is sent without response before considering entering the Guest VLAN

(default: Show current Maximum Reauth Count value)

**<allow\_if\_eapol\_seen>:** The value can only be set if you use the 'global' keyword in the beginning of the command.

**disable:** The Guest VLAN can only be entered if no EAPOL frames have been received on a port for the lifetime of the port

**enable :** The Guest VLAN can be entered even if an EAPOL frame has been received during the lifetime of the port

(default: Show current setting)

**Default Setting:**

Disable

**Example:**

Enable NAS guest VLAN

```
NS3552-8P-2S:/>security network nas guest_vlan enable
```

## Security Network NAS Authenticate

**Description:**

Refresh (restart) 802.1X authentication process.

**Syntax:**

Security Network NAS Authenticate [<port\_list>] [now]

**Parameters:**

**<port\_list>:** Port list or 'all', default: All ports

**now:** Force reauthentication immediately

**Example:**

Start NAS authentication now for port 1.

```
NS3552-8P-2S:/>security network nas authenticate 1 now
```

## Security Network NAS Statistics

**Description:**

Show or clear 802.1X statistics.

**Syntax:**

Security Network NAS Statistics [<port\_list>] [clear|eapol|radius]

**Parameters:**

**<port\_list>:** Port list or 'all', default: All ports

**clear** : Clear statistics

**eapol** : Show EAPOL statistics

**radius** : Show Backend Server statistics

(default: Show all statistics)

**Example:**

Show 802.1X statistics in port 1

```

NS3552-8P-2S:/>security network nas statistics 1
Port 1 EAPOL Statistics:

Rx Total:          0 Tx Total:          0
Rx Response/Id:   0 Tx Request/Id:     0
Rx Response:      0 Tx Request:       0
Rx Start:         0
Rx Logoff:        0
Rx Invalid Type:  0
Rx Invalid Length: 0

Port 1 Backend Server Statistics:

Rx Access Challenges: 0 Tx Responses:    0
Rx Other Requests:   0
Rx Auth. Successes:  0
Rx Auth. Failures:   0
    
```

## Security Network ACL Configuration

**Description:**

Show ACL Configuration.

**Syntax:**

Security Network ACL Configuration [<port\_list>]

**Parameters:**

<port\_list>: Port list or 'all', default: All ports

## Security Network ACL Action

**Description:**

Set or show the ACL port default action.

**Syntax:**

Security Network ACL Action [<port\_list>] [permit|deny] [<rate\_limiter>]  
 [<port\_copy>] [<logging>] [<shutdown>]

**Parameters:**

- <port\_list> : Port list or 'all', default: All ports
- permit : Permit forwarding (default)
- deny : Deny forwarding
- <rate\_limiter>: Rate limiter number (1-15) or 'disable'
- <port\_copy> : Port number for copy of frames or 'disable'
- <logging> : System logging of frames: log|log\_disable
- <shutdown> : Shut down ingress port: shut|shut\_disable

**Example:**

Show ACL action in port 1

```

NS3552-8P-2S:/>security network acl action 1

Port Action Rate Limiter Port Copy Mirror Logging Shutdown
Counter
    
```

```
-----
1 Permit Disabled Disabled Disabled Disabled Disabled 0
```

## Security Network ACL Policy

### Description:

Set or show the ACL port policy.

### Syntax:

Security Network ACL Policy [<port\_list>] [<policy>]

### Parameters:

<port\_list>: Port list or 'all', default: All ports

<policy> : Policy number (1-8)

### Default Setting:

1

### Example:

Set ACL policy 2 for port 1

```
NS3552-8P-2S:/>security network acl policy 1 2
```

## Security Network ACL Rate

### Description:

Set or show the ACL rate limiter.

### Syntax:

Security Network ACL Rate [<rate\_limiter\_list>] [<rate\_unit>] [<rate>]

### Parameters:

<rate\_limiter\_list>: Rate limiter list (1-16), default: All rate limiters

<rate\_unit> : IP flags: pps|kpbs, default: pss

<rate> : Rate in pps (0-100) or kbps (0, 100, 2\*100, 3\*100, ..., 1000000)

### Default Setting:

1

### Example:

Set rate limit value in 100 for port 1

```
NS3552-8P-2S:/>security network acl rate 1 100
```

## Security Network ACL Add

### Description:

Add or modify Access Control Entry (ACE).

If the ACE ID parameter <ace\_id> is specified and an entry with this ACE ID already exists, the ACE will be modified. Otherwise, a new ACE will be added. If the ACE ID is not specified, the next available ACE ID will be used.

If the next ACE ID parameter <ace\_id\_next> is specified, the ACE will be placed before this ACE in the list. If the next ACE ID is not specified, the ACE will be placed last in the list.

If the Switch keyword is used, the rule applies to all ports.

If the Port keyword is used, the rule applies to the specified port only. If the Policy keyword is used, the rule applies to all ports configured with the specified policy.

The default is that the rule applies to all ports.

**Syntax:**

```
Security Network ACL Add [<ace_id>] [<ace_id_next>] [switch | (port <port_list> ) |
(policy <policy>)] [<tagged>] [<vid>] [<tag_prio>] [<dmac_type>] [(etype [<etype>]
[<smac>] [<dmac>]) | (arp [<sip>] [<dip>] [<smac>] [<arp_opcode>] [<arp_flags>)]
| (ip [<sip>] [<dip>] [<protocol>] [<ip_flags>)] | (icmp [<sip>] [<dip>] [<icmp_type>]
[<icmp_code>] [<ip_flags>)] | (udp [<sip>] [<dip>] [<sport>] [<dport>] [<ip_flags>)] |
(tcp [<sip>] [<dip>] [<sport>] [<dport>] [<ip_flags>] [<tcp_flags>))] [permit|deny]
[<rate_limiter>] [<port_copy>] [<mirror>] [<logging>] [<shutdown>]
```

**Parameters:**

**<ace\_id>** : ACE ID (1-256), default: Next available ID  
**<ace\_id\_next>** : Next ACE ID (1-256), default: Add ACE last  
**switch** : Switch ACE keyword  
**port** : Port ACE keyword  
**<port\_list>** : Port list or 'all', default: All ports  
**policy** : Policy ACE keyword  
**<policy>** : Policy number (1-8)  
**<tagged>** : Tagged of frames: any|enable|disable  
**<vid>** : VLAN ID (1-4095) or 'any'  
**<tag\_prio>** : VLAN tag priority (0-7) or 'any'  
**<dmac\_type>** : DMAC type: any|unicast|multicast|broadcast  
**etype** : Ethernet Type keyword  
**<etype>** : Ethernet Type: 0x600 - 0xFFFF or 'any' but excluding, 0x800(IPv4) 0x806(ARP) and 0x86DD(IPv6)  
**<smac>** : Source MAC address (xx-xx-xx-xx-xx-xx) or 'any'  
**<dmac>** : Destination MAC address (xx-xx-xx-xx-xx-xx) or 'any'  
**arp** : ARP keyword  
**<sip>** : Source IP address (a.b.c.d/n) or 'any'  
**<dip>** : Destination IP address (a.b.c.d/n) or 'any'  
**<arp\_opcode>** : ARP operation code: any|arp|rarp|other  
**<arp\_flags>** : ARP flags: request|smac|tmac|len|ip|ether [0|1|any]  
**ip** : IP keyword  
**<protocol>** : IP protocol number (0-255) or 'any'  
**<ip\_flags>** : IP flags: ttl|options|fragment [0|1|any]  
**icmp** : ICMP keyword  
**<icmp\_type>** : ICMP type number (0-255) or 'any'  
**<icmp\_code>** : ICMP code number (0-255) or 'any'  
**udp** : UDP keyword  
**<sport>** : Source UDP/TCP port range (0-65535) or 'any'  
**<dport>** : Destination UDP/TCP port range (0-65535) or 'any'  
**tcp** : TCP keyword  
**<tcp\_flags>** : TCP flags: fin|syn|rst|psh|ack|urg [0|1|any]  
**permit** : Permit forwarding (default)  
**deny** : Deny forwarding  
**<rate\_limiter>** : Rate limiter number (1-15) or 'disable'  
**<port\_copy>** : Port list for copy of frames or 'disable'  
**<mirror>** : Mirror of frames: enable|disable  
**<logging>** : System logging of frames: log|log\_disable  
**<shutdown>** : Shut down ingress port: shut|shut\_disable

## Security Network ACL Delete

### Description:

Delete ACE.

### Syntax:

Security Network ACL Delete <ace\_id>

### Parameters:

<ace\_id>: ACE ID (1-256)

### Example:

Delete ACE 1

```
NS3552-8P-2S:/>security network acl delete 1
```

## Security Network ACL Lookup

### Description:

Show ACE, default: All ACEs.

### Syntax:

Security Network ACL Lookup [<ace\_id>]

### Parameters:

<ace\_id>: ACE ID (1-256)

### Example:

Lookup ACE 1

```
NS3552-8P-2S:/>security network acl lookup 1
```

## Security Network ACL Clear

### Description:

Clear all ACL counters.

### Syntax:

Security Network ACL Clear

### Example:

Clear all ACL counters.

```
NS3552-8P-2S:/>security network acl clear
```

## Security Network ACL Status

### Description:

Show ACL status.

### Syntax:

Security Network ACL Status

[combined|static|dhcp|upnp|arp\_inspection|ipmc|ip\_source\_guard|conflicts]

### Parameters:

**combined** : Shows the combined status  
**static** : Shows the static user configured status  
**dhcp** : Shows the status by DHCP  
**upnp** : Shows the status by UPnP  
**arp\_inspection** : Shows the status by ARP Inspection  
**ip\_source\_guard** : Shows the status by IP Source Guard  
**conflicts** : Shows all conflict status

(default : Shows the combined status)

**Example:**

Show ACL status.

```
NS3552-8P-2S:/>security network acl status
```

## Security Network DHCP Relay Configuration

**Description:**

Show DHCP relay configuration.

**Syntax:**

Security Network DHCP Relay Configuration

**Example:**

Show DHCP relay configuration.

```
NS3552-8P-2S:/>security network dhcp relay configuration  
  
DHCP Relay Configuration:  
=====
```

<b>DHCP Relay Mode</b>	<b>: Disabled</b>
<b>DHCP Relay Server</b>	<b>: NULL</b>
<b>DHCP Relay Information Mode</b>	<b>: Disabled</b>
<b>DHCP Relay Information Policy</b>	<b>: replace</b>

## Security Network DHCP Relay Mode

**Description:**

Set or show the DHCP relay mode.

**Syntax:**

Security Network DHCP Relay Mode [enable|disable]

**Parameters:**

**enable** : Enable DHCP relay mode.

When enable DHCP relay mode operation, the agent forward and to transfer DHCP messages between the clients and the server when they are not on the same subnet domain. And the DHCP broadcast message won't flood for security considered.

**disable**: Disable DHCP relay mode  
(default: Show flow DHCP relay mode)

**Default Setting:**

disable

**Example:**

Enable DHCP relay mode

```
NS3552-8P-2S:/>security network dhcp relay mode enable
```

## Security Network DHCP Relay Server

**Description:**

Show or set DHCP relay server.

**Syntax:**

Security Network DHCP Relay Server [<ip\_addr>]

**Parameters:**

<ip\_addr>: IP address (a.b.c.d), default: Show IP address

**Default Setting:**

null

**Example:**

Set DHCP relay server in 192.168.0.20

```
NS3552-8P-2S:/>security network dhcp relay server 192.168.0.20
```

## Security Network DHCP Relay Information Mode

**Description:**

Set or show DHCP relay agent information option mode.

When enable DHCP relay information mode operation, the agent insert specific information (option 82) into a DHCP message when forwarding to DHCP server and remove it from a DHCP message when transferring to DHCP client. It only works under DHCP relay operation mode enabled.

**Syntax:**

Security Network DHCP Relay Information Mode [enable|disable]

**Parameters:**

**enable** : Enable DHCP relay agent information option mode

**disable**: Disable DHCP relay agent information option mode  
(default: Show DHCP relay agent information option mode)

**Default Setting:**

disable

**Example:**

Enable DHCP relay agent information option mode.

```
NS3552-8P-2S:/>security network dhcp relay information mode enable
```

## Security Network DHCP Relay Information Policy

**Description:**

Set or show the DHCP relay mode.

When DHCP relay information mode operation is enabled, if an agent receives a DHCP message that already contains relay agent information, it will enforce the policy.

**Syntax:**

Security Network DHCP Relay Information Policy [replace|keep|drop]

**Parameters:**

**replace** : Replace the original relay information when receiving a DHCP message that already contains it

**keep** : Keep the original relay information when receiving a DHCP message that already contains it

**drop** : Drop the package when receiving a DHCP message that already contains relay information

(default: Show DHCP relay information policy)

**Default Setting:**

replace

**Example:**

Keep the original relay information when receiving a DHCP message that already

contains it

```
NS3552-8P-2S:/>security network dhcp relay information policy keep
```

## Security Network DHCP Relay Statistics

### Description:

Show or clear DHCP relay statistics.

### Syntax:

Security Network DHCP Relay Statistics [clear]

### Parameters:

**clear:** Clear DHCP relay statistics

### Example:

Show DHCP relay statistics.

```
NS3552-8P-2S:/>security network dhcp relay statistics
```

## Security Network DHCP Snooping Configuration

### Description:

Show DHCP snooping configuration.

### Syntax:

Security Network DHCP Snooping Configuration

## Security Network DHCP Snooping Mode

### Description:

Set or show the DHCP snooping mode.

### Syntax:

Security Network DHCP Snooping Mode [enable|disable]

### Parameters:

**enable** : Enable DHCP snooping mode.

When DHCP snooping mode operation is enabled, the requested DHCP messages will be forwarded to trusted ports and only allows reply packets from trusted ports.

**disable:** Disable DHCP snooping mode  
(default: Show flow DHCP snooping mode)

### Default Setting:

disable

### Example:

Enable DHCP snooping mode

```
NS3552-8P-2S:/>security network dhcp snooping mode enable
```

## Security Network DHCP Snooping Port Mode

### Description:

Set or show the DHCP snooping port mode.

### Syntax:

Security Network DHCP Snooping Port Mode [<port\_list>] [trusted|untrusted]

### Parameters:

**<port\_list>:** Port list or 'all', default: All ports

**trusted** : Configures the port as trusted sources of the DHCP message  
**untrusted**: Configures the port as untrusted sources of the DHCP message  
 (default: Show flow DHCP snooping port mode)

**Default Setting:**

trusted

**Example:**

Set untrusted DHCP snooping port mode in port 1

```
NS3552-8P-2S:/>security network dhcp snooping port mode 1 untrusted
```

## Security Network DHCP Snooping Statistics

**Description:**

Show or clear DHCP snooping statistics.

**Syntax:**

Security Network DHCP Snooping Statistics [<port\_list>] [clear]

**Parameters:**

**<port\_list>**: Port list or 'all', default: All ports  
**clear** : Clear DHCP snooping statistics

**Example:**

Show DHCP snooping statistics of port 1.

```
NS3552-8P-2S:/>security network dhcp snooping statistics 1
Port 1 Statistics:
-----
Rx Discover:          0 Tx Discover:          0
Rx Offer:            0 Tx Offer:              0
Rx Request:          0 Tx Request:            0
Rx Decline:          0 Tx Decline:            0
Rx ACK:              0 Tx ACK:                0
Rx NAK:              0 Tx NAK:                0
Rx Release:          0 Tx Release:            0
Rx Inform:           0 Tx Inform:              0
Rx Lease Query:      0 Tx Lease Query:          0
Rx Lease Unassigned: 0 Tx Lease Unassigned: 0
Rx Lease Unknown:    0 Tx Lease Unknown:        0
Rx Lease Active:     0 Tx Lease Active:          0
```

## Security Network IP Source Guard Configuration

**Description:**

Show IP source guard configuration.

**Syntax:**

Security Network IP Source Guard Configuration

## Security Network IP Source Guard Mode

**Description:**

Set or show IP source guard mode.

**Syntax:**

Security Network IP Source Guard Mode [enable|disable]

**Parameters:**

**enable** : Enable IP Source Guard  
**disable**: Disable IP Source Guard

**Default Setting:**

disable

**Example:**

Enable IP source guard mode

```
NS3552-8P-2S:/>security network ip source guard mode enable
```

## Security Network IP Source Guard Port Mode

**Description:**

Set or show the IP Source Guard port mode.

**Syntax:**

Security Network IP Source Guard Port Mode [<port\_list>] [enable|disable]

**Parameters:**

**<port\_list>**: Port list or 'all', default: All ports

**enable** : Enable IP Source Guard port

**disable** : Disable IP Source Guard port

(default: Show IP Source Guard port mode)

**Default Setting:**

disable

**Example:**

Enable IP source guard port mode for port1~4

```
NS3552-8P-2S:/>security network ip source guard port mode 1-4 enable
```

## Security Network IP Source Guard Limit

**Description:**

Set or show the IP Source Guard port limitation for dynamic entries.

**Syntax:**

Security Network IP Source Guard limit [<port\_list>]

[<dynamic\_entry\_limit>|unlimited]

**Parameters:**

**<port\_list>** : Port list or 'all', default: All ports

**<dynamic\_entry\_limit>|unlimited**: dynamic entry limit (0-2) or unlimited

**Default Setting:**

unlimited

**Example:**

Set IP source guard limit

```
NS3552-8P-2S:/>security network ip source guard 1 1
```

## Security Network IP Source Guard Entry

**Description:**

Add or delete IP source guard static entry.

**Syntax:**

Security Network IP Source Guard Entry [<port\_list>] add|delete <vid>  
<allowed\_ip> <allowed\_mac>

**Parameters:**

**<port\_list>** : Port list or 'all', default: All ports

**add** : Add new port IP source guard static entry

**delete** : Delete existing port IP source guard static entry

**<vid>** : VLAN ID (1-4095)

**<allowed\_ip>** : IP address (a.b.c.d), IP address allowed for doing IP source guard

**<allowed\_mac>**: MAC address (xx-xx-xx-xx-xx-xx), MAC address allowed for doing IP source guard

**Example:**

Add IP source guard static entry.

```
NS3552-8P-2S:/>security network ip source guard entry 1 add 1  
192.168.0.20
```

## Security Network IP Source Guard Status

**Description:**

Show IP source guard static and dynamic entries.

**Syntax:**

Security Network IP Source Guard Status [<port\_list>]

**Parameters:**

**<port\_list>**: Port list or 'all', default: All ports

**Example:**

Show IP source guard static and dynamic entries.

```
NS3552-8P-2S:/>security network ip source guard status
```

## Security Network IP Source Guard Translation

**Description:**

Translate IP source guard dynamic entries into static entries.

**Syntax:**

Security Network IP Source Guard Translation

## Security Network ARP Inspection Configuration

**Description:**

Show ARP inspection configuration.

**Syntax:**

Security Network ARP Inspection Configuration

**Example:**

Show ARP inspection configuration.

```
NS3552-8P-2S:/>security network arp inspection configuration
```

## Security Network ARP Inspection Mode

**Description:**

Set or show ARP inspection mode.

**Syntax:**

Security Network ARP Inspection Mode [enable|disable]

**Parameters:**

**enable** : Enable ARP Inspection  
**disable**: Disable ARP Inspection

**Default Setting:**

disable

**Example:**

Enable ARP inspection mode

```
NS3552-8P-2S:/>security network arp inspection mode enable
```

## Security Network ARP Inspection Port Mode

**Description:**

Set or show the ARP Inspection port mode.

**Syntax:**

Security Network ARP Inspection Port Mode [<port\_list>] [enable|disable]

**Parameters:**

**<port\_list>**: Port list or 'all', default: All ports

**enable** : Enable ARP Inspection port

**disable** : Disable ARP Inspection port

(default: Show ARP Inspection port mode)

**Default Setting:**

Disable

**Example:**

Enable the ARP inspection mode of port 1

```
NS3552-8P-2S:/>security network arp inspection port mode 1
```

## Security Network ARP Inspection Entry

**Description:**

Add or delete ARP inspection static entry.

**Syntax:**

Security Network ARP Inspection Entry [<port\_list>] add|delete <vid>  
<allowed\_mac> <allowed\_ip>

**Parameters:**

**<port\_list>** : Port list or 'all', default: All ports

**add** : Add new port ARP inspection static entry

**delete** : Delete existing port ARP inspection static entry

**<vid>** : VLAN ID (1-4095)

**<allowed\_mac>**: MAC address (xx-xx-xx-xx-xx-xx), MAC address allowed for doing ARP request

**<allowed\_ip>** : IP address (a.b.c.d), IP address allowed for doing ARP request

**Example:**

Add ARP inspection static entry.

```
NS3552-8P-2S:/>security network arp inspection entry 1 add 1 00-30-4f-00-00-11 192.168.0.11
```

## Security Network ARP Inspection Status

**Description:**

Show ARP inspection static and dynamic entries.

**Syntax:**

Security Network ARP Inspection Status [&lt;port\_list&gt;]

**Parameters:**

&lt;port\_list&gt;: Port list or 'all', default: All ports

**Example:**

Show ARP inspection static and dynamic entries.

```
NS3552-8P-2S:/>security network arp inspection status
```

## Security Network ARP Inspection Translation

**Description:**

Translate ARP inspection dynamic entries into static entries.

**Syntax:**

Security Network ARP Inspection Translation

## Security AAA Configuration

**Description:**

Show Auth configuration.

**Syntax:**

Security AAA Configuration

**Example:**

Show Auth configuration.

```
NS3552-8P-2S:/>security aaa configuration
```

**AAA Configuration:**

=====

Server Timeout : 15 seconds

Server Dead Time : 300 seconds

**RADIUS Authentication Server Configuration:**

=====

Server	Mode	IP Address	Secret	Port
1	Disabled			1812
2	Disabled			1812
3	Disabled			1812
4	Disabled			1812
5	Disabled			1812

**RADIUS Accounting Server Configuration:**

=====

Server	Mode	IP Address	Secret	Port
1	Disabled			1813
2	Disabled			1813
3	Disabled			1813

4	Disabled		1813
5	Disabled		1813
<b>TACACS+ Authentication Server Configuration:</b>			
=====			
Server	Mode	IP Address	Secret
-----			
1	Disabled		49
2	Disabled		49
3	Disabled		49
4	Disabled		49
5	Disabled		49

## Security AAA Timeout

### Description:

Set or show server timeout.

### Syntax:

Security AAA Timeout [<timeout>]

### Parameters:

<timeout>: Server response timeout (3-3600 seconds)  
(default: Show server timeout configuration)

### Default Setting:

15

### Example:

Set 30sec for server timeout

```
NS3552-8P-2S:/>security aaa timeout 30
```

## Security AAA Deadtime

### Description:

Set or show server dead time.

### Syntax:

Security AAA Deadtime [<dead\_time>]

### Parameters:

<dead\_time>: Time that a server is considered dead if it doesn't answer a request  
(0-3600 seconds)  
(default: Show server dead time configuration)

### Default Setting:

300

### Example:

Set 1000sec for server dead time

```
NS3552-8P-2S:/>security aaa deadtime 1000
```

## Security AAA RADIUS

### Description:

Set or show RADIUS authentication server setup.

### Syntax:

Security AAA RADIUS [<server\_index>] [enable|disable] [<ip\_addr\_string>]  
[<secret>] [<server\_port>]

**Parameters:**

The server index (1-5)

(default: Show RADIUS authentication server configuration)

**enable** : Enable RADIUS authentication server

**disable** : Disable RADIUS authentication server

(default: Show RADIUS server mode)

**<ip\_addr\_string>**: IP host address (a.b.c.d) or a host name string

**<secret>** : Secret shared with external authentication server.

To set an empty secret, use two quotes ("").

To use spaces in secret, enquote the secret.

Quotes in the secret are not allowed.

**<server\_port>** : Server UDP port. Use 0 to use the default RADIUS port (1812)

**Example:**

Set RADIUS authentication server configuration.

```
NS3552-8P-2S:/>security aaa radius 1 enable 192.168.0.20 12345678 1812
```

## Security AAA ACCT\_RADIUS

**Description:**

Set or show RADIUS accounting server setup.

**Syntax:**

Security AAA ACCT\_RADIUS [<server\_index>] [enable|disable] [<ip\_addr\_string>]  
[<secret>] [<server\_port>]

**Parameters:**

The server index (1-5)

(default: Show RADIUS accounting server configuration)

**enable** : Enable RADIUS accounting server

**disable** : Disable RADIUS accounting server

(default: Show RADIUS server mode)

**<ip\_addr\_string>**: IP host address (a.b.c.d) or a host name string

**<secret>** : Secret shared with external accounting server.

To set an empty secret, use two quotes ("").

To use spaces in secret, enquote the secret.

Quotes in the secret are not allowed.

**<server\_port>** : Server UDP port. Use 0 to use the default RADIUS port (1813)

**Example:**

Set RADIUS accounting server configuration.

```
NS3552-8P-2S:/>security acct_radius 1 enable 192.168.0.20 12345678  
1813
```

## Security AAA TACACS+

**Description:**

Set or show TACACS+ authentication server setup.

**Syntax:**

Security AAA TACACS+ [<server\_index>] [enable|disable] [<ip\_addr\_string>]  
[<secret>] [<server\_port>]

**Parameters:**

The server index (1-5)

(default: Show TACACS+ authentication server configuration)

**enable** : Enable TACACS+ authentication server

**disable** : Disable TACACS+ authentication server

(default: Show TACACS+ server mode)

**<ip\_addr\_string>**: IP host address (a.b.c.d) or a host name string

**<secret>** : Secret shared with external authentication server.

To set an empty secret, use two quotes ("").

To use spaces in secret, enquote the secret.

Quotes in the secret are not allowed.

**<server\_port>** : Server TCP port. Use 0 to use the default TACACS+ port (49)

**Example:**

Set TACACS+ authentication server configuration.

```
NS3552-8P-2S:/>security aaa tacacs+ 1 enable 192.168.0.20 12345678 49
```

## Security AAA Statistics

**Description:**

Show RADIUS statistics.

**Syntax:**

Security AAA Statistics [<server\_index>]

**Parameters:**

The server index (1-5)

(default: Show statistics for all servers)

**Example:**

Show RADIUS statistics.

```
NS3552-8P-2S:/>security aaa statistics
```

## Spanning Tree Protocol Command

### STP Configuration

**Description:**

Show STP configuration.

**Syntax:**

STP Configuration

**Example:**

Show STP configuration.

```
NS3552-8P-2S:/>stp cofiguration
```

**STP Configuration:**

=====

**Protocol Version: MSTP**

**Max Age : 20**

**Forward Delay : 15**

**Tx Hold Count : 6**

```

Max Hop Count : 20
BPDU Filtering : Disabled
BPDU Guard : Disabled
Error Recovery : Disabled

```

## STP Version

### Description:

Set or show the STP Bridge protocol version.

### Syntax:

STP Version [<stp\_version>]

### Parameters:

<stp\_version>: mstp|rstp|stp

### Default Setting:

MSTP

### Example:

Set the STP Bridge protocol version.

```
NS3552-8P-2S:/> stp version rstp
```

## STP Tx Hold

### Description:

Set or show the STP Bridge Transmit Hold Count parameter.

### Syntax:

STP Txhold [<holdcount>]

### Parameters:

<holdcount>: STP Transmit Hold Count (1-10)

### Default Setting:

6

### Example:

Set STP Tx hold in 10

```
NS3552-8P-2S:/> stp txhold 10
```

## STP MaxHops

### Description:

Set or show the MSTP Bridge Max Hop Count parameter.

### Syntax:

STP MaxHops [<maxhops>]

### Parameters:

<maxhops>: STP BPDU MaxHops (6-40)

### Default Setting:

20

### Example:

Set STP maximum hops in 25

```
NS3552-8P-2S:/> stp maxhops 25
```

## STP MaxAge

### Description:

Set or show the bridge instance maximum age.

### Syntax:

STP MaxAge [<max\_age>]

### Parameters:

<max\_age>: STP maximum age time (6-40, and max\_age <= (forward\_delay-1)\*2)

### Default Setting:

20

### Example:

Set STP maximum age time in 10

```
NS3552-8P-2S:/>stp maxage 10
```

## STP FwdDelay

### Description:

Set or show the CIST/MSTI bridge forward delay.

### Syntax:

STP FwdDelay [<delay>]

### Parameters:

<delay>: MSTP forward delay (4-30, and max\_age <= (forward\_delay-1)\*2))

### Default Setting:

15

### Example:

Set STP forward delay value in 25

```
NS3552-8P-2S:/>stp fwdelay 25
```

## STP CName

### Description:

Set or Show MSTP configuration name and revision.

### Syntax:

STP CName [<config-name>] [<integer>]

### Parameters:

<config-name>: MSTP Configuration name. A text string up to 32 characters long.

Use quotes (") to embed spaces in name.

<integer> : Integer value

### Default Setting:

Configuration name: MAC address

Configuration rev.: 0

### Example:

Set MSTP configuration name and revision.

```
NS3552-8P-2S:/>stp cname 9f_NS3552-8P-2S 1
```

## STP BPDU Filter

### Description:

Set or show edge port BPDU Filtering.

**Syntax:**

STP bpdulFilter [enable|disable]

**Parameters:**

**enable|disable:** enable or disable BPDU Filtering for Edge ports

**Default Setting:**

Disable

**Example:**

Set edge port BPDU filtering

```
NS3552-8P-2S:/>stp bpdulfilter enable
```

## STP BPDU Guard

**Description:**

Set or show edge port BPDU Guard.

**Syntax:**

STP bpdulGuard [enable|disable]

**Parameters:**

**enable|disable:** enable or disable BPDU Guard for Edge ports

**Default Setting:**

Disable

**Example:**

Set edge port BPDU guard

```
NS3552-8P-2S:/>stp bpdulguard enable
```

## STP Recovery

**Description:**

Set or show edge port error recovery timeout.

**Syntax:**

STP recovery [<timeout>]

**Parameters:**

**<timeout>:** Time before error-disabled ports are reenabled (30-86400 seconds, 0 disables)

(default: Show recovery timeout)

**Default Setting:**

Disable

**Example:**

Set STP recovery value in 30 sec.

```
NS3552-8P-2S:/>stp recovery 30
```

## STP Status

**Description:**

Show STP Bridge status.

**Syntax:**

STP Status [<msti>] [<port\_list>]

**Parameters:**

**<msti>** : STP bridge instance no (0-7, CIST=0, MSTI1=1, ...)

**<port\_list>**: Port list or 'all', default: All ports

**Default Setting:**

Disable

**Example:**

Show STP Bridge status.

```
NS3552-8P-2S:/>stp status
CIST Bridge STP Status
Bridge ID   : 80:00-00:30:4F:24:04:D1
Root ID    : 80:00-00:30:4F:24:04:D1
Root Port   : -
Root PathCost: 0
Regional Root: 80:00-00:30:4F:24:04:D1
Int. PathCost: 0
Max Hops    : 20
TC Flag     : Steady
TC Count    : 0
TC Last     : -
Port        Port Role    State    Pri PathCost Edge P2P Uptime
-----
10          DesignatedPort Forwarding 128 20000  Yes  Yes 0d
00:10:32
```

## STP MSTI Priority

**Description:**

Set or show the bridge instance priority.

**Syntax:**

STP Msti Priority [<msti>] [<priority>]

**Parameters:**

**<msti>** : STP bridge instance no (0-7, CIST=0, MSTI1=1, ...)

**<priority>** : STP bridge priority (0/16/32/48/.../224/240)

**Default:**

128

**Example:**

Set MST1 priority value in 48.

```
NS3552-8P-2S:/>stp msti priority 1 48
```

## STP MSTI Map

**Description:**

Show or clear MSTP MSTI VLAN mapping configuration.

**Syntax:**

STP Msti Map [<msti>] [clear]

**Parameters:**

**<msti>**: STP bridge instance no (0-7, CIST=0, MSTI1=1, ...)

**Clear** : Clear VID to MSTI mapping

**Example:**

Add MST1 priority value in 48.

```
NS3552-8P-2S:/>stp msti priority 1 48
```

## STP MSTI Add

### Description:

Add a VLAN to a MSTI.

### Syntax:

STP Msti Add <msti> <vid>

### Parameters:

<msti>: STP bridge instance no (0-7, CIST=0, MSTI1=1, ...)

<vid> : VLAN ID (1-4095)

### Example:

Add MST1 in vlan1.

```
NS3552-8P-2S:/>stp msti add 1 1
```

## STP Port Configuration

### Description:

Show STP Port configuration.

### Syntax:

STP Port Configuration [<port\_list>]

### Parameters:

<port\_list>: Port list or 'all'. Port zero means aggregations.

### Example:

Show STP status of Port1

```
NS3552-8P-2S:/>stp port configuration 1
```

Port	Mode	AdminEdge	AutoEdge	restrRole	restrTcn	Point2point
1	Disabled	Disabled	Enabled	Disabled	Disabled	Auto

## STP Port Mode

### Description:

Set or show the STP enabling for a port.

### Syntax:

STP Port Mode [<port\_list>] [enable|disable]

### Parameters:

<port\_list>: Port list or 'all'. Port zero means aggregations.

**Enable** : Enable MSTP protocol

**Disable** : Disable MSTP protocol

### Default:

disable

### Example:

Enable STP function on port1

```
NS3552-8P-2S:/>stp port mode 1 enable
```

## STP Port Edge

### Description:

Set or show the STP adminEdge port parameter.

**Syntax:**

STP Port Edge [<port\_list>] [enable|disable]

**Parameters:**

<port\_list>: Port list or 'all', default: All ports

**Enable** : Configure MSTP adminEdge to Edge

**Disable** : Configure MSTP adminEdge to Non-edge

**Default:**

disable

**Example:**

Enable STP edge function on port1

```
NS3552-8P-2S:/>stp port edge 1 enable
```

## STP Port AutoEdge

**Description:**

Set or show the STP autoEdge port parameter.

**Syntax:**

STP Port AutoEdge [<port\_list>] [enable|disable]

**Parameters:**

<port\_list>: Port list or 'all', default: All ports

**Enable** : Enable MSTP autoEdge

**Disable** : Disable MSTP autoEdge

**Default:**

enable

**Example:**

Disable STP edge function on port1

```
NS3552-8P-2S:/>stp port autoedge 1 disable
```

## STP Port P2P

**Description:**

Set or show the STP point2point port parameter.

**Syntax:**

STP Port P2P [<port\_list>] [enable|disable|auto]

**Parameters:**

<port\_list>: Port list or 'all', default: All ports

**enable** : Enable MSTP point2point

**disable** : Disable MSTP point2point

**auto** : Automatic MSTP point2point detection

**Default:**

auto

**Example:**

Disable STP P2P function on port1

```
NS3552-8P-2S:/>stp port p2p 1 disable
```

## STP Port RestrictedRole

**Description:**

Set or show the MSTP restrictedRole port parameter.

**Syntax:**

STP Port RestrictedRole [<port\_list>] [enable|disable]

**Parameters:**

<port\_list>: Port list or 'all', default: All ports

**enable** : Enable MSTP restricted role

**disable** : Disable MSTP restricted role

**Default:**

disable

**Example:**

Enable STP restricted role on port1

```
NS3552-8P-2S:/> stp port restrictedrole 1 enable
```

## STP Port RestrictedTcn

**Description:**

Set or show the MSTP restrictedTcn port parameter.

**Syntax:**

STP Port RestrictedTcn [<port\_list>] [enable|disable]

**Parameters:**

<port\_list>: Port list or 'all', default: All ports

**enable** : Enable MSTP restricted TCN

**disable** : Disable MSTP restricted TCN

**Default:**

disable

**Example:**

Enable STP restricted TCN on port1

```
NS3552-8P-2S:/> stp port restrictedtcn 1 enable
```

## STP Port bpduGuard

**Description:**

Set or show the bpduGuard port parameter.

**Syntax:**

STP Port bpduGuard [<port\_list>] [enable|disable]

**Parameters:**

<port\_list>: Port list or 'all', default: All ports

**enable** : Enable port BPDU Guard

**disable** : Disable port BPDU Guard

**Default:**

disable

**Example:**

Enable BPDU guard on port1

```
NS3552-8P-2S:/> stp port bpduguard 1 enable
```

## STP Port Statistic

### Description:

Show STP port statistics.

### Syntax:

STP Port Statistics [<port\_list>] [clear]

### Parameters:

<port\_list>: Port list or 'all', default: All ports  
clear : Clear the selected port statistics

### Example:

Show STP port statistics.

```
NS3552-8P-2S:/>stp port statistics
Port    Rx MSTP  Tx MSTP  Rx RSTP  Tx RSTP  Rx STP  Tx STP
Rx TCN  Tx TCN  Rx III.  Rx Unk.
-----
--
```

## STP Port Mcheck

### Description:

Set the STP mCheck (Migration Check) variable for ports.

### Syntax:

STP Port Mcheck [<port\_list>]

### Parameters:

<port\_list>: Port list or 'all', default: All ports

### Example:

Set the STP mCheck (Migration Check) variable for port 1.

```
NS3552-8P-2S:/>stp port mcheck 1
```

## STP MSTI Port Configuration

### Description:

Show the STP port instance configuration.

### Syntax:

STP Msti Port Configuration [<msti>] [<port\_list>]

### Parameters:

<msti> : STP bridge instance no (0-7, CIST=0, MSTI1=1, ...)  
<port\_list>: Port list or 'all', default: All ports

### Default:

auto

## STP MSTI Port Cost

### Description:

Set or show the STP port instance path cost.

### Syntax:

STP Msti Port Cost [<msti>] [<port\_list>] [<path\_cost>]

### Parameters:

<msti> : STP bridge instance no (0-7, CIST=0, MSTI1=1, ...)  
<port\_list>: Port list or 'all'. Port zero means aggregations.

**<path\_cost>**: STP port path cost (1-200000000) or 'auto'

**Default:**

auto

**Example:**

Set MSTI7 in port1

```
NS3552-8P-2S:/>stp msti port cost 7 1
```

**MSTI Port Path Cost**

```
----  ---  -----
MST7  1   Auto
```

## STP MSTI Port Priority

**Description:**

Set or show the STP port instance priority.

**Syntax:**

STP Msti Port Priority [<msti>] [<port\_list>] [<priority>]

**Parameters:**

**<msti>** : STP bridge instance no (0-7, CIST=0, MSTI1=1, ...)

**<port\_list>**: Port list or 'all'. Port zero means aggregations.

**<priority>** : STP port priority (0/16/32/48/.../224/240)

**Default:**

128

## Link Aggregation Command

### Aggregation Configuration

**Description:**

Show link aggregation configuration.

**Syntax:**

Aggr Configuration

### Aggregation Add

**Description:**

Add or modify link aggregation.

**Syntax:**

Aggr Add <port\_list> [<aggr\_id>]

**Parameters:**

**<port\_list>**: Port list or 'all', default: All ports

**<aggr\_id>** : Aggregation ID

**Example:**

Add port 1~4 in Group1

```
NS3552-8P-2S:/>aggr add 1-4 1
```

## Aggregation Delete

**Description:**

Delete link aggregation.

**Syntax:**

Aggr Delete <aggr\_id>

**Parameters:**

<aggr\_id>: Aggregation ID

**Example:**

Delete Group2

```
NS3552-8P-2S:/>aggr delete 2
```

## Aggregation Lookup

**Description:**

Lookup link aggregation.

**Syntax:**

Aggr Lookup [<aggr\_id>]

**Parameters:**

<aggr\_id>: Aggregation ID

## Aggregation Mode

**Description:**

Set or show the link aggregation traffic distribution mode.

**Syntax:**

Aggr Mode [smac|dmac|ip|port] [enable|disable]

**Parameters:**

- smac** : Source MAC address
- dmac** : Destination MAC address
- ip** : Source and destination IP address
- port** : Source and destination UDP/TCP port
- enable** : Enable field in traffic distribution
- disable** : Disable field in traffic distribution

**Default Setting:**

- SMAC : Enabled
- DMAC : Disabled
- IP : Enabled
- Port : Enabled

**Example:**

Disable SMAC mode

```
NS3552-8P-2S:/>Aggr mode smac disable
```

# Link Aggregation Control Protocol Command

## LACP Configuration

### Description:

Show LACP configuration.

### Syntax:

LACP Configuration [<port\_list>]

### Parameters:

<port\_list>: Port list or 'all', default: All ports

### Example:

Show LACP configuration

```
NS3552-8P-2S:/>lacp configuration
```

Port	Mode	Key	Role
----	-----	----	-----
1	Disabled	Auto	Active
2	Disabled	Auto	Active
3	Disabled	Auto	Active
4	Disabled	Auto	Active
5	Disabled	Auto	Active
6	Disabled	Auto	Active
7	Disabled	Auto	Active
8	Disabled	Auto	Active
9	Disabled	Auto	Active
10	Disabled	Auto	Active

## LACP Mode

### Description:

Set or show LACP mode.

### Syntax:

LACP Mode [<port\_list>] [enable|disable]

### Parameters:

<port\_list>: Port list or 'all', default: All ports

**enable** : Enable LACP protocol

**disable**: Disable LACP protocol

(default: Show LACP mode)

### Default Setting:

disable

### Example:

Enable LACP for port1~4

```
NS3552-8P-2S:/>lacp mode 1-4 enable
```

## LACP Key

### Description:

Set or show the LACP key.

### Syntax:

LACP Key [<port\_list>] [<key>]

### Parameters:

<port\_list>: Port list or 'all', default: All ports

<key> : LACP key (1-65535) or 'auto'

### Default Setting:

auto

### Example:

Set key1 for port1~4

```
NS3552-8P-2S:/>lacp key 1-4 1
```

## LACP Prio

### Description:

Set or show the LACP prio.

### Syntax:

LACP Prio [<port\_list>] [<prio>]

### Parameters:

<port\_list>: Port list or 'all', default: All ports

<prio> : LACP Prio (0-65535)

### Default Setting:

32768

## LACP System Prio

### Description:

Set or show the LACP System prio.

### Syntax:

LACP System Prio [<sysprio>]

### Parameters:

<sysprio>: LACP System Prio (0-65535)

### Default Setting:

32768

## LACP Role

### Description:

Set or show the LACP role.

### Syntax:

LACP Role [<port\_list>] [active|passive]

### Parameters:

<port\_list>: Port list or 'all', default: All ports

**active** : Initiate LACP negotiation

**passive**: Listen for LACP packets  
(default: Show LACP role)

### Default Setting:

active

**Example:**

Set passive for port1~4

```
NS3552-8P-2S:/>lacp role 1-4 passive
```

## LACP Status

**Description:**

Show LACP Status.

**Syntax:**

LACP Status [&lt;port\_list&gt;]

**Parameters:**

&lt;port\_list&gt;: Port list or 'all', default: All ports

**Example:**

Show LACP status of port1~4

```
NS3552-8P-2S:/>lacp status 1-4
```

Port	Mode	Key	Aggr ID	Partner System ID	Partner Port
1	Disabled	1	-	-	-
2	Disabled	1	-	-	-
3	Disabled	1	-	-	-
4	Disabled	1	-	-	-

## LACP Statistics

**Description:**

Show LACP Statistics.

**Syntax:**

LACP Statistics [&lt;port\_list&gt;] [clear]

**Parameters:**

&lt;port\_list&gt;: Port list or 'all', default: All ports

clear : Clear LACP statistics

**Example:**

Show LACP statistics of port1~4

```
NS3552-8P-2S:/>lacp statistics 1-4
```

Port	Rx Frames	Tx Frames	Rx Unknown	Rx Illegal
1	0	0	0	0
2	0	0	0	0
3	0	0	0	0
4	0	0	0	0

## LACP Timeout

**Description:**

Set or show the LACP timeout.

**Syntax:**

LACP Timeout [&lt;port\_list&gt;] [fast|slow]

**Parameters:**

- <port\_list>**: Port list or 'all', default: All ports
- fast** : Fast PDU transmissions (fast timeout)
- slow** : Slow PDU transmissions (slow timeout)  
(default: Show LACP timeout)

**Default Setting:**

fast

## LLDP Command

### LLDP Configuration

**Description:**

Show LLDP configuration.

**Syntax:**

LLDP Configuration [<port\_list>]

**Parameters:**

- <port\_list>**: Port list or 'all', default: All ports

**Example:**

Show LLDP configuration of port1~4

```

NS3552-8P-2S:/>lldp configuration 1-4

LLDP Configuration:
=====

Interval   : 30
Hold       : 3
Tx Delay   : 2
Reinit Delay: 2

Port Mode   Port Descr System Name System Descr System Capa Mgmt
Addr CDP awareness
-----
--
1 Enabled Enabled Enabled Enabled Enabled Enabled
Disabled
2 Enabled Enabled Enabled Enabled Enabled Enabled
Disabled
3 Enabled Enabled Enabled Enabled Enabled Enabled
Disabled
4 Enabled Enabled Enabled Enabled Enabled Enabled
Disabled
    
```

### LLDP Mode

**Description:**

Set or show LLDP mode.

**Syntax:**

LLDP Mode [<port\_list>] [enable|disable|rx|tx]

**Parameters:**

**<port\_list>**: Port list or 'all', default: All ports  
**enable** : Enable LLDP reception and transmission  
**disable**: Disable LLDP  
**rx** : Enable LLDP reception only  
**tx** : Enable LLDP transmission only  
 (default: Show LLDP mode)

**Default Setting:**

disable

**Example:**

Enable port1 LLDP function.

```
NS3552-8P-2S:/>lldp mode 1 enable
```

## LLDP Optional TLV

**Description:**

Show or Set LLDP Optional TLVs.

**Syntax:**

LLDP Optional\_TLV [<port\_list>]

[<port\_descr|sys\_name|sys\_descr|sys\_capa|mgmt\_addr>] [enable|disable]

**Parameters:**

**<port\_list>**: Port list or 'all', default: All ports  
**port\_descr** : Description of the port  
**sysm\_name** : System name  
**sys\_descr** : Description of the system  
**sys\_capa** : System capabilities  
**mgmt\_addr** : Master's IP address  
 (default: Show optional TLV's configuration)  
**enable** : Enables TLV  
**disable** : Disable TLV  
 (default: Show optional TLV's configuration)

**Default Setting:**

Description of the port: Enable  
 System name: Enable  
 Description of the system: Enable  
 System capabilities: Enable  
 Master's IP address: Enable

**Example:**

Disable description of the port for port1

```
NS3552-8P-2S:/>lldp optional_tlv 1 port_descr disable
```

## LLDP Interval

**Description:**

Set or show LLDP Tx interval.

**Syntax:**

LLDP Interval [<interval>]

**Parameters:**

**<interval>**: LLDP transmission interval (5-32768)

**Default Setting:**

30

**Example:**

Set transmission interval in 10

```
NS3552-8P-2S:/>lldp interval 10
```

## LLDP Hold

**Description:**

Set or show LLDP Tx hold value.

**Syntax:**

LLDP Hold [<hold>]

**Parameters:**

**<hold>**: LLDP hold value (2-10)

**Default Setting:**

3

**Example:**

Set LLDP hold value in 10

```
NS3552-8P-2S:/>lldp hold 10
```

## LLDP Delay

**Description:**

Set or show LLDP Tx delay.

**Syntax:**

LLDP Delay [<delay>]

**Parameters:**

**<delay>**: LLDP transmission delay (1-8192)

**Default Setting:**

2

**Example:**

Set LLDP delay value in 1

```
NS3552-8P-2S:/>lldp delay 1
```

## LLDP Reinit

**Description:**

Set or show LLDP reinit delay.

**Syntax:**

LLDP Reinit [<reinit>]

**Parameters:**

**<reinit>**: LLDP reinit delay (1-10)

**Default Setting:**

2

**Example:**

Set LLDP reinit delay value in 3

```
NS3552-8P-2S:/>lldp reinit 3
```

## LLDP Statistics

**Description:**

Show LLDP Statistics.

**Syntax:**

LLDP Statistics [&lt;port\_list&gt;] [clear]

**Parameters:**

&lt;port\_list&gt;: Port list or 'all', default: All ports

clear : Clear LLDP statistics

**Example:**

Show LLDP Statistics of port 1

```
NS3552-8P-2S:/>lldp statistics 1
```

**LLDP global counters**

Neighbor entries was last changed at - (18819 sec. ago).

Total Neighbors Entries Added 0.

Total Neighbors Entries Deleted 0.

Total Neighbors Entries Dropped 0.

Total Neighbors Entries Aged Out 0.

**LLDP local counters**

Port	Rx Frames	Tx Frames	Rx Errors	Rx Discards	Rx TLV Errors	Rx TLV Unknown	Rx TLV Organz.	Aged
1	0	0	0	0	0	0	0	

## LLDP Info

**Description:**

Show LLDP neighbor device information.

**Syntax:**

LLDP Info [&lt;port\_list&gt;]

**Parameters:**

&lt;port\_list&gt;: Port list or 'all', default: All ports

# LLDP MED Command

## LLDP MED Configuration

### Description:

Show LLDP-MED configuration.

### Syntax:

LLDPMED Configuration [<port\_list>]

### Parameters:

<port\_list>: Port list or 'all', default: All ports

### Example:

Show LLDP-MED configuration of port1~4

```

NS3552-8P-2S:/>lldpmed configuration 1-4

LLDP-MED Configuration:
=====

Fast Start Repeat Count : 4
Location Coordinates   : Latitude           - 0.0000 North
                        Longitude          - 0.0000 East
                        Altitude           - 0.0000 meter(s)
                        Map datum         - WGS84
Civic Address Location :

Port   Policies
1      none
2      none
3      none
4      none

```

## LLDP MED Civic

### Description:

Set or show LLDP-MED Civic Address Location.

### Syntax:

LLDPMED Civic

[country|state|county|city|district|block|street|leading\_street\_direction|trailing\_street\_suffi|str\_suf|house\_no|house\_no\_suffi|landmark|additional\_info|name|zip\_code|building|apartment|floor|room\_number|place\_type|postal\_com\_name|p\_o\_box|additional\_code] [<civic\_value>]

### Parameters:

**country** : Country  
**state** : National subdivisions (state, caton, region, province, prefecture)  
**county** : County, parish,gun (JP), district(IN)  
**city** : City, township, shi (JP)  
**district** : City division,borough, city, district, ward,chou (JP)  
**block** : Neighborhood, block  
**street** : Street  
**leading\_street\_direction** : Leading street direction

**trailing\_street\_suffix** : Trailing street suffix  
**str\_suf** : Street Suffix  
**house\_no** : House Number  
**house\_no\_suffix** : House number suffix  
**landmark** : Landmark or vanity address  
**additional\_info** : Additional location information  
**name** : Name(residence and office occupant)  
**zip\_code** : Postal/zip code  
**building** : Building (structure)  
**apartment** : Unit (apartment, suite)  
**floor** : Floor  
**room\_number** : Room number  
**place\_type** : Placetype  
**postal\_com\_name** : Postal community name  
**p\_o\_box** : Post office box (P.O. Box)  
**additional\_code** : Additional code  
 (default: Show Civic Address Location configuration)  
**<civic\_value>**: Ildpmed The value for the Civic Address Location entry.

## LLDP MED ECS

### Description:

Set or show LLDP-MED Emergency Call Service.

### Syntax:

LLDPMED ecs [<ecs\_value>]

### Parameters:

**<ecs\_value>**: Ildpmed The value for the Emergency Call Service

## LLDP MED Policy Delete

### Description:

Delete the selected policy.

### Syntax:

LLDPMED policy delete [<policy\_list>]

### Parameters:

**<policy\_list>**: List of policies to delete

### Example:

Delete the policy 1

```
NS3552-8P-2S:/>lldpmed policy delete 1
```

## LLDP MED Policy Add

### Description:

Adds a policy to the list of policies.

### Syntax:

LLDPMED policy add  
 [voice|voice\_signaling|guest\_voice|guest\_voice\_signaling|softphone\_voice|video\_c  
 onferencing|streaming\_video|video\_signaling] [tagged|untagged] [<vlan\_id>]  
 [<l2\_priority>] [<dscp>]

### Parameters:

- voice** : Voice for use by dedicated IP Telephony handsets and other similar appliances supporting interactive voice services. These devices are typically deployed on a separate VLAN for ease of deployment and enhanced security by isolation from data applications
- voice\_signaling** : Voice Signaling (conditional) for use in network topologies that require a different policy for the voice signaling than for the voice media.
- guest\_voice** : Guest Voice to support a separate limited feature-set voice service for guest users and visitors with their own IP Telephony handsets and other similar appliances supporting interactive voice services.
- guest\_voice\_signaling** : Guest Voice Signaling (conditional) for use in network topologies that require a different policy for the guest voice signaling than for the guest voice media.
- softphone\_voice** : Softphone Voice for use by softphone applications on typical data centric devices, such as PCs or laptops. This class of endpoints frequently does not support multiple VLANs, if at all, and are typically configured to use an untagged VLAN or a single tagged data specific VLAN.
- video\_conferencing** : Video Conferencing for use by dedicated Video Conferencing equipment and other similar appliances supporting real-time interactive video/audio services.
- streaming\_video** : Streaming Video for use by broadcast or multicast based video content distribution and other similar applications supporting streaming video services that require specific network policy treatment. Video applications relying on TCP with buffering would not be an intended use of this application type.
- video\_signaling** : Video Signaling (conditional) for use in network topologies that require a separate policy for the video signaling than for the video media.
- tagged** : The device is using tagged frames
- untagged** : The device is using untagged frames
- <vlan\_id>** : VLAN id
- <l2\_priority>**: This field may specify one of eight priority levels (0 through 7), as defined by IEEE 802.1D-2004 [3].
- <dscp>** : This field shall contain the DSCP value to be used to provide Diffserv node behavior for the specified application type as defined in IETF RFC 2474 [5]. This 6 bit field may contain one of 64 code point values (0 through 63). A value of 0 represents use of the default DSCP value as defined in RFC 2475.

## LLDP MED Port Policy

### Description:

Set or show LLDP-MED port policies.

### Syntax:

LLDPMED port policies [<port\_list>] [<policy\_list>]

### Parameters:

**<port\_list>** : Port list or 'all', default: All ports

**<policy\_list>**: List of policies to delete

## LLDP MED Coordinates

### Description:

Set or show LLDP-MED Location.

### Syntax:

LLDPMED Coordinates [latitude|longitude|altitude]  
[north|south|west|east|meters|floor] [coordinate\_value]

### Parameters:

**latitude** : Latitude, 0 to 90 degrees with max. 4 digits (Positive numbers are north of the equator and negative numbers are south of the equator).

**longitude** : Longitude, 0 to 180 degrees with max. 4 digits (Positive values are East of the prime meridian and negative numbers are West of the prime meridian).

**altitude** : Altitude, Meters or floors with max. 4 digits.  
(default: Show coordinate location configuration)

**north|south|west|east|meters|floor:**

**North** : North (Valid for latitude)

**South** : South (Valid for latitude)

**West** : West (Valid for longitude)

**East** : East (Valid for longitude)

**Meters** : Meters (Valid for altitude)

**Floor** : Floor (Valid for altitude)

lldpmed Coordinate value

**coordinate\_value** : lldpmed Coordinate value

## LLDP MED Datum

### Description:

Set or show LLDP-MED Coordinates map datum.

### Syntax:

LLDPMED Datum [wgs84|nad83\_navd88|nad83\_mllw]

### Parameters:

**wgs84|nad83\_navd88|nad83\_mllw:**

**wgs84** : WGS84

**nad83\_navd88** : NAD83\_NAVD88

**nad83\_mllw** : NAD83\_MLLW

lldpmed Coordinate datum

## LLDP MED Fast

### Description:

Set or show LLDP-MED Fast Start Repeat Count.

### Syntax:

LLDPMED Fast [<count>]

### Parameters:

**<count>**: The number of times the fast start LLDPDU are being sent during the activation of the fast start mechanism defined by LLDP-MED (1-10).

## LLDP MED Info

**Description:**

Show LLDP-MED neighbor device information.

**Syntax:**

LLDPMED Info [<port\_list>]

**Parameters:**

<port\_list>: Port list or 'all', default: All ports

## EEE Command

### EEE Configuration

**Description:**

Show eee configuration.

**Syntax:**

EEE Configuration [<port\_list>]

**Parameters:**

<port\_list>: Port list or 'all', default: All ports

**Example:**

Show EEE configuration of port1~4

```

NS3552-8P-2S:/>eee configuration 1-4

EEE Configuration:
=====

Port Mode   Urgent queues
----
1 Disabled none
2 Disabled none
3 Disabled none
4 Disabled none
    
```

### EEE Mode

**Description:**

Set or show the eee mode.

**Syntax:**

EEE Mode [<port\_list>] [enable|disable]

**Parameters:**

<port\_list>: Port list or 'all', default: All ports  
**enable** : Enable EEE  
**disable**: Disable EEE  
 (default: Show eee mode)

**Default Setting:**

Disabled

**Example:**

Enable EEE mode for port1~4

```
NS3552-8P-2S:/>eee mode enable 1-4
```

## EEE Urgent Queues

### Description:

Set or show EEE Urgent queues.

### Syntax:

EEE Urgent\_queues [<port\_list>] [<queue\_list>]

### Parameters:

<port\_list> : Port list or 'all', default: All ports

<queue\_list>: List of queues to configure as urgent queues (1-8 or none)

### Default Setting:

None

## Thermal Command

### Thermal Priority Temperature

#### Description:

Set or show the temperature at which the ports shall be shut down.

#### Syntax:

Thermal prio\_temp [<prio\_list>] [<shut\_down\_temp>]

#### Parameters:

<prio\_list> : List of priorities (0-3)

<shut\_down\_temp>: Temperature at which ports shall be shut down (0-255°C)

### Thermal Port Priority

#### Description:

Set or show the ports priority.

#### Syntax:

Thermal port\_prio [<port\_list>] [<prio>]

#### Parameters:

<port\_list>: Port list or 'all', default: All ports

<prio> : Priority (0-3)

### Thermal Status

#### Description:

Shows the chip temperature.

#### Syntax:

Thermal status

### Thermal Configuration

#### Description:

Show thermal\_protect configuration.

**Syntax:**

Thermal configuration

## Ethernet Virtual Connections Command

### EVC Configuration

**Description:**

Show EVC configuration.

**Syntax:**

EVC Configuration [<port\_list>] [<policer\_id>]

**Parameters:**

<port\_list> : Port list or 'all', default: All ports

<policer\_id>: Policer ID (1-128)

### EVC Port DEI

**Description:**

Set or show port DEI mode.

**Syntax:**

EVC Port DEI [<port\_list>] [<dei\_mode>]

**Parameters:**

<port\_list>: Port list or 'all', default: All ports

<dei\_mode> : DEI mode: coloured|fixed

### EVC Port Tag

**Description:**

Set or show port tag match mode.

**Syntax:**

EVC Port Tag [<port\_list>] [<tag\_mode>]

**Parameters:**

<port\_list>: Port list or 'all', default: All ports

<tag\_mode> : Tag mode: inner|outer

### EVC Port Addr

**Description:**

Set or show port address match mode.

**Syntax:**

EVC Port Addr [<port\_list>] [<addr\_mode>]

**Parameters:**

<port\_list>: Port list or 'all', default: All ports

<addr\_mode>: IP/MAC address mode: source|destination

### EVC Port L2CP

**Description:**

Set or show port L2CP mode

**Syntax:**

EVC Port L2CP [<port\_list>] [<l2cp\_list>] [<mode>]

**Parameters:**

<port\_list>: Port list or 'all', default: All ports  
 <l2cp\_list>: L2CP ID list (0-31). BPDU range: 0-15, GARP range: 16-31  
 <mode> : The mode takes the following values:  
 normal : Default forwarding  
 forward : Forward  
 redirect : Redirect to CPU

## EVC Policer

**Description:**

Set or show EVC bandwidth profile.

**Syntax:**

EVC Policer [<policer\_id>] [enable|disable] [<policer\_mode>] [<cir>] [<cbs>] [<eir>]  
 [<ebs>]

**Parameters:**

<policer\_id> : Policer ID (1-128)  
 enable : Enable policer  
 disable : Disable policer  
 <policer\_mode>: Policer\_mode: coupled|aware  
 <cir> : Committed Information Rate [kbps]  
 <cbs> : Committed Burst Size [bytes]  
 <eir> : Excess Information Rate [kbps]  
 <ebs> : Excess Burst Size [bytes]

## EVC Add

**Description:**

Add or modify EVC.

**Syntax:**

EVC Add <evc\_id> [<vid>] [<ivid>] [<nni\_list>] [<learning>] [inner] [<it\_type>]  
 [<it\_vid\_mode>] [<it\_vid>] [<it\_preserve>] [<it\_pcp>] [<it\_dei>] [outer] [<ot\_vid>]

**Parameters:**

<evc\_id> : EVC ID (1-128)  
 <vid> : EVC VLAN ID  
 <ivid> : Internal VLAN ID  
 <nni\_list> : NNI port list (1-10) or 'none'  
 <learning> : Learning mode: enable|disable  
 inner : Inner tag action keyword  
 <it\_type> : Inner tag type: none|c-tag|s-tag|s-custom-tag  
 <it\_vid\_mode>: Inner VID mode: normal|tunnel  
 <it\_vid> : Inner tag VLAN ID (1-4095)  
 <it\_preserve>: Inner tag preserved or fixed PCP/DEI: preserved|fixed  
 <it\_pcp> : Inner tag PCP value (0-7)  
 <it\_dei> : Inner tag DEI value (0-1)  
 outer : Outer tag action keyword  
 <ot\_vid> : EVC outer tag VID for UNI ports

## EVC Delete

### Description:

Delete EVC.

### Syntax:

EVC Delete <evc\_id>

### Parameters:

<evc\_id>: EVC ID (1-128)

## EVC Lookup

### Description:

Lookup EVC.

### Syntax:

EVC Lookup [<evc\_id>]

### Parameters:

<evc\_id>: EVC ID (1-128)

## EVC Status

### Description:

Show EVC Status.

### Syntax:

EVC Status [<evc\_id>]

### Parameters:

<evc\_id>: EVC ID (1-128)

## EVC Statistics

### Description:

Show or clear EVC statistics.

### Syntax:

EVC Statistics [<port\_list>] [<class\_list>] [<command>]

### Parameters:

<port\_list> : Port list or 'all', default: All ports

<class\_list>: QoS class list, 0-7

<command> : Statistics command: clear|green|yellow|red|discard

## EVC ECE Add

### Description:

Add or modify EVC Control Entry (ECE):

- If <ece\_id> is specified and the ECE exists, the ECE will be modified.
- If <ece\_id> is omitted or the ECE does not exist, a new ECE will be added.
- If <ece\_id\_next> is specified, the ECE will be placed before this entry.
- If <ece\_id\_next> is 'last', the ECE will be placed at the end of the list.
- If <ece\_id\_next> is omitted and it is a new ECE, the ECE will be placed last.
- If <ece\_id\_next> is omitted and the ECE exists, the ECE will not be moved.

### Syntax:

EVC ECE Add [<ece\_id>] [<ece\_id\_next>] [uni] [<uni\_list>] [<dmac\_type>]  
 [<smac>][<tag>] [<tag\_type>] [<vid>] [<pcp>] [<dei>] [all | (ipv4 [<proto>] [<sip>]  
 [<dscp>] [<fragment>] [<sport>] [<dport>]) | (ipv6 [<proto>] [<sip\_v6>] [<dscp>])]

```
[<sport>] [<dport>]] [direction] [<direction>] [evc] [<evc_id>] [pop] [<pop>] [policy]
[<policy>] [class] [<class>] [outer] [<ot_mode>] [<ot_preserve>] [<ot_pcp>]
[<ot_dei>]
```

**Parameters:**

```
<ece_id>      : ECE ID (1-128)
<ece_id_next>: Next ECE ID (1-128) or 'last'
uni           : UNI keyword
<uni_list>    : UNI port list (1-10)
<dmac_type>   : DMAC type: any|unicast|multicast|broadcast
<smac>       : SMAC or 'any'
tag           : Tag matching keyword
<tag_type>    : Tag type: tagged|untagged|any
<vid>        : VLAN ID value/range (0-4095) or 'any'
<pcp>        : PCP value/range (0-7) or 'any'
<dei>        : DEI value, 0, 1 or 'any'
all           : Keyword for matching any frame type
ipv4         : Keyword for matching IPv4 frames
<proto>      : IP protocol value (0-255) or 'any'
<sip>        : IPv4 source address (a.b.c.d/n) or 'any'
<dscp>       : DSCP value/range (0-63) or 'any'
<fragment>   : IPv4 fragment: any|fragment|non-fragment
<sport>      : UDP/TCP source port value/range (0-65535) or 'any'
<dport>      : UDP/TCP destination port value/range (0-65535) or 'any'
ipv6         : Keyword for matching IPv6 frames
<sip_v6>     : IPv6 source address (a.b.c.d/n) or 'any'
direction    : Direction keyword
<direction>  : ECE direction: both|uni-to-nni|nni-to-uni
evc          : EVC keyword
<evc_id>     : EVC ID (1-128) or 'none'
pop          : Pop keyword
<pop>       : Tag pop count: 0|1|2
policy      : Policy keyword
<policy>    : ACL policy number (0-255)
class       : Class keyword
<class>     : QoS class, 'disable' or 0-7
outer       : Outer tag action keyword
<ot_mode>   : Outer tag for nni-to-uni direction: enable|disable
<ot_preserve>: Outer tag preserved or fixed PCP/DEI: preserved|fixed
<ot_pcp>    : Outer tag PCP value (0-7)
<ot_dei>    : Outer tag DEI value (0-1)
```

**EVC ECE Delete****Description:**

Delete ECE.

**Syntax:**

```
EVC ECE Delete <ece_id>
```

**Parameters:**

```
<ece_id>: ECE ID (1-128)
```

## EVC ECE Lookup

### Description:

Lookup ECE.

### Syntax:

EVC ECE Lookup [<ece\_id>]

### Parameters:

<ece\_id>: ECE ID (1-128)

## EVC ECE Status

### Description:

Show ECE Status.

### Syntax:

EVC ECE Status [<ece\_id>]

### Parameters:

<ece\_id>: ECE ID (1-128)

# Ethernet Protection Switching Command

## EPS Create

### Description:

EPS create.

### Syntax:

EPS create [<inst>] [domport|dompath|domservice|dommpls] [1p1|1f1] [<flow\_w>]  
[<flow\_p>] [<mep\_w>] [<mep\_p>][<mep\_aps>] [enable|disable]

### Parameters:

<inst> : Instance number  
**domport|dompath|domservice|dommpls**: Flow domain  
**1p1|1f1** : EPS architecture  
<flow\_w> : Working flow instance number  
<flow\_p> : Protecting flow instance number  
<mep\_w> : Working MEP instance number  
<mep\_p> : Protecting MEP instance number  
<mep\_aps> : APS MEP instance number  
**enable|disable** : enable/disable protection

## EPS Config

### Description:

EPS config operation.

### Syntax:

EPS config [<inst>] [aps|noaps] [revert|norevert] [unidir|bidir]  
[w0s|w10s|w30s|w1m|w5m|w12m][h0s|h100ms|h500ms|h1s|h2s|h5s|h10s]

### Parameters:

<inst> : Instance number  
**aps|noaps** : APS enable/disable  
**revert|norevert** : Revertive enable/disable

**unidir|bidir** : Unidirectional or bidirectional switching  
**w0s|w10s|w30s|w1m|w5m|w12m** : Wait to restore timer value  
**h0s|h100ms|h500ms|h1s|h2s|h5s|h10s**: Hold off timer value

## EPS Command

### Description:

EPS command set operation.

### Syntax:

EPS command [<inst>]

[clear|lockout|forced|manualp|manualw|exercise|freeze|lockoutlocal]

### Parameters:

**<inst>** : Instance number

clear|lockout|forced|manualp|manualw|exercise|freeze|lockoutlocal: EPS protection command type - clear is 'no command active'

## EPS State

### Description:

Get protection state.

### Syntax:

EPS state [<inst>]

### Parameters:

**<inst>**: Instance number

# Maintainence entity End Point Command

## MEP Config

### Description:

MEP instance configuration

'mep|mip' this entity is either a MEP or a MIP - end point or intermediate point

'ingress|egress' this entity is either a Ingress (down) or Egress (up) type of

MEP/MIP

'domport|domevc' the domain is either Port or EVC

'level' is the MEG level

'port' is the residence port

'flow' is the related flow instance number - Port number in Port domain - EVC number in EVC domain

'vid' is used for TAGGED OAM in port domain

'itu|ieee' is the MEG ID format

'meg' is the MEG ID - max. 8 char in case of 'ieee' - 6 or 7 char in case of 'itu'

'mep' is the MEP ID.

### Syntax:

MEP config [<inst>] [mep|mip] [ingress|egress] [<port>] [domport|domevc] [<level>] [itu|ieee] [<meg>] [<mep>] [<vid>] [<flow>] [enable|disable]

### Parameters:

**<inst>** : Instance number

**mep|mip** : Mode of the MEP instance

**ingress|egress**: Direction of the MEP instance  
**<port>** : Port number.  
**domport|domevc**: Flow domain  
**<level>** : MEP level (0-7)  
**itu|ieee** : MEG format  
     **ITU**: ICC format as defined in Y.1731 ANNEX A  
     **IEEE**: String format Domain Name and Short Name as defined in 802.1ag  
**<meg>** : MEG ID (max. 8 chars)  
**<mep>** : This MEP id (0-0x1FFF)  
**<vid>** : C-TAG only applicable for Port MEP  
**<flow>** : Flow instance number (Port/EVC)  
**enable|disable**: enable/disable

## MEP Peer MEP

### Description:

MEP Peer MEP id configuration.

### Syntax:

MEP peer MEP [<inst>] [<mep>] [<mac\_addr>] [enable|disable]

### Parameters:

**<inst>** : Instance number  
**<mep>** : This MEP id (0-0x1FFF)  
**<mac\_addr>** : MAC address ('xx-xx-xx-xx-xx-xx' or 'xx.xx.xx.xx.xx.xx' or 'xxxxxxxxxxxx', x is a hexadecimal digit)  
**enable|disable**: enable/disable

## MEP Continuity Check Configuration

### Description:

MEP Continuity Check configuration

'prio' is the priority (PCP) of transmitted CCM frame

'300s|100s|10s|1s|6m|1m|6h' is the number of CCM frame pr. second.

### Syntax:

MEP cc config [<inst>] [<prio>] [300s|100s|10s|1s|6m|1m|6h] [enable|disable]

### Parameters:

**<inst>** : Instance number  
**<prio>** : OAM PDU priority  
**300s|100s|10s|1s|6m|1m|6h**: OAM period (100s -> 100 PDU pr. second)  
**enable|disable** : enable/disable

## MEP Loss Measurement Configuration

### Description:

MEP Loss Measurement configuration

'prio' is the priority (PCP) of transmitted LM frame

'uni|multi' is selecting uni-cast or multi-cast transmission of LM frame

'single|dual' is selecting single-ended (LMM) or dual-ended (CCM) LM

'10s|1s|6m|1m|6h' is the number of LM frame pr. second

'flr' is the Frame Loss Ratio time interval.

### Syntax:

MEP lm config [<inst>] [<prio>] [uni|multi] [single|dual] [10s|1s|6m|1m|6h] [<flr>]

[enable|disable]

**Parameters:**

**<inst>** : Instance number  
**<prio>** : OAM PDU priority  
**uni|multi** : Destination address is unicast or multicast  
**single|dual** : LM is single or dual ended  
**10s|1s|6m|1m|6h**: LM period (10s -> 10 PDU pr. second)  
**<flr>** : Frame loss ratio (in sec.)  
**enable|disable** : enable/disable

## MEP APS Configuration

**Description:**

MEP APS configuration  
 'prio' is the priority (PCP) of transmitted APS frame  
 'uni|multi' is selecting uni-cast or multi-cast transmission of APS frame  
 'laps|raps' is selecting ELPS or ERPS protocol  
 'octet' is the last octet in RAPS multicast MAC.

**Syntax:**

MEP aps config [<inst>] [<prio>] [uni|multi] [laps|raps] [<octet>] [enable|disable]

**Parameters:**

**<inst>** : Instance number  
**<prio>** : OAM PDU priority  
**uni|multi** : Destination address is unicast or multicast  
**laps|raps** : Selection of Linear or Ring APS type  
**<octet>** : The last octet in RAPS multicast MAC  
**enable|disable**: enable/disable

## MEP Client Configuration

**Description:**

MEP Client configuration  
 'domport|domevc' is the client domain - must be EVC  
 'level' is the client MEG level - the contained level in the AIS and LCK frames  
 'cflow' is the client flow instance - up to 10 possible client flows (EVC).

**Syntax:**

MEP client config [<inst>] [domport|domevc] [<level>] [<cflow>] [<cflow>] [<cflow>]  
 [<cflow>] [<cflow>] [<cflow>] [<cflow>] [<cflow>] [<cflow>] [<cflow>]

**Parameters:**

**<inst>** : Instance number  
**domport|domevc**: Flow domain  
**<level>** : MEP level (0-7)  
**<cflow>** : Client flow instance number (EVC)

## MEP AIS Configuration

**Description:**

MEP AIS configuration  
 'prio' is the priority (PCP) of transmitted AIS frame  
 '1s|1m' is the number of AIS frame pr. second  
 'set|clear' is set or clear of protection usability. If set, the first three AIS frames are

transmitted as fast as possible - this gives protection reliability in the path end-point.

**Syntax:**

MEP ais config [<inst>] [<prio>] [1s|1m] [set|clear] [enable|disable]

**Parameters:**

**<inst>** : Instance number  
**<prio>** : OAM PDU priority  
**1s|1m** : Transmit period for AIS  
 1s - to send OAM Frames in the rate of 1 per second  
 1m - to send OAM frames in the rate of 1 per minute  
**set|clear** : Protection usability set/clear  
**enable|disable**: enable/disable

## MEP LCK Configuration

**Description:**

MEP LCK configuration  
 'prio' is the priority (PCP) of transmitted AIS frame  
 '1s|1m' is the number of AIS frame pr. second.

**Syntax:**

MEP lck config [<inst>] [<prio>] [1s|1m] [enable|disable]

**Parameters:**

**<inst>** : Instance number  
**<prio>** : OAM PDU priority  
**1s|1m** : Transmit period for LCK  
 1s - to send OAM Frames in the rate of 1 per second  
 1m - to send OAM frames in the rate of 1 per minute  
**enable|disable**: enable/disable

## MEP Link Trace Configuration

**Description:**

MEP Link Trace configuration  
 'prio' is the priority (PCP) of transmitted LTM frame  
 'mac\_addr' is the unicast MAC of target MEP/MIP  
 'mep' is the peer MEP-ID of target MEP - only used if 'mac\_addr' is 'all zero'  
 'ttl' is the TLL in the transmitted LTM.

**Syntax:**

MEP lt config [<inst>] [<prio>] [<mac\_addr>] [<mep>] [<ttl>] [enable|disable]

**Parameters:**

**<inst>** : Instance number  
**<prio>** : OAM PDU priority  
**<mac\_addr>** : MAC address ('xx-xx-xx-xx-xx-xx' or 'xx.xx.xx.xx.xx.xx' or 'xxxxxxxxxxxx', x is a hexadecimal digit)  
**<mep>** : This MEP id (0-0x1FFF)  
**<ttl>** : LT - Time To Live  
**enable|disable**: enable/disable

## MEP Loop Back Configuration

### Description:

MEP Loop Back configuration  
 'set|clear' is set or clear of DEI of transmitted LBM frame  
 'prio' is the priority (PCP) of transmitted LBM frame  
 'uni|multi' is selecting uni-cast or multi-cast transmission of LBM frame  
 'mac\_addr' is the unicast MAC of target MEP/MIP  
 'mep' is the peer MEP-ID of target MEP - only used if 'mac\_addr' is 'all zero'  
 'tosend' is the number of LBM to send  
 'size' is the size of the LBM data field  
 'gap' is the gap between LBM.

### Syntax:

```
MEP lb config [<inst>] [set|clear] [<prio>] [uni|multi] [<mac_addr>] [<mep>]
[<tosend>] [<size>] [<gap>] [enable|disable]
```

### Parameters:

**<inst>** : Instance number  
**set|clear** : OAM DEI set/clear  
**<prio>** : OAM PDU priority  
**uni|multi** : Destination address is unicast or multicast  
**<mac\_addr>** : MAC address ('xx-xx-xx-xx-xx-xx' or 'xx.xx.xx.xx.xx.xx' or 'xxxxxxxxxxxx', x is a hexadecimal digit)  
**<mep>** : This MEP id (0-0x1FFF)  
**<tosend>** : Number of LBM to send  
**<size>** : Size of LBM data field in bytes (max 1400)  
**<gap>** : Gap between LBM to send in 10ms. (max 100 - '0' is as fast as possible)  
**enable|disable**: enable/disable

## MEP Delay Measurement Configuration

### Description:

MEP Delay Measurement configuration  
 'prio' is the priority (PCP) of transmitted DM frame  
 'uni|multi' is selecting uni-cast or multi-cast transmission of DM frame  
 'mep' is the peer MEP-ID of target MEP - only used if 'uni'  
 'oneway|twoway' is selecting one-way (1DM) or two-way (DMM) DM  
 'std|prop' is selecting standardized or proprietary DM. the latest is using off-standard follow-up message carrying the exact HW transmit timestamp  
 'rdtrp|flow' is selecting round-trip or flow delay calculation. Round-trip is not using the far-end timestamps to calculate the far-end residence time  
 'gap' Gap between transmitting 1DM/DMM PDU - in 10 ms.  
 'count' number of frames used for average calculation on the latest 'count' frames received  
 'us|ns' calculation results are shown in micro or nano seconds  
 'keep|reset' the action in case of total delay counter overflow - either 'keep' all results or 'reset' all results  
 'd2ford1' this is selecting to used two-way DMM for calculate one-way delay.

### Syntax:

```
MEP dm config [<inst>] [<prio>] [uni|multi] [<mep>] [oneway|twoway] [std|prop]
[rdtrp|flow] [<gap>] [<count>] [us|ns] [keep|reset] [d2ford1] [enable|disable]
```

### Parameters:

**<inst>** : Instance number  
**<prio>** : OAM PDU priority  
**uni|multi** : Destination address is unicast or multicast  
**<mep>** : This MEP id (0-0x1FFF)  
**oneway|twoway** : DM is one-way or two-way  
**std|prop** : Standard or Vitesse proprietary way(w/ follow-up packets) to send DM  
**rdtrp|flow** : 2/4 timestamps selection  
**<gap>** : Gap between 1DM/DMM to send in 10ms(10-65535).  
**<count>** : The number of last records to calculate(10 - 2000)  
**us|ns** : Time resolution  
**keep|reset** : The action to counter when overflow happens  
**d2ford1** : Enable to use DMM/DMR packets to calculate one-way DM  
**enable|disable**: enable/disable

## MEP Test Signal Configuration

### Description:

MEP Test Signal configuration

'set|clear' is set or clear of DEI of transmitted LBM frame

'prio' is the priority (PCP) of transmitted TST frame

'mep' is the peer MEP-ID of target MEP - only used if 'mac\_addr' is 'all zero'

'no\_seq|seq' is without and with transmitted sequence numbers

'rate' is the TST frame transmission bit rate in Mbps'

'size' is the size of the un-tagged TST frame - four bytes will be added for each tag

'allzero|allone|onezero' is pattern contained in the TST frame data TLV.

### Syntax:

```
MEP tst config [<inst>] [set|clear] [<prio>] [<mep>] [no_seq|seq] [<rate>] [<size>]
[allzero|allone|onezero] [enable|disable]
```

### Parameters:

**<inst>** : Instance number  
**set|clear** : OAM DEI set/clear  
**<prio>** : OAM PDU priority  
**<mep>** : This MEP id (0-0x1FFF)  
**no\_seq|seq** : TST sequence number transmission  
**<rate>** : Transmission bit rate of TST frames - in Mbps  
**<size>** : Size of TST data field in bytes (max 1518)  
**allzero|allone|onezero**: Data pattern to be filled in TST PDU  
**enable|disable** : enable/disable

## MEP State

### Description:

MEP state get.

### Syntax:

```
MEP state [<inst>]
```

### Parameters:

**<inst>** : Instance number

## MEP Loss Measurement State

**Description:**

MEP Loss Measurement state get.

**Syntax:**

MEP lm state [<inst>]

**Parameters:**

<inst> : Instance number

## MEP Loss Measurement State Clear

**Description:**

MEP Loss Measurement state clear

**Syntax:**

MEP lm clear <inst>

**Parameters:**

<inst> : Instance number

## MEP Link Trace State

**Description:**

MEP Link Trace state get.

**Syntax:**

MEP lt state [<inst>]

**Parameters:**

<inst> : Instance number

## MEP Loop Back State

**Description:**

MEP Loop Back state get.

**Syntax:**

MEP lb state [<inst>]

**Parameters:**

<inst> : Instance number

## MEP Delay Measurement State

**Description:**

MEP Delay Measurement state get.

**Syntax:**

MEP dm state [<inst>]

**Parameters:**

<inst> : Instance number

## MEP Delay Measurement State Clear

**Description:**

MEP Delay Measurement state clear

**Syntax:**

MEP dm clear <inst>

**Parameters:**

**<inst>** : Instance number

## MEP Test Signal State

**Description:**

MEP Test Signal state get  
RX rate is shown in 100 Kbps.

**Syntax:**

MEP tst state [<inst>]

**Parameters:**

**<inst>** : Instance number

## MEP Test Signal State Clear

**Description:**

MEP Test Signal state clear

**Syntax:**

MEP tst clear <inst>

**Parameters:**

**<inst>** : Instance number

# Quality of Service Command

## QoS Configuration

**Description:**

Show QoS Configuration.

**Syntax:**

QoS Configuration [<port\_list>]

**Parameters:**

**<port\_list>**: Port list or 'all', default: All ports

## QoS Port Classification Class

**Description:**

Set or show the default QoS class.

**Syntax:**

QoS Port Classification Class [<port\_list>] [<class>]

**Parameters:**

**<port\_list>**: Port list or 'all', default: All ports

**<class>** : QoS class (0-7)

**Default Setting:**

0

**Example:**

Set default QoS class in 1 for port 1

```
NS3552-8P-2S:/>qos Port Classification Class 1 1
```

## QoS Port Classification DPL

### Description:

Set or show the default Drop Precedence Level.

### Syntax:

QoS Port Classification DPL [<port\_list>] [<dpl>]

### Parameters:

<port\_list>: Port list or 'all', default: All ports

<dpl> : Drop Precedence Level (0-1)

### Default Setting:

0

### Example:

Set the default Drop Precedence Level in 1 for port1

```
NS3552-8P-2S:/>qos Port Classification dpl 1 1
```

## QoS Port Classification PCP

### Description:

Set or show the default PCP for an untagged frame.

### Syntax:

QoS Port Classification PCP [<port\_list>] [<pcp>]

### Parameters:

<port\_list>: Port list or 'all', default: All ports

<pcp> : Priority Code Point (0-7)

### Default Setting:

0

### Example:

Set the default PCP for an untagged frame in 1 for port1

```
NS3552-8P-2S:/>qos Port Classification pcp 1 1
```

## QoS Port Classification DEI

### Description:

Set or show the default DEI for an untagged frame.

### Syntax:

QoS Port Classification DEI [<port\_list>] [<dei>]

### Parameters:

<port\_list>: Port list or 'all', default: All ports

<dei> : Drop Eligible Indicator (0-1)

### Default Setting:

0

### Example:

Set the default DEI for an untagged frame in 1 for port1.

```
NS3552-8P-2S:/>qos Port Classification dei 1 1
```

## QoS Port Classification Tag

### Description:

Set or show if the classification is based on the PCP and DEI values in tagged

frames.

**Syntax:**

QoS Port Classification Tag [<port\_list>] [enable|disable]

**Parameters:**

<port\_list>: Port list or 'all', default: All ports

**enable** : Enable tag classification

**disable** : Disable tag classification

(default: Show tag classification mode)

**Default Setting:**

disable

**Example:**

Enable QoS port classification Tag.

```
NS3552-8P-2S:/>qos Port Classification tag 1-10 enable
```

## QoS Port Classification Map

**Description:**

Set or show the port classification map.

This map is used when port classification tag is enabled, and the purpose is to translate the Priority Code Point (PCP) and Drop Eligible Indicator (DEI) from a tagged frame to QoS class and DP level.

**Syntax:**

QoS Port Classification Map [<port\_list>] [<pcp\_list>] [<dei\_list>] [<class>] [<dpl>]

**Parameters:**

<port\_list>: Port list or 'all', default: All ports

<pcp\_list> : PCP list or 'all', default: All PCPs (0-7)

<dei\_list> : DEI list or 'all', default: All DEIs (0-1)

<class> : QoS class (0-7)

<dpl> : Drop Precedence Level (0-1)

## QoS Port Classification DSCP

**Description:**

Set or show if the classification is based on DSCP value in IP frames.

**Syntax:**

QoS Port Classification DSCP [<port\_list>] [enable|disable]

**Parameters:**

<port\_list>: Port list or 'all', default: All ports

**enable** : Enable DSCP based classification

**disable** : Disable DSCP based classification

(default: Show DSCP based classification mode)

**Default Setting:**

disable

**Example:**

Enable QoS port classification DSCP.

```
NS3552-8P-2S:/>qos Port Classification dscp 1-10 enable
```

## QoS Port Policer Mode

### Description:

Set or show the port policer mode

### Syntax:

QoS Port Policer Mode [<port\_list>] [enable|disable]

### Parameters:

<port\_list>: Port list or 'all', default: All ports

**enable** : Enable port policer

**disable** : Disable port policer

(default: Show port policer mode)

### Default Setting:

disable

### Example:

Enable QoS port policer

```
NS3552-8P-2S:/>qos Port Policer Mode 1-10 enable
```

## QoS Port Policer Rate

### Description:

Set or show the port policer rate.

### Syntax:

QoS Port Policer Rate [<port\_list>] [<rate>]

### Parameters:

<port\_list>: Port list or 'all', default: All ports

<rate> : Rate in kbps or fps (100-15000000)

### Default Setting:

500

### Example:

Set the port policer rate in 1000

```
NS3552-8P-2S:/>qos Port Policer Rate 1-10 1000
```

## QoS Port Policer Unit

### Description:

Set or show the port policer unit.

### Syntax:

QoS Port Policer Unit [<port\_list>] [kbps|fps]

### Parameters:

<port\_list>: Port list or 'all', default: All ports

**kbps** : Unit is kilo bits per second

**fps** : Unit is frames per second

(default: Show port policer unit)

### Default Setting:

kbps

### Example:

Set the port policer unit in fps

```
NS3552-8P-2S:/>qos Port Policer unit 1-10 fps
```

## QoS Port Policer Flow Control

### Description:

Set or show the port policer flow control.

If policer flow control is enabled and the port is in flow control mode, then pause frames are sent instead of discarding frames.

### Syntax:

QoS Port Policer FlowControl [<port\_list>] [enable|disable]

### Parameters:

<port\_list>: Port list or 'all', default: All ports

**enable** : Enable port policer flow control

**disable** : Disable port policer flow control

(default: Show port policer flow control mode)

### Default Setting:

disable

## QoS Port QueuePolicer Mode

### Description:

Set or show the port queue policer mode.

### Syntax:

QoS Port QueuePolicer Mode [<port\_list>] [<queue\_list>] [enable|disable]

### Parameters:

<port\_list> : Port list or 'all', default: All ports

<queue\_list>: Queue list or 'all', default: All queues (0-7)

**enable** : Enable port queue policer

**disable** : Disable port queue policer

(default: Show port queue policer mode)

### Default Setting:

Disable

## QoS Port QueuePolicer Rate

### Description:

Set or show the port queue policer rate.

### Syntax:

QoS Port QueuePolicer Rate [<port\_list>] [<queue\_list>] [<bit\_rate>]

### Parameters:

<port\_list> : Port list or 'all', default: All ports

<queue\_list>: Queue list or 'all', default: All queues (0-7)

<bit\_rate> : Rate in kilo bits per second (100-3300000)

### Default Setting:

500

## QoS Port Scheduler Mode

### Description:

Set or show the port scheduler mode.

### Syntax:

QoS Port Scheduler Mode [<port\_list>] [strict|weighted]

### Parameters:

<port\_list>: Port list or 'all', default: All ports

**strict** : Strict mode  
**weighted**: Weighted mode  
 (default: Show port scheduler mode)

**Default Setting:**

strict

**Example:**

Set the port schedule mode in weighted mode

```
NS3552-8P-2S:/>qos Port Scheduler Mode 1-10 weighted
```

## QoS Port Scheduler Weight

**Description:**

Set or show the port scheduler weight.

**Syntax:**

QoS Port Scheduler Weight [<port\_list>] [<queue\_list>] [<weight>]

**Parameters:**

<port\_list> : Port list or 'all', default: All ports  
 <queue\_list>: Weighted queue list or 'all', default: All weighted queues (0-5)  
 <weight> : Scheduler weight (1-100)

## QoS Port QueueShaper Mode

**Description:**

Set or show the port queue shaper mode.

**Syntax:**

QoS Port QueueShaper Mode [<port\_list>] [<queue\_list>] [enable|disable]

**Parameters:**

<port\_list> : Port list or 'all', default: All ports  
 <queue\_list>: Queue list or 'all', default: All queues (0-7)  
**enable** : Enable port queue shaper  
**disable** : Disable port queue shaper  
 (default: Show port queue shaper mode)

**Default Setting:**

disable

**Example:**

Enable port queue shaper for all port & queue

```
NS3552-8P-2S:/>qos Port QueueShaper Mode 1-10 0-7 enable
```

## QoS Port QueueShaper Rate

**Description:**

Set or show the port queue shaper rate.

**Syntax:**

QoS Port QueueShaper Rate [<port\_list>] [<queue\_list>] [<bit\_rate>]

**Parameters:**

<port\_list> : Port list or 'all', default: All ports  
 <queue\_list>: Queue list or 'all', default: All queues (0-7)  
 <bit\_rate> : Rate in kilo bits per second (100-3300000)

**Default Setting:**

500kbps

**Example:**

Set the port queue shaper rate in 1000

```
NS3552-8P-2S:/> qos Port QueueShaper rate 1-10 0-7 1000
```

## QoS Port QueueShaper Excess

**Description:**

Set or show the port queue excess bandwidth mode.

**Syntax:**

QoS Port QueueShaper Excess [<port\_list>] [<queue\_list>] [enable|disable]

**Parameters:**

<port\_list> : Port list or 'all', default: All ports  
 <queue\_list>: Queue list or 'all', default: All queues (0-7)  
 enable : Enable use of excess bandwidth  
 disable : Disable use of excess bandwidth  
 (default: Show port queue excess bandwidth mode)

**Default Setting:**

disable

**Example:**

Enable the port queue excess bandwidth mode.

```
NS3552-8P-2S:/> qos Port QueueShaper Excess 1-10 0-7 enable
```

## QoS Port TagRemarking Mode

**Description:**

Set or show the port tag remarking mode.

**Syntax:**

QoS Port TagRemarking Mode [<port\_list>] [classified|default|mapped]

**Parameters:**

<port\_list>: Port list or 'all', default: All ports  
 classified: Use classified PCP/DEI values  
 default : Use default PCP/DEI values  
 mapped : Use mapped versions of QoS class and DP level  
 (default: Show port tag remarking mode)

**Default Setting:**

classified

**Example:**

Set the port tag remarking mode in mapped.

```
NS3552-8P-2S:/> qos Port TagRemarking Mode 1-10 mapped
```

## QoS Port TagRemarking PCP

**Description:**

Set or show the default PCP. This value is used when port tag remarking mode is set to 'default'.

**Syntax:**

QoS Port TagRemarking PCP [<port\_list>] [<pcp>]

**Parameters:**

**<port\_list>**: Port list or 'all', default: All ports  
**<pcp>** : Priority Code Point (0-7)

**Default Setting:**

0

**Example:**

Set the default PCP in 1.

```
NS3552-8P-2S:/>qos Port TagRemarking PCP 1-10 1
```

## QoS Port TagRemarking DEI

**Description:**

Set or show the default DEI. This value is used when port tag remarking mode is set to 'default'.

**Syntax:**

QoS Port TagRemarking DEI [<port\_list>] [<dei>]

**Parameters:**

**<port\_list>**: Port list or 'all', default: All ports  
**<dei>** : Drop Eligible Indicator (0-1)

**Default Setting:**

0

**Example:**

Set the default EDI in 1.

```
NS3552-8P-2S:/>qos Port TagRemarking EDI 1-10 1
```

## QoS Port TagRemarking Map

**Description:**

Set or show the port tag remarking map. This map is used when port tag remarking mode is set to 'mapped', and the purpose is to translate the classified QoS class (0-7) and DP level (0-1) to PCP and DEI.

**Syntax:**

QoS Port TagRemarking Map [<port\_list>] [<class\_list>] [<dpl\_list>] [<pcp>] [<dei>]

**Parameters:**

**<port\_list>** : Port list or 'all', default: All ports  
**<class\_list>**: QoS class list or 'all', default: All QoS classes (0-7)  
**<dpl\_list>** : DP level list or 'all', default: All DP levels (0-1)  
**<pcp>** : Priority Code Point (0-7)  
**<dei>** : Drop Eligible Indicator (0-1)

## QoS Port DSCP Translation

**Description:**

Set or show DSCP ingress translation mode.

If translation is enabled for a port, incoming frame DSCP value is translated and translated value is used for QoS classification.

**Syntax:**

QoS Port DSCP Translation [<port\_list>] [enable|disable]

**Parameters:**

**<port\_list>**: Port list or 'all', default: All ports  
**enable** : Enable DSCP ingress translation  
**disable** : Disable DSCP ingress translation  
 (default: Show DSCP ingress translation mode)

**Default Setting:**

disable

**Example:**

Enable DSCP ingress translation on all port.

```
NS3552-8P-2S:/> qos Port DSCP Translation 1-10 enable
```

## QoS Port DSCP Classification

**Description:**

Set or show DSCP classification based on QoS class and DP level.  
 This enables per port to map new DSCP value based on QoS class and DP level.

**Syntax:**

QoS Port DSCP Classification [<port\_list>] [none|zero|selected|all]

**Parameters:**

**<port\_list>**: Port list or 'all', default: All ports  
**none** : No DSCP ingress classification  
**zero** : Classify DSCP if DSCP = 0  
**selected** : Classify DSCP for which class. mode is 'enable'  
**all** : Classify all DSCP  
 (default: Show port DSCP ingress classification mode)

**Default Setting:**

none

**Example:**

Set DSCP classification based on QoS class and DP level in zero

```
NS3552-8P-2S:/> QoS Port DSCP Classification 1-10 zero
```

## QoS Port DSCP EgressRemark

**Description:**

Set or show the port DSCP remarking mode.

**Syntax:**

QoS Port DSCP EgressRemark [<port\_list>]  
 [disable|enable|remap\_dp\_unaware|remap\_dp\_aware]

**Parameters:**

**<port\_list>**: Port list or 'all', default: All ports  
**disable** : Disable DSCP egress rewrite  
**enable** : Enable DSCP egress rewrite with the value received from analyzer  
**remap\_dp\_unaware** : Rewrite DSCP in egress frame with remapped DSCP where remap is DP unaware or DP = 0  
**remap\_dp\_aware** : Rewrite DSCP in egress frame with remapped DSCP where remap is DP aware and DP = 1  
 (default: Show port DSCP egress remarking mode)

**Default Setting:**

disable

**Example:**

Enable DSCP egress rewrite

```
NS3552-8P-2S:/> QoS Port DSCP EgressRemark 1-10 enable
```

## QoS DSCP Map

### Description:

Set or show DSCP mapping table.

This table is used to map QoS class and DP level based on DSCP value.

DSCP value used to map QoS class and DPL is either translated DSCP value or incoming frame DSCP value.

### Syntax:

QoS DSCP Map [<dscp\_list>] [<class>] [<dpl>]

### Parameters:

**<dscp\_list>**: DSCP (0-63, BE, CS1-CS7, EF or AF11-AF43) list or 'all'  
(default: Show DSCP ingress map table i.e. DSCP->(class, DPL))

**<class>** : QoS class (0-7)

**<dpl>** : Drop Precedence Level (0-1)

## QoS DSCP Translation

### Description:

Set or show global ingress DSCP translation table.

If port DSCP translation is enabled, translation table is used to translate incoming frames DSCP value and translated value is used to map QoS class and DP level.

### Syntax:

QoS DSCP Translation [<dscp\_list>] [<trans\_dscp>]

### Parameters:

**<dscp\_list>** : DSCP (0-63, BE, CS1-CS7, EF or AF11-AF43) list or 'all'  
(default: Show DSCP translation table)

**<trans\_dscp>**: Translated DSCP: 0-63, BE, CS1-CS7, EF or AF11-AF43

## QoS DSCP Trust

### Description:

Set or show trusted DSCP value which is used for QoS classification.

The DSCP value to be checked for trust is either translated value if DSCP translation is enabled for the ingress port or incoming frame DSCP value if translation is disabled for the port. Trusted DSCP value is only used for QoS classification.

### Syntax:

QoS DSCP Trust [<dscp\_list>] [enable|disable]

### Parameters:

**<dscp\_list>**: DSCP (0-63, BE, CS1-CS7, EF or AF11-AF43) list or 'all'

**enable** : Set DSCP as trusted DSCP

**disable** : Set DSCP as un-trusted DSCP

(default: Show DSCP Trust status)

### Default Setting:

disable

## QoS DSCP Classification Mode

### Description:

Set or show DSCP ingress classification mode.

If port DSCP classification is 'selected', DSCP will be classified based on QoS class and DP level only for DSCP value with classification mode 'enabled'. DSCP may be translated DSCP if translation is enabled for the port.

### Syntax:

QoS DSCP Classification Mode [<dscp\_list>] [enable|disable]

### Parameters:

<dscp\_list>: DSCP (0-63, BE, CS1-CS7, EF or AF11-AF43) list or 'all'

**enable** : Enable DSCP ingress classification

**disable** : Disable DSCP ingress classification  
(default: Show DSCP classification mode)

### Default Setting:

disable

## QoS DSCP EgressRemap

### Description:

Set or show DSCP egress remap table. This table is used if the port egress remarking mode is 'remap' and the purpose is to map the DSCP and DP level to a new DSCP value.

### Syntax:

QoS DSCP EgressRemap [<dscp\_list>] [<dpl\_list>] [<dscp>]

### Parameters:

<dscp\_list>: DSCP (0-63, BE, CS1-CS7, EF or AF11-AF43) list or 'all'

<dpl\_list> : DP level list or 'all', default: All DP levels (0-1)

<dscp> : Egress remapped DSCP: 0-63, BE, CS1-CS7, EF or AF11-AF43

## QoS Storm Unicast

### Description:

Set or show the unicast storm rate limiter.

### Syntax:

QoS Storm Unicast [enable|disable] [<packet\_rate>]

### Parameters:

**enable** : Enable unicast storm control

**disable** : Disable unicast storm control

<packet\_rate>: Rate in fps (1, 2, 4, ..., 512, 1k, 2k, 4k, ..., 32768k)

### Default Setting:

disable

### Example:

Enable unicast storm control in 2fps

```
NS3552-8P-2S:/> QoS Storm Unicast enable 2
```

## QoS Storm Multicast

### Description:

Set or show the multicast storm rate limiter.

### Syntax:

QoS Storm Multicast [enable|disable] [<packet\_rate>]

**Parameters:**

**enable** : Enable multicast storm control  
**disable** : Disable multicast storm control  
 <packet\_rate>: Rate in fps (1, 2, 4, ..., 512, 1k, 2k, 4k, ..., 32768k)

**Default Setting:**

disable

**Example:**

Enable multicast storm control in 2fps

```
NS3552-8P-2S:/> QoS Storm multicast enable 2
```

## QoS Storm Broadcast

**Description:**

Set or show the broadcast storm rate limiter. The limiter will only affect flooded frames, i.e. frames with a (VLAN ID, DMAC) pair not present in the MAC Address table.

**Syntax:**

QoS Storm Broadcast [enable|disable] [<packet\_rate>]

**Parameters:**

**enable** : Enable broadcast storm control  
**disable** : Disable broadcast storm control  
 <packet\_rate>: Rate in fps (1, 2, 4, ..., 512, 1k, 2k, 4k, ..., 1024k)

**Default Setting:**

disable

## QoS QCL Add

**Description:**

Add or modify QoS Control Entry (QCE).

If the QCE ID parameter <qce\_id> is specified and an entry with this QCE ID already exists, the QCE will be modified. Otherwise, a new QCE will be added. If the QCE ID is not specified, the next available QCE ID will be used. If the next QCE ID parameter <qce\_id\_next> is specified, the QCE will be placed before this QCE in the list. If the next QCE ID is not specified and if it is a new entry added, the QCE will be placed last in the list. Otherwise if the next QCE ID is not specified and if existing QCE is modified, QCE will be in the same location in the list. To modify and move the entry to last in the list, use the word 'last' for <qce\_id\_next>.

**Syntax:**

QoS QCL Add [<qce\_id>] [<qce\_id\_next>] [<port\_list>] [<tag>] [<vid>] [<pcp>] [<dei>] [<smac>] [<dmac\_type>] [(etype [<etype>]) | (LLC [<DSAP>] [<SSAP>] [<control>]) | (SNAP [<PID>]) | (ipv4 [<protocol>] [<sip>] [<dscp>] [<fragment>] [<sport>] [<dport>]) | (ipv6 [<protocol>] [<sip\_v6>] [<dscp>] [<sport>] [<dport>])] [<class>] [<dp>] [<classified\_dscp>]

**Parameters:**

**<qce\_id>** : QCE ID (1-256), default: Next available ID  
**<qce\_id\_next>** : Next QCE ID: "next\_id (1-256) or 'last'"  
**<port\_list>** : Port List: "port <port\_list> or 'all'", default: All ports  
**<tag>** : Frame tag: untag|tag|any  
**<vid>** : VID: 1-4095 or 'any', either a specific VID or range of VIDs

**<pcp>** : Priority Code Point: specific(0, 1, 2, 3, 4, 5, 6, 7) or range(0-1, 2-3, 4-5, 6-7, 0-3, 4-7) or 'any'  
**<dei>** : Drop Eligible Indicator: 0-1 or 'any'  
**<smac>** : Source MAC address: (xx-xx-xx) or 'any', 24 MS bits (OUI)  
**<dmac\_type>** : Destination MAC type: unicast|multicast|broadcast|any  
**etype** : Ethernet Type keyword  
**<etype>** : Ethernet Type: 0x600-0xFFFF or 'any' but excluding 0x800(IPv4) and 0x86DD(IPv6)  
**llc** : LLC keyword  
**<dsap>** : Destination Service Access Point: 0x00-0xFF or 'any'  
**<ssap>** : Source Service Access Point: 0x00-0xFF or 'any'  
**<control>** : LLC control: 0x00-0xFF or 'any'  
**snap** : SNAP keyword  
**<pid>** : Protocol ID (EtherType) or 'any'  
**ipv4** : IPv4 keyword  
**<protocol>** : IP protocol number: (0-255, TCP or UDP) or 'any'  
**<sip>** : Source IP address: (a.b.c.d/n) or 'any'  
**<dsdp>** : DSCP:(0-63,BE,CS1-CS7,EF or AF11-AF43)or'any',specific/range  
**<fragment>** : IPv4 frame fragmented: yes|no|any  
**<sport>** : Source TCP/UDP port:(0-65535) or 'any',specific or port range  
**<dport>** : Dest. TCP/UDP port:(0-65535) or 'any', specific or port range  
**ipv6** : IPv6 keyword  
**<sip\_v6>** : IPv6 source address: (a.b.c.d/n) or 'any', 32 LS bits  
**<class>** : QoS Class: "class (0-7)", default: basic classification  
**<dp>** : DP Level: "dp (0-1)", default: basic classification  
**<classified\_dsdp>**: DSCP: "dscp (0-63, BE, CS1-CS7, EF or AF11-AF43)"

## QoS QCL Delete

### Description:

Delete QCE entry from QoS Control list.

### Syntax:

QoS QCL Delete <qce\_id>

### Parameters:

**<qce\_id>**: QCE ID (1-256), default: Next available ID

### Default Setting:

disable

### Example:

Enable multicast storm control in 2fps

```
NS3552-8P-2S:/> QoS Storm multicast enable 2
```

## QoS QCL Lookup

### Description:

Lookup QoS Control List.

### Syntax:

QoS QCL Lookup [<qce\_id>]

### Parameters:

**<qce\_id>**: QCE ID (1-256), default: Next available ID

### Default Setting:

disable

**Example:**

Enable multicast storm control in 2fps

```
NS3552-8P-2S:/> QoS Storm multicast enable 2
```

## QoS QCL Status

**Description:**

Show QCL status. This can be used to display if there is any conflict in QCE for different user types.

**Syntax:**

QoS QCL status [combined|static|voice\_vlan|conflicts]

**Parameters:**

**combined|static|voice\_vlan|conflicts: combined** : Shows the combined status

**static** : Shows the static user configured status

**voice\_vlan** : Shows the status by Voice VLAN

**conflicts** : Shows all conflict status

(default : Shows the combined status)

## QoS QCL Refresh

**Description:**

Resolve QCE conflict status. Same H/W resource is shared by multiple applications and it may not be available even before MAX QCE entry. So user can release the resource in use by other applications and use this command to acquire the resource.

**Syntax:**

QoS QCL refresh

**Parameters:**

**combined|static|voice\_vlan|conflicts: combined** : Shows the combined status

**static** : Shows the static user configured status

**voice\_vlan** : Shows the status by Voice VLAN

**conflicts** : Shows all conflict status

(default : Shows the combined status)

**Default Setting:**

disable

**Example:**

Enable multicast storm control in 2fps

```
NS3552-8P-2S:/> QoS Storm multicast enable 2
```

## Mirror Command

### Mirror Configuration

**Description:**

Show mirror configuration.

**Syntax:**

Mirror Configuration [<port\_list>]

**Parameters:**

<port\_list>: Port list or 'all', default: All ports

**Example:**

Show mirror configuration.

```
NS3552-8P-2S:/>mirror configuration
```

## Mirror Port

**Description:**

Set or show the mirror port.

**Syntax:**

Mirror Port [<port>|disable]

**Parameters:**

<port>|**disable**: Mirror port or 'disable', default: Show port

**Default Setting:**

disable

**Example:**

Set port 2 for the mirror port.

```
NS3552-8P-2S:/>mirror port 2
```

## Mirror Mode

**Description:**

Set or show the mirror mode.

**Syntax:**

Mirror Mode [<port\_list>] [enable|disable|rx|tx]

**Parameters:**

<port\_list>: Port list or 'all', default: All ports

**enable** : Enable Rx and Tx mirroring

**disable**: Disable Mirroring

**rx** : Enable Rx mirroring

**tx** : Enable Tx mirroring

(default: Show mirror mode)

**Default Setting:**

disable

**Example:**

Enable the mirror mode for port 1-4.

```
NS3552-8P-2S:/>mirror mode 1-4 enable
```

# Configuration Command

## Configuration Save

**Description:**

Save configuration to TFTP server.

**Syntax:**

Config Save <ip\_server> <file\_name>

**Parameters:**

<ip\_server>: TFTP server IP address (a.b.c.d)

<file\_name>: Configuration file name

## Configuration Load

**Description:**

Load configuration from TFTP server.

**Syntax:**

Config Load <ip\_server> <file\_name> [check]

**Parameters:**

<ip\_server>: TFTP server IP address (a.b.c.d)

<file\_name>: Configuration file name

**check** : Check configuration file only, default: Check and apply file

# Firmware Command

## Firmware Load

**Description:**

Load new firmware from TFTP server.

**Syntax:**

Firmware Load <ip\_addr\_string> <file\_name>

**Parameters:**

<ip\_addr\_string>: IP host address (a.b.c.d) or a host name string

<file\_name> : Firmware file name

## Firmware IPv6 Load

**Description:**

Load new firmware from IPv6 TFTP server.

**Syntax:**

Firmware IPv6 Load <ipv6\_server> <file\_name>

**Parameters:**

<ipv6\_server>: TFTP server IPv6 address

<file\_name> : Firmware file name

## Firmware Information

**Description:**

Display information about active and alternate firmware images.

**Syntax:**

Firmware Information

## Firmware Swap

**Description:**

Activate the alternate firmware image..

**Syntax:**

Firmware Swap

## UPnP Command

### UPnP Configuration

**Description:**

Show UPnP configuration.

**Syntax:**

UPnP Configuration

**Example:**

Show UPnP configuration.

```
NS3552-8P-2S:/>upnp configuration

UPnP Configuration:
=====

UPnP Mode           : Disabled
UPnP TTL            : 4
UPnP Advertising Duration : 100
```

### UPnP Mode

**Description:**

Set or show the UPnP mode.

**Syntax:**

UPnP Mode [enable|disable]

**Parameters:**

**enable** : Enable UPnP

**disable**: Disable UPnP

(default: Show UPnP mode)

**Default Setting:**

disable

**Example:**

Enable the UPnP mode.

```
NS3552-8P-2S:/>upnp mode enable
```

## UPnP TTL

### Description:

Set or show the TTL value of the IP header in SSDP messages.

### Syntax:

UPnP TTL [<ttl>]

### Parameters:

<ttl>: ttl range (1..255), default: Show UPnP TTL

### Default Setting:

4

### Example:

Set the value 10 for TTL value of the IP header in SSDP messages.

```
NS3552-8P-2S:/>upnp ttl 10
```

## UPnP Advertising Duration

### Description:

Set or show UPnP Advertising Duration.

### Syntax:

UPnP Advertising Duration [<duration>]

### Parameters:

<duration>: duration range (100..86400), default: Show UPnP duration range

### Default Setting:

100

### Example:

Set value 1000 for UPnP Advertising Duration.

```
NS3552-8P-2S:/>upnp advertising duration 1000
```

## MVR Command

### MVR Configuration

#### Description:

Show the MVR configuration.

#### Syntax:

MVR Configuration

#### Example:

Show the MVR configuration.

```
NS3552-8P-2S:/>mvr configuration
```

#### MVR Configuration:

```
=====
```

**MVR Mode: Disabled**

**Muticast VLAN ID: 100**

Port	Port Mode	Port Type	Immediate Leave
------	-----------	-----------	-----------------

```

-----
1 Disabled Receive Disabled
2 Disabled Receive Disabled
3 Disabled Receive Disabled
4 Disabled Receive Disabled
5 Disabled Receive Disabled
6 Disabled Receive Disabled
7 Disabled Receive Disabled
8 Disabled Receive Disabled
9 Disabled Receive Disabled
10 Disabled Receive Disabled

```

## MVR Mode

### Description:

Set or show the MVR mode.

### Syntax:

MVR Mode [enable|disable]

### Parameters:

**enable** : Enable MVR mode  
**disable** : Disable MVR mode  
(default: Show MVR mode)

### Default Setting:

disable

### Example:

Enable MVR mode.

```
NS3552-8P-2S:/>mvr mode enable
```

## MVR VLAN Setup

### Description:

Set or show per MVR VLAN configuration.

### Syntax:

MVR VLAN Setup [<mvid>] [add|del|upd] [(Name <mvr\_name>)]

### Parameters:

**<mvid>** : MVR VLAN ID (1-4095)  
**add** : Add operation  
**del** : Delete operation  
**upd** : Update operation  
**name** : MVR Name keyword  
**<mvr\_name>**: MVR VLAN name (Maximum of 32 characters)

## MVR VLAN Mode

### Description:

Set or show per MVR VLAN mode.

### Syntax:

MVR VLAN Mode [<vid>|<mvr\_name>] [dynamic|compatible]

### Parameters:

**<vid>|<mvr\_name>**: MVR VLAN ID (1-4095) or Name (Maximum of 32)

characters)

- dynamic** : Dynamic MVR mode
- compatible**: Compatible MVR mode  
(default: Show MVR VLAN mode)

## MVR VLAN Port

### Description:

Set or show per MVR VLAN port role.

### Syntax:

MVR VLAN Port [<vid>|<mvr\_name>] [<port\_list>] [source|receiver|inactive]

### Parameters:

- <vid>|<mvr\_name>**: MVR VLAN ID (1-4095) or Name (Maximum of 32 characters)
- <port\_list>** : Port list or 'all', default: All ports
- source** : MVR source port
- receiver** : MVR receiver port
- inactive** : Disable MVR  
(default: Show MVR port role)

## MVR VLAN LLQI

### Description:

Set or show per MVR VLAN LLQI (Last Listener Query Interval).

### Syntax:

MVR VLAN LLQI [<vid>|<mvr\_name>] [mvr\_param\_llqi]

### Parameters:

- <vid>|<mvr\_name>**: MVR VLAN ID (1-4095) or Name (Maximum of 32 characters)
- mvr\_param\_llqi** :
  - 1** : Default Value (5)
  - 0~31744** : Last Listener Query Interval in tenths of seconds  
(default: Show MVR Interface Last Listener Query Interval)

## MVR VLAN Channel

### Description:

Set or show per MVR VLAN channel.

### Syntax:

MVR VLAN Channel [<vid>|<mvr\_name>] [add|del|upd] [channel] [channel\_bound]  
[(Name <grp\_name>)]

### Parameters:

- <vid>|<mvr\_name>**: MVR VLAN ID (1-4095) or Name (Maximum of 32 characters)
- add** : Add operation
- del** : Delete operation
- upd** : Update operation
- channel** : IPv4/IPv6 multicast group address
- channel\_bound** : The boundary IPv4/IPv6 multicast group address for the channel
- name** : MVR Name keyword

**<grp\_name>** : MVR Channel name. (Maximum of 32 characters)

## MVR VLAN Priority

### Description:

Set or show per MVR VLAN priority and VLAN tag.

### Syntax:

MVR VLAN Priority [<vid>|<mvr\_name>] [priority] [tagged|untagged]

### Parameters:

**<vid>|<mvr\_name>**: MVR VLAN ID (1-4095) or Name (Maximum of 32 characters)

**priority** : CoS priority value ranges from 0 ~ 7

**tagged** : Tagged IGMP/MLD frames will be sent

**untagged** : Untagged IGMP/MLD frames will be sent

## MVR Immediate Leave

### Description:

Set or show MVR immediate leave per port.

### Syntax:

MVR Immediate Leave [<port\_list>] [enable|disable]

### Parameters:

**<port\_list>**: Port list or 'all', default: All ports

**enable** : Enable Immediate Leave

**disable** : Disable Immediate Leave

(default: Show MVR Immediate Leave)

## MVR Status

### Description:

Show/Clear MVR operational status.

### Syntax:

MVR Status [<vid>] [clear]

### Parameters:

**<vid>**: VLAN ID (1-4095)

**clear** : Clear log

## MVR Groups

### Description:

Show MVR group addresses.

### Syntax:

MVR Groups [<vid>]

### Parameters:

**<vid>**: VLAN ID (1-4095)

## MVR SFM

### Description:

Show SFM (including SSM) related information for MVR.

### Syntax:

MVR SFM [<vid>] [<port\_list>]

**Parameters:**

<vid> : VLAN ID (1-4095)

<port\_list>: Port list or 'all', default: All ports

## Voice VLAN Command

### Voice VLAN Configuration

**Description:**

Show Voice VLAN configuration.

**Syntax:**

Voice VLAN Configuration

**Example:**

Show Voice VLAN configuration.

```
NS3552-8P-2S:/>voice vlan configuration
```

**Voice VLAN Configuration:**

```
=====
```

```
Voice VLAN Mode           : Disabled
Voice VLAN VLAN ID       : 1000
Voice VLAN Age Time(seconds) : 86400
Voice VLAN Traffic Class  : 7
```

**Voice VLAN OUI Table:**

```
=====
```

**Telephony OUI Description**

```
-----
```

```
00-03-6B   Cisco phones
00-0F-E2   H3C phones
00-60-B9   Philips and NEC AG phones
00-D0-1E   Pingtel phones
00-E0-75   Polycom phones
00-E0-BB   3Com phones
00-01-E3   Siemens AG phones
```

**Voice VLAN Port Configuration:**

```
=====
```

**Port Mode Security Discovery Protocol**

```
-----
```

```
1 Disabled Disabled OUI
2 Disabled Disabled OUI
3 Disabled Disabled OUI
4 Disabled Disabled OUI
```

5	Disabled	Disabled	OUI
6	Disabled	Disabled	OUI
7	Disabled	Disabled	OUI
8	Disabled	Disabled	OUI
9	Disabled	Disabled	OUI
10	Disabled	Disabled	OUI

## Voice VLAN Mode

### Description:

Set or show the Voice VLAN mode.

We must disable MSTP feature before we enable Voice VLAN.

It can avoid the conflict of ingress filter.

### Syntax:

Voice VLAN Mode [enable|disable]

### Parameters:

**enable** : Enable Voice VLAN mode.

**disable**: Disable Voice VLAN mode  
(default: Show flow Voice VLAN mode)

### Default Setting:

disable

### Example:

Enable the Voice VLAN mode.

```
NS3552-8P-2S:/>voice vlan mode enable
```

## Voice VLAN ID

### Description:

Set or show Voice VLAN ID.

### Syntax:

Voice VLAN ID [<vid>]

### Parameters:

**<vid>**: VLAN ID (1-4095)

### Default Setting:

1000

### Example:

Set ID 2 for Voice VLAN ID.

```
NS3552-8P-2S:/>voice vlan id 2
```

## Voice VLAN Agetime

### Description:

Set or show Voice VLAN age time.

### Syntax:

Voice VLAN Agetime [<age\_time>]

### Parameters:

**<age\_time>**: MAC address age time (10-10000000) default: Show age time

### Default Setting:

86400sec

**Example:**

Set Voice VLAN age time in 100sec.

```
NS3552-8P-2S:/>voice valn agetime 100
```

## Voice VLAN Traffic Class

**Description:**

Set or show Voice VLAN ID.

**Syntax:**

Voice VLAN Traffic Class [<class>]

**Parameters:**

<class>: Traffic class (0-7)

**Default Setting:**

7

**Example:**

Set 4 traffic class for voice VLAN

```
NS3552-8P-2S:/>voice vlan traffic class4
```

## Voice VLAN OUI Add

**Description:**

Add Voice VLAN OUI entry.

Modify OUI table will restart auto detect OUI process. The maximum entry number is (16).

**Syntax:**

Voice VLAN OUI Add <oui\_addr> [<description>]

**Parameters:**

<oui\_addr> : OUI address (xx-xx-xx). The null OUI address isn't allowed

<description>: Entry description. Use 'clear' or "" to clear the string

No blank or space characters are permitted as part of a contact. (only in CLI)

**Example:**

Add Voice VLAN OUI entry.

```
NS3552-8P-2S:/>voice vlan oui add 00-11-22 test
```

## Voice VLAN OUI Delete

**Description:**

Delete Voice VLAN OUI entry.

Modify OUI table will restart auto detect OUI process.

**Syntax:**

Voice VLAN OUI Delete <oui\_addr>

**Parameters:**

<oui\_addr>: OUI address (xx-xx-xx). The null OUI address isn't allowed

**Example:**

Delete Voice VLAN OUI entry.

```
NS3552-8P-2S:/>voice vlan oui delete 00-11-22
```

## Voice VLAN OUI Clear

### Description:

Clear Voice VLAN OUI entry.  
Modify OUI table will restart auto detect OUI process.

### Syntax:

Voice VLAN OUI Clear

### Example:

Clear Voice VLAN OUI entry.

```
NS3552-8P-2S:/>voice vlan oui clear
```

## Voice VLAN OUI Lookup

### Description:

Clear Voice VLAN OUI entry. Modify OUI table will restart auto detect OUI process.

### Syntax:

Voice VLAN OUI Clear

### Example:

Lookup Voice VLAN OUI entry.

```
NS3552-8P-2S:/>voice vlan oui lookup
```

## Voice VLAN Port Mode

### Description:

Set or show the Voice VLAN port mode.  
When the port mode isn't disabled, we must disable MSTP feature before we enable Voice VLAN. It can avoid the conflict of ingress filter.

### Syntax:

Voice VLAN Port Mode [<port\_list>] [disable|auto|force]

### Parameters:

**<port\_list>**: Port list or 'all', default: All ports  
**disable** : Disjoin from Voice VLAN.  
**auto** : Enable auto detect mode. It detects whether there is VoIP phone attached on the specific port and configures the Voice VLAN members automatically.  
**force** : Forced join to Voice VLAN.  
 (default: Show Voice VLAN port mode)

### Default Setting:

disable

### Example:

Set auto mode for port 1-4 of Voice VLAN port mode.

```
NS3552-8P-2S:/>voice vlan port mode 1-4 auto
```

## Voice VLAN Security

### Description:

Set or show the Voice VLAN port security mode. When the function is enabled, all non-telephone MAC address in Voice VLAN will be blocked 10 seconds.

### Syntax:

Voice VLAN Security [<port\_list>] [enable|disable]

**Parameters:**

**<port\_list>**: Port list or 'all', default: All ports  
**enable** : Enable Voice VLAN security mode.  
**disable**: Disable Voice VLAN security mode  
 (default: Show flow Voice VLAN security mode)

**Default Setting:**

disable

**Example:**

Enable the Voice VLAN port security mode for port 1-4.

```
NS3552-8P-2S:/>voice vlan security 1-4 enable
```

## Voice VLAN Discovery Protocol

**Description:**

Set or show the Voice VLAN port discovery protocol mode. It only works when auto detect mode is enabled. The LLDP feature should be enabled before configuring discovery protocol to 'LLDP' or 'Both'. Change the discovery protocol to 'OUI' or 'LLDP' to restart the auto detect process.

**Syntax:**

Voice VLAN Discovery Protocol [<port\_list>] [oui|lldp|both]

**Parameters:**

**<port\_list>**: Port list or 'all', default: All ports  
**OUI** : Detect telephony device by OUI address.  
**LLDP** : Detect telephony device by LLDP.  
**Both** : Both OUI and LLDP.  
 (default: Show Voice VLAN discovery protocol)

**Default Setting:**

OUI

## Ethernet Ring Protection Switching Command

### ERPS Command

**Description:**

Invoking an administrative command for a given protection group  
**[fs|ms|clear]** : setting or clearing an administrative command for a given group  
**<port>** : forced a block on the ring port where this command is issued  
**<group\_id>** : protection group id

**Syntax:**

Erps command [fs|ms|clear] <port> <group-id>

**Parameters:**

**fs|ms|clear**: administrative commands  
**<port>** : Port number  
**<group-id>** : protection group id 1 - 64

### ERPS Version

**Description:**

Specifying protocol version for a given protection group  
 [v1|v2] : specifying protocol version for a given protection group  
 <group\_id> : protection group id

**Syntax:**

Erps version [v1|v2] <group-id>

**Parameters:**

**v1|v2** : ERPS protocol version to be supported  
**<group-id>**: protection group id 1 - 64

## ERPS Add

**Description:**

create a new ethernet ring protection group  
 <group-id> : protection group id  
 <east\_port> : protection group Port 0  
 <west\_port> : protection group Port 1, Port 1 can be 0 for sub-rings  
 [major|sub] : ring type i.e major-ring or sub-ring  
 [interconnected] : interconnection node or not  
 [[virtual\_channel] : Virtual channel present or not  
 [<major-ring-id>] : major ring group Id for interconnected sub-ring

**Syntax:**

Erps add <group-id> <east\_port> <west\_port> [major|sub] [interconnected]  
 [virtual\_channel] [<major-ring-id>]

**Parameters:**

**<group-id>** : protection group id 1 - 64  
**<east\_port>** : Port 0 of a protection group  
**<west\_port>** : Port 1 of a protection group  
**major|sub** : ring type  
**interconnected** : Set for interconnected node  
**virtual\_channel**: Set for virtual channel  
**<major-ring-id>**: major ring of a sub-ring, when configuring as an interconnected node

## ERPS Reversion

**Description:**

Configuring reversion characteristics for a given node  
 [revertive|nonrevertive] : enabling or disabling reversion for a given group  
 <group\_id> : protection group id

**Syntax:**

Erps reversion [revertive|nonrevertive] <group-id>

**Parameters:**

**revertive|nonrevertive**: specifying reversion parameters  
**<group-id>** : protection group id 1 - 64

## ERPS VLAN Add

**Description:**

Associating a given vlan to a protection group  
 <vid> : vlan to be protected  
 <group-id> : protection group-id for which vid belongs to.

**Syntax:**

Erps vlan add <vid> <group-id>

**Parameters:**

<vid> : VLAN ID (1-4095)  
 <group-id>: protection group id 1 - 64

## ERPS VLAN Delete

**Description:**

Disassociating a given vlan to a protection group  
 <vid> : protected vlan to be deleted  
 <group-id> : protection group-id for which vid belongs to.

**Syntax:**

Erps vlan delete <vid> <group-id>

**Parameters:**

<vid> : VLAN ID (1-4095)  
 <group-id>: protection group id 1 - 64

## ERPS MEP

**Description:**

Associating Port 0/1 MEP to a protection group  
 <east\_sf\_mep> : Mep\_ID for finding out Continuity Check errors on Port 0  
 <west\_sf\_mep> : Mep\_ID for finding out Continuity Check errors on Port 1  
 <east\_raps\_mep> : Mep\_ID for transmitting R-APS frames on Port 0  
 <west\_raps\_mep> : Mep\_ID for transmitting R-APS frames on Port 1  
 <group\_id> : protection group id for which mep is associating.

**Syntax:**

Erps mep <east\_sf\_mep> <west\_sf\_mep> <east\_raps\_mep> <west\_raps\_mep>  
 <group-id>

**Parameters:**

<east\_sf\_mep> : SF mep id for Port 0  
 <west\_sf\_mep> : SF mep id for Port 1  
 <east\_raps\_mep>: CC/RAPS mep id for Port 0  
 <west\_raps\_mep>: CC/RAPS mep id for Port 1  
 <group-id> : protection group id 1 - 64

## ERPS RPL Neighbour

**Description:**

Selection of RPL neighbour for a protection group  
 (east|west) : selected east(Port 0) or west(Port 1) as RPL neighbour  
 <group-id> : protection group id for selecting RPL Block.

**Syntax:**

Erps rpl neighbour <rpl\_port> <group-id>

**Parameters:**

<rpl\_port>: RPL Block  
 <group-id>: protection group id 1 - 64

## ERPS RPL Owner

### Description:

Selection of RPL Block for a protection group  
by default this node is considered as RPL Owner  
(east|west) : select east(Port 0) or west(Port 1) as RPL Block  
<group-id> : protection group id for selecting RPL Block.

### Syntax:

```
Erps rpl owner <rpl_port> <group-id>
```

### Parameters:

<rpl\_port>: RPL Block  
<group-id>: protection group id 1 - 64

## ERPS RPL Neighbour Clear

### Description:

make this node as non-neighbour for a protection group  
<group-id> : protection group id for selecting RPL Block.

### Syntax:

```
Erps rpl neighbour clear <group-id>
```

### Parameters:

<group-id>: protection group id 1 - 64

## ERPS RPL Owner Clear

### Description:

making a node as Non-RPL Block for a protection group  
After clear, this node is nore an rpl owner for the given group  
(east|west) : selected east(Port 0) or west(Port 1) as RPL Block  
<group-id> : protection group id for selecting RPL Block.

### Syntax:

```
Erps rpl owner clear <group-id>
```

### Parameters:

<group-id>: protection group id 1 - 64

## ERPS Hold Off Timeout

### Description:

configuring hold off timeout for a protection group  
in milliseconds 0-10000 in the increments of 100ms  
<hold\_timeout> : hold-off timeout  
<group-id> : protection group id for configuring hold-off time.

### Syntax:

```
Erps hold off timeout <hold_timeout> <group-id>
```

### Parameters:

<hold\_timeout>: timer timeout values  
<group-id> : protection group id 1 - 64

## ERPS Guard-timeout

### Description:

configuring guard timeout for a protection group

guard timeout should be configured in the increments of 10 milliseconds  
 minimum guard timeout 10 ms and maximum 2 seconds  
 <guard\_timeout> : guard timeout  
 <group-id> : protection group id for configuring guard time.

**Syntax:**

Erps guard-timeout <guard\_timeout> <group-id>

**Parameters:**

<guard\_timeout>: timer timeout values  
 <group-id> : protection group id 1 - 64

## ERPS WRT-timeout

**Description:**

configuring wait to restore timeout for a protection group  
 in minutes in the range of 1 to 12 minutes  
 <wtr\_timeout> : configuring wtr timeout  
 <group-id> : protection group id for configuring wtr time.

**Syntax:**

Erps wtr-timeout <wtr\_timeout> <group-id>

**Parameters:**

<wtr\_timeout>: timer timeout values  
 <group-id> : protection group id 1 - 64

## ERPS Delete

**Description:**

deletion of a protection group  
 <group-id> : protection group id for deletion .

**Syntax:**

Erps delete <group-id>

**Parameters:**

<group-id>: protection group id 1 - 64

## ERPS Topologychange

**Description:**

specifying topology change propagation parameters for a given protection group  
 [propagate|nopropagate] : enabling or disabling topology change propagation for a  
 given group  
 <group\_id> : protection group id

**Syntax:**

Erps topologychange [propagate|nopropagate] <group-id>

**Parameters:**

**propagate|nopropagate**: topology change propagation configuration  
 <group-id> : protection group id 1 - 64

## ERPS Configurationt

**Description:**

deletion of a protection group  
 <group-id> : protection group id

[statistics] : for displaying R-APS statistics

[clear] : for clearing R-APS statistics.

**Syntax:**

Erps configuration [<group-id>] [statistics|clear]

**Parameters:**

<group-id> : protection group id 1 - 64

statistics|clear: ERPS statistics

## Loop Protect Command

### Loop Protect Configuration

**Description:**

Show Loop Protection configuration.

**Syntax:**

Loop Protect Configuration

### Loop Protect Mode

**Description:**

Set or show the Loop Protection mode.

**Syntax:**

Loop Protect Mode [enable|disable]

**Parameters:**

**enable** : Enable Loop Protection

**disable**: Disable Loop Protection

**Default Setting:**

enable

### Loop Protect Transmit

**Description:**

Set or show the Loop Protection transmit interval.

**Syntax:**

Loop Protect Transmit [<transmit-time>]

**Parameters:**

Transmit time interval (1-10 seconds)

**Default Setting:**

5

### Loop Protect Shutdown

**Description:**

Set or show the Loop Protection shutdown time.

**Syntax:**

Loop Protect Shutdown [<shutdown-time>]

**Parameters:**

Shutdown time interval (0-604800 seconds)

A value of zero disables re-enabling the port

**Default Setting:**

10

**Loop Protect Port Configuration****Description:**

Show Loop Protection port configuration.

**Syntax:**

Loop Protect Port Configuration [&lt;port\_list&gt;]

**Parameters:**

&lt;port\_list&gt;: Port list or 'all', default: All ports

**Loop Protect Port Mode****Description:**

Set or show the Loop Protection port mode.

**Syntax:**

Loop Protect Port Mode [&lt;port\_list&gt;] [enable|disable]

**Parameters:**

&lt;port\_list&gt;: Port list or 'all', default: All ports

**enable** : Enable Loop Protection**disable**: Disable Loop Protection**Loop Protect Port Action****Description:**

Set or show the Loop Protection port action.

**Syntax:**

Loop Protect Port Action [&lt;port\_list&gt;] [shutdown|shut\_log|log]

**Parameters:**

&lt;port\_list&gt;: Port list or 'all', default: All ports

**shutdown** : Shutdown the port**shut\_log** : Shutdown the port and Log event**log** : (Only) Log the event**Loop Protect Port Transmit****Description:**

Set or show the Loop Protection port transmit mode.

**Syntax:**

Loop Protect Port Transmit [&lt;port\_list&gt;] [enable|disable]

**Parameters:**

&lt;port\_list&gt;: Port list or 'all', default: All ports

**enable** : Enable Loop Protection**disable**: Disable Loop Protection**Loop Protect Status****Description:**

Show the Loop Protection status.

**Syntax:**

Loop Protect Status [<port\_list>]

**Parameters:**

<port\_list>: Port list or 'all', default: All ports

## IPMC Command

### IPMC Configuration

**Description:**

Show IPMC snooping configuration.

**Syntax:**

IPMC Configuration [mld|igmp]

**Parameters:**

**mld|igmp:**

**mld** : IPMC for IPv6 MLD

**igmp**: IPMC for IPv4 IGMP

### IPMC Mode

**Description:**

Set or show the IPMC snooping mode.

**Syntax:**

IPMC Mode [mld|igmp] [enable|disable]

**Parameters:**

**mld|igmp:**

**mld** : IPMC for IPv6 MLD

**igmp**: IPMC for IPv4 IGMP

**enable** : Enable IPMC snooping

**disable**: Disable IPMC snooping

(default: Show global IPMC snooping mode)

**Default Setting:**

disable

**Example:**

Enable IGMP snooping

```
NS3552-8P-2S:>ipmc mode igmp enable
```

### IPMC Flooding

**Description:**

Set or show the IPMC unregistered addresses flooding operation.

**Syntax:**

IPMC Flooding [mld|igmp] [enable|disable]

**Parameters:**

**mld|igmp:**

**mld** : IPMC for IPv6 MLD

**igmp**: IPMC for IPv4 IGMP

**enable** : Enable IPMC flooding

**disable**: Disable IPMC flooding

(default: Show global IPMC flooding mode)

**Default Setting:**

enable

**Example:**

Enable IGMP flooding

```
NS3552-8P-2S:/>ipmc flooding igmp enable
```

## IPMC Leave Proxy

**Description:**

Set or show the mode of IPMC Leave Proxy.

**Syntax:**

IPMC Leave Proxy [mld|igmp] [enable|disable]

**Parameters:**

**mld|igmp:**

**mld** : IPMC for IPv6 MLD

**igmp**: IPMC for IPv4 IGMP

**enable** : Enable IPMC Leave Proxy

**disable**: Disable IPMC Leave Proxy

(default: Show global IPMC Leave Proxy mode)

**Default Setting:**

disable

**Example:**

Enable IGMP Leave Proxy

```
NS3552-8P-2S:/>ipmc leave proxy igmp enable
```

## IPMC Proxy

**Description:**

Set or show the mode of IPMC Proxy.

**Syntax:**

IPMC Proxy [mld|igmp] [enable|disable]

**Parameters:**

**mld|igmp:**

**mld** : IPMC for IPv6 MLD

**igmp**: IPMC for IPv4 IGMP

**enable** : Enable IPMC Proxy

**disable**: Disable IPMC Proxy

(default: Show global IPMC Proxy mode)

**Default Setting:**

disable

**Example:**

Enable IGMP Proxy

```
NS3552-8P-2S:/>ipmc proxy igmp enable
```

## IPMC SSM

**Description:**

Set or show the IPMC SSM Range.

**Syntax:**

IPMC SSM [mld|igmp] [(Range <prefix> <mask\_len>)]

**Parameters:**

**mld|igmp** :

**mld** : IPMC for IPv6 MLD

**igmp**: IPMC for IPv4 IGMP

**range** : SSM Range keyword

**<prefix>** : IPv4/IPv6 multicast group address, accordingly

**<mask\_len>**: Mask length for IPv4(4 ~ 32)/IPv6(8 ~ 128) ssm range, accordingly

## IPMC VLAN Add

**Description:**

Add the IPMC snooping VLAN interface.

**Syntax:**

IPMC VLAN Add [mld|igmp] <vid>

**Parameters:**

**mld|igmp:**

**mld** : IPMC for IPv6 MLD

**igmp**: IPMC for IPv4 IGMP

**<vid>** : VLAN ID (1-4095)

## IPMC VLAN Delete

**Description:**

Delete the IPMC snooping VLAN interface.

**Syntax:**

IPMC VLAN Delete [mld|igmp] <vid>

**Parameters:**

**mld|igmp:**

**mld** : IPMC for IPv6 MLD

**igmp**: IPMC for IPv4 IGMP

**<vid>** : VLAN ID (1-4095)

## IPMC State

**Description:**

Set or show the IPMC snooping state for VLAN.

**Syntax:**

IPMC State [mld|igmp] [<vid>] [enable|disable]

**Parameters:**

**mld|igmp:**

**mld** : IPMC for IPv6 MLD

**igmp**: IPMC for IPv4 IGMP

**<vid>** : VLAN ID (1-4095) or 'any', default: Show all VLANs

**enable** : Enable MLD snooping

**disable**: Disable MLD snooping

**Default Setting:**

disable

**Example:**

Enable IGMP snooping state for VLAN 1

```
NS3552-8P-2S:/>ipmc state igmp 1 enable
```

## IPMC Querier

### Description:

Set or show the IPMC snooping querier mode for VLAN.

### Syntax:

IPMC Querier [mld|igmp] [<vid>] [enable|disable]

### Parameters:

#### mld|igmp:

**mld** : IPMC for IPv6 MLD

**igmp**: IPMC for IPv4 IGMP

**<vid>** : VLAN ID (1-4095) or 'any', default: Show all VLANs

**enable** : Enable MLD querier

**disable**: Disable MLD querier

### Default Setting:

disable

### Example:

Enable IGMP querier for VLAN 1

```
NS3552-8P-2S:/>ipmc querier igmp 1 enable
```

## IPMC Compatibility

### Description:

Set or show the IPMC Compatibility.

### Syntax:

IPMC Compatibility [mld|igmp] [<vid>] [auto|v1|v2|v3]

### Parameters:

#### mld|igmp :

**mld** : IPMC for IPv6 MLD

**igmp**: IPMC for IPv4 IGMP

**<vid>** : VLAN ID (1-4095) or 'any', default: Show all VLANs

#### auto|v1|v2|v3:

**auto** : Auto Compatibility (Default Value)

**v1** : Forced Compatibility of IGMPv1 or MLDv1

**v2** : Forced Compatibility of IGMPv2 or MLDv2

**v3** : Forced Compatibility of IGMPv3

(default: Show IPMC Interface Compatibility)

## IPMC Fastleave

### Description:

Set or show the IPMC snooping fast leave port mode.

### Syntax:

IPMC Fastleave [mld|igmp] [<port\_list>] [enable|disable]

### Parameters:

#### mld|igmp:

**mld** : IPMC for IPv6 MLD

**igmp**: IPMC for IPv4 IGMP  
**<port\_list>**: Port list or 'all', default: All ports  
**enable** : Enable MLD fast leave  
**disable**: Disable MLD fast leave  
 (default: Show IPMC fast leave mode)

**Default Setting:**

disable

**Example:**

Enable IGMP fast leave for all port

```
NS3552-8P-2S:/>ipmc fastleave igmp 1-10 enable
```

## IPMC Throttling

**Description:**

Set or show the IPMC port throttling status.

**Syntax:**

IPMC Throttling [mld|igmp] [<port\_list>] [limit\_group\_number]

**Parameters:**

**mld|igmp** :  
**mld** : IPMC for IPv6 MLD  
**igmp**: IPMC for IPv4 IGMP  
**<port\_list>**: Port list or 'all', default: All ports  
**0** : No limit  
**1~10** : Group learn limit  
 (default: Show IPMC Port Throttling)

**Default Setting:**

Unlimited

**Example:**

Set the max. learn 10 groups for ICMP port throttling

```
NS3552-8P-2S:/>ipmc throttling igmp 1-10 10
```

## IPMC Filtering

**Description:**

Set or show the IPMC port group filtering list.

**Syntax:**

IPMC Filtering [mld|igmp] [<port\_list>] [add|del] [group\_addr]

**Parameters:**

**mld|igmp** :  
**mld** : IPMC for IPv6 MLD  
**igmp**: IPMC for IPv4 IGMP  
**<port\_list>**: Port list or 'all', default: All ports  
**add** : Add new port group filtering entry  
**del** : Del existing port group filtering entry  
 (default: Show IPMC port group filtering list)  
**group\_addr** : IPv4/IPv6 multicast group address, accordingly

## IPMC Router

### Description:

Set or show the IPMC snooping router port mode.

### Syntax:

IPMC Router [mld|igmp] [<port\_list>] [enable|disable]

### Parameters:

**mld|igmp** :

**mld** : IPMC for IPv6 MLD

**igmp**: IPMC for IPv4 IGMP

**<port\_list>**: Port list or 'all', default: All ports

**enable** : Enable IPMC router port

**disable** : Disable IPMC router port

(default: Show IPMC router port mode)

### Example:

Enable port 1 in IPMC router port

```
NS3552-8P-2S:/>ipmc riuter igmp 1 enable
```

## IPMC Status

### Description:

Show IPMC operational status, accordingly.

### Syntax:

IPMC Status [mld|igmp] [<vid>]

### Parameters:

**mld|igmp:**

**mld** : IPMC for IPv6 MLD

**igmp**: IPMC for IPv4 IGMP

**<vid>** : VLAN ID (1-4095) or 'any', default: Show all VLANs

### Example:

Show VLAN 1 IPMC operational status

```
NS3552-8P-2S:/>ipmc status igmp 1
```

## IPMC Group

### Description:

Show IPMC group addresses, accordingly.

### Syntax:

IPMC Groups [mld|igmp] [<vid>]

### Parameters:

**mld|igmp:**

**mld** : IPMC for IPv6 MLD

**igmp**: IPMC for IPv4 IGMP

**<vid>** : VLAN ID (1-4095) or 'any', default: Show all VLANs

### Example:

Show VLAN 1 IPMC group addresses, accordingly.

```
NS3552-8P-2S:/>ipmc groups igmp 1
```

## IPMC Version

### Description:

Show IPMC Versions.

### Syntax:

IPMC Version [mld|igmp] [<vid>]

### Parameters:

#### mld|igmp:

**mld** : IPMC for IPv6 MLD

**igmp**: IPMC for IPv4 IGMP

**<vid>** : VLAN ID (1-4095) or 'any', default: Show all VLANs

### Example:

Show VLAN 1 IPMC Versions.

```
NS3552-8P-2S:/>ipmc version igmp 1
```

## IPMC SFM

### Description:

Show SFM (including SSM) related information for IPMC.

### Syntax:

IPMC SFM [mld|igmp] [<vid>] [<port\_list>]

### Parameters:

#### mld|igmp :

**mld** : IPMC for IPv6 MLD

**igmp**: IPMC for IPv4 IGMP

**<vid>** : VLAN ID (1-4095) or 'any', default: Show all VLANs

**<port\_list>**: Port list or 'all', default: All ports

## IPMC Parameter RV

### Description:

Set or show the IPMC Robustness Variable.

### Syntax:

IPMC Parameter RV [mld|igmp] [<vid>] [ipmc\_param\_rv]

### Parameters:

#### mld|igmp :

**mld** : IPMC for IPv6 MLD

**igmp**: IPMC for IPv4 IGMP

**<vid>** : VLAN ID (1-4095) or 'any', default: Show all VLANs

#### ipmc\_param\_rv:

**-1** : Default Value (2)

**1~255** : Robustness Variable

(default: Show IPMC Interface Robustness Variable)

## IPMC Parameter QI

### Description:

Set or show the IPMC Query Interval.

### Syntax:

IPMC Parameter QI [mld|igmp] [<vid>] [ipmc\_param\_qi]

### Parameters:

**mld|igmp** :  
**mld** : IPMC for IPv6 MLD  
**igmp**: IPMC for IPv4 IGMP  
**<vid>** : VLAN ID (1-4095) or 'any', default: Show all VLANs  
**ipmc\_param\_qi**:  
**-1** : Default Value (125)  
**1~31744** : Query Interval in seconds  
 (default: Show IPMC Interface Query Interval)

## IPMC Parameter QRI

### Description:

Set or show the IPMC Query Response Interval.

### Syntax:

IPMC Parameter QRI [mld|igmp] [<vid>] [ipmc\_param\_qri]

### Parameters:

**mld|igmp** :  
**mld** : IPMC for IPv6 MLD  
**igmp**: IPMC for IPv4 IGMP  
**<vid>** : VLAN ID (1-4095) or 'any', default: Show all VLANs  
**ipmc\_param\_qri**:  
**-1** : Default Value (100)  
**0~31744** : Query Response Interval in tenths of seconds  
 (default: Show IPMC Interface Query Response Interval)

## IPMC Parameter LLQI

### Description:

Set or show the IPMC Last Listener Query Interval.

### Syntax:

IPMC Parameter LLQI [mld|igmp] [<vid>] [ipmc\_param\_llqi]

### Parameters:

**mld|igmp** :  
**mld** : IPMC for IPv6 MLD  
**igmp**: IPMC for IPv4 IGMP  
**<vid>** : VLAN ID (1-4095) or 'any', default: Show all VLANs  
**ipmc\_param\_llqi**:  
**-1** : Default Value (10)  
**0~31744** : Last Listener Query Interval in tenths of seconds  
 (default: Show IPMC Interface Last Listener Query Interval)

## IPMC Parameter URI

### Description:

Set or show the IPMC Unsolicited Report Interval.

### Syntax:

IPMC Parameter URI [mld|igmp] [<vid>] [ipmc\_param\_uri]

### Parameters:

**mld|igmp** :  
**mld** : IPMC for IPv6 MLD  
**igmp**: IPMC for IPv4 IGMP

**<vid>** : VLAN ID (1-4095) or 'any', default: Show all VLANs  
**ipmc\_param\_uri:**  
**-1** : Default Value (1)  
**0~31744** : Unsolicited Report Interval in seconds  
(default: Show IPMC Interface Unsolicited Report Interval)

## VLAN Control List Command

### VCL MAC-based VLAN Configuration

**Description:**

Show VCL MAC-based VLAN configuration.

**Syntax:**

VCL Macvlan Configuration

### VCL MAC-based VLAN Add

**Description:**

Add or modify VCL MAC-based VLAN entry.

**Syntax:**

VCL Macvlan Add <mac\_addr> <vid> [<port\_list>]

**Parameters:**

**<mac\_addr>** : MAC address (xx-xx-xx-xx-xx-xx)

**<vid>** : VLAN ID (1-4095)

**<port\_list>**: Port list or 'all', default: All ports

**Example:**

Add 00-11-22-33-44-55-66 in VLAN 20 for all port

```
NS3552-8P-2S:/>vcl macvlan add 00-11-22-33-44-55-66 20 1-10
```

### VCL MAC-based VLAN Delete

**Description:**

Delete VCL MAC-based VLAN entry.

**Syntax:**

VCL Macvlan Del <mac\_addr>

**Parameters:**

**<mac\_addr>** : MAC address (xx-xx-xx-xx-xx-xx)

**Example:**

Delete 00-11-22-33-44-55-66 in MAC-based VLAN list

```
NS3552-8P-2S:/> vcl macvlan del 00-11-22-33-44-55-66
```

### VCL Stasus

**Description:**

Show VCL MAC-based VLAN users configuration.

**Syntax:**

VCL Status [combined|static|nas|all]

**Parameters:**

**combined|static|nas|all:** VCL User

**VCL Protocol-based VLAN Add Ethernet II****Description:**

Add VCL protocol-based VLAN Ethernet-II protocol to group mapping.

**Syntax:**

VCL ProtoVlan Protocol Add Eth2 <ether\_type>|arp|ip|ipx|at <group\_id>

**Parameters:**

**<ether\_type>|arp|ip|ipx|at:** Ether Type (0x0600 - 0xFFFF)  
**<group\_id>** : Protocol group ID

**VCL Protocol-based VLAN Add SNAP****Description:**

Add VCL protocol-based VLAN SNAP protocol to group mapping.

**Syntax:**

VCL ProtoVlan Protocol Add Snap <oui>|rfc\_1042|snap\_8021h <pid> <group\_id>

**Parameters:**

**<oui>|rfc\_1042|snap\_8021h:** OUI value (Hexadecimal 00-00-00 to FF-FF-FF).  
**<pid>** : PID value (0x0-0xFFFF). If OUI is 00-00-00, valid range of PID is from 0x0600-0xFFFF.  
**<group\_id>** : Protocol group ID

**VCL Protocol-based VLAN Add LLC****Description:**

Add VCL protocol-based VLAN LLC protocol to group mapping.

**Syntax:**

VCL ProtoVlan Protocol Add Llc <dsap> <ssap> <group\_id>

**Parameters:**

**<dsap>** : DSAP value (0x00-0xFF)  
**<ssap>** : SSAP value (0x00-0xFF)  
**<group\_id>**: Protocol group ID

**VCL Protocol-based VLAN Delete Ethernet II****Description:**

Delete VCL protocol-based VLAN Ethernet-II protocol to group mapping.

**Syntax:**

VCL ProtoVlan Protocol Delete Eth2 <ether\_type>|arp|ip|ipx|at

**Parameters:**

**<ether\_type>|arp|ip|ipx|at:** Ether Type (0x0600 - 0xFFFF)

**VCL Protocol-based VLAN Delete SNAP****Description:**

Delete VCL protocol-based VLAN SNAP protocol to group mapping.

**Syntax:**

VCL ProtoVlan Protocol Delete Snap <oui>|rfc\_1042|snap\_8021h <pid>

**Parameters:**

**<oui>|rfc\_1042|snap\_8021h:** OUI value (Hexadecimal 00-00-00 to FF-FF-FF).  
**<pid>** : PID value (0x0-0xFFFF). If OUI is 00-00-00, valid range of PID is from 0x0600-0xFFFF.

## VCL Protocol-based VLAN Delete LLC

**Description:**

Delete VCL protocol-based VLAN LLC protocol to group mapping.

**Syntax:**

VCL ProtoVlan Protocol Delete Llc <dsap> <ssap>

**Parameters:**

**<dsap>:** DSAP value (0x00-0xFF)  
**<ssap>:** SSAP value (0x00-0xFF)

## VCL Protocol-based VLAN Add

**Description:**

Add VCL protocol-based VLAN group to VLAN mapping.

**Syntax:**

VCL ProtoVlan Vlan Add [<port\_list>] <group\_id> <vid>

**Parameters:**

**<port\_list>:** Port list or 'all', default: All ports  
**<group\_id>** : Protocol group ID  
**<vid>** : VLAN ID (1-4095)

## VCL Protocol-based VLAN Delete

**Description:**

Delete VCL protocol-based VLAN group to VLAN mapping.

**Syntax:**

VCL ProtoVlan Vlan Delete [<port\_list>] <group\_id>

**Parameters:**

**<port\_list>:** Port list or 'all', default: All ports  
**<group\_id>** : Protocol group ID

## VCL Protocol-based VLAN Configuration

**Description:**

Show VCL protocol-based VLAN entries.

**Syntax:**

VCL ProtoVlan Conf

## VCL IP Subnet-based Vlan Configuration

**Description:**

Show VCL IP Subnet-based VLAN configuration.

**Syntax:**

VCL IPVlan Configuration [<vce\_id>]

**Parameters:**

**<vce\_id>:** Unique VCE ID (1-128) for each VCL entry

## VCL IP Subnet-based Vlan Add

### Description:

Add or modify VCL IP Subnet-based VLAN entry. The maximum IPvlan entries are limited to 128.

### Syntax:

VCL IPvlan Add [<vce\_id>] <ip\_addr\_mask> <vid> [<port\_list>]

### Parameters:

**<vce\_id>** : Unique VCE ID (1-128) for each VCL entry  
**<ip\_addr\_mask>**: Source IP address and mask (Format: a.b.c.d/n).  
**<vid>** : VLAN ID (1-4095)  
**<port\_list>** : Port list or 'all', default: All ports

## VCL IP Subnet-based Vlan Delete

### Description:

Delete VCL IP Subnet-based VLAN entry.

### Syntax:

VCL IPvlan Delete <vce\_id>

### Parameters:

**<vce\_id>**: Unique VCE ID (1-128) for each VCL entry

## SMTP Command

### SMTP Configuration

#### Description:

Show SMTP configure.

#### Syntax:

SMTP Configuration

#### Default Setting:

disable

### SMTP Mode

#### Description:

Enable or disable SMTP configure.

#### Syntax:

SMTP Mode [enable|disable]

#### Parameters:

**enable** : Enable SMTP mode  
**disable** : Disable SMTP mode  
 (default: Show SMTP mode)

#### Default Setting:

Disable

### SMTP Server

#### Description:

Set or show SMTP server configure.

**Syntax:**

SMTP Server [<server>] [<port>]

**Parameters:**

<server>: SMTP server address

<port> : SMTP server port

**Default Setting:**

disable

## SMTP Auth

**Description:**

Enable or disable SMTP authentication configure.

**Syntax:**

SMTP Auth [enable|disable]

**Parameters:**

**enable** : Enable SMTP Authentication

**disable** : Disable SMTP Authentication

(default: Show SMTP Authentication)

**Default Setting:**

disable

## SMTP Auth\_user

**Description:**

Set or show SMTP authentication user name configure.

**Syntax:**

SMTP Auth\_user [<auth\_user\_text>]

**Parameters:**

<auth\_user\_text>: SMTP Authentication User Name

**Default Setting:**

disable

## SMTP Auth\_pass

**Description:**

Set or to show SMTP authentication password configure.

**Syntax:**

SMTP Auth\_pass [<auth\_pass\_text>]

**Parameters:**

<auth\_pass\_text>: SMTP Authentication Password

**Default Setting:**

disable

## SMTP Mail from

**Description:**

Set or show SMTP e-mail from configure.

**Syntax:**

SMTP Mailfrom [<mailfrom\_text>]

**Parameters:**

**<mailfrom\_text>**: SMTP E-mail From address

**Default Setting:**

Disable

## SMTP Mail Subject

**Description:**

Set or to show SMTP e-mail subject configure.

**Syntax:**

SMTP Mailsubject [<mailsubject\_text>]

**Parameters:**

**<mailsubject\_text>**: SMTP E-mail Subject

**Default Setting:**

Disable

## SMTP Mail to 1

**Description:**

Set or show SMTP e-mail 1 to configure.

**Syntax:**

SMTP Mailto1 [<mailto1\_text>]

**Parameters:**

**<mailto1\_text>**: SMTP e-mail 1 to address

**Default Setting:**

Disable

## SMTP Mail to 2

**Description:**

Set or show SMTP e-mail 2 to configure.

**Syntax:**

SMTP Mailto2 [<mailto2\_text>]

**Parameters:**

**<mailto2\_text>**: SMTP e-mail 2 to address

**Default Setting:**

Disable

## SMTP Test

**Description:**

Test the status for linking to SMTP server

**Syntax:**

SMTP Test

# Chapter 7

## Switch operation

### Address table

The industrial managed switch is implemented with an address table. This address table is composed of many entries. Each entry is used to store the address information of some node in network, including MAC address, port number, etc. This information comes from the learning process of the industrial managed switch.

### Learning

When one packet comes in from any port, the industrial managed switch records the source address, port number, and the other related information in the address table. This information will be used to decide either forwarding or filtering for future packets.

### Forwarding and filtering

When one packet comes from a port of the industrial managed switch, it checks the destination address as well as the source address learning. The industrial managed switch will look up the address table for the destination address. If not found, this packet will be forwarded to all the other ports except the port that this packet comes from. These ports will transmit this packet to the network it is connected to. If found, and the destination address is located at a different port from the one this packet comes from, the industrial managed switch will forward this packet to the port where this destination address is located according to the information from address table. But, if the destination address is located at the same port that this packet comes in, then this packet will be filtered, thereby increasing the network throughput and availability.

### Store-and-forward

Store-and-Forward is a packet-forwarding technique. A Store-and-Forward switch stores the incoming frame in an internal buffer and completes error checking before transmission. Therefore, no erroneous packets will occur, making it the best choice when a network needs efficiency and stability.

The industrial managed switch scans the destination address from the packet header and searches the routing table provided for the incoming port and forwards the packet if required. The fast forwarding makes the switch attractive for connecting servers directly to the network, thereby increasing throughput and availability. However, the switch is most commonly used to segment existing hubs, which nearly always improves the overall performance. Ethernet switching can be easily configured in any Ethernet network environment to significantly boost bandwidth using conventional cabling and adapters.

Owing to the learning function of the industrial managed switch, the source address and corresponding port number of each incoming and outgoing packet are stored in a routing table. This information is subsequently used to filter packets whose destination address is on the same segment as the source address. This confines network traffic to its respective domain and reduces the overall load on the network.

The industrial managed switch performs Store-and-Forward, preventing erroneous packets and reducing the re-transmission rate. No packet loss will occur.

## Auto-negotiation

The STP ports on the industrial managed switch have built-in auto-negotiation. This technology automatically sets the best possible bandwidth when a connection is established with another network device (usually at Power On or Reset). This is done by detecting the modes and speeds of both devices that are connected. Both the 10BASE-T and 100BASE-TX devices can connect with the port in either half- or full-duplex mode. 1000BASE-T can be only connected in full-duplex mode.

# Chapter 8

## Troubleshooting

This chapter contains information to help you solve issues. If the industrial managed switch is not functioning properly, ensure that it was set up according to the instructions in this manual.

Issue	Solution
The per port LED does not illuminate	Check the cable connection of the industrial managed switch.
Poor performance	Check the full duplex status of the industrial managed switch. If the industrial managed switch is set to auto negotiation mode and the partner is set to half duplex, then the performance will be poor.
The industrial managed switch doesn't connect to the network	<ol style="list-style-type: none"><li>1. Check the per port LED on the industrial managed switch.</li><li>2. Try another port on the industrial managed switch.</li><li>3. Make sure the cable is installed properly.</li><li>4. Make sure the cable is the right type.</li><li>5. Turn off the power. After a while, turn on power again.</li></ol>
The per port LED illuminates, but the traffic is irregular	Check that the attached device is not set to dedicate full duplex. Some devices use a physical or software switch to change duplex modes. Auto-negotiation may not recognize this type of full-duplex setting.
The industrial managed switch does not power up.	<ol style="list-style-type: none"><li>1. Check to ensure that the AC power cord is not faulty and that it is inserted properly.</li><li>2. If the cord is inserted correctly, replace the power cord.</li><li>3. Check that the AC power source is working by connecting a different device in place of the switch.</li><li>4. If that device does not work, check the AC power</li></ol>

### Can I install a MGB-SX or other non-wide temperature SFP module into the SFP slot of the industrial managed switch?

Yes. However, the MGB-SX and other non-wide temperature SFP modules cannot operate under the wide temperature range of -40 to 75°C. We recommend using an IFS wide temperature SFP module for the industrial managed switch.

### If an IP address needs to be changed or an admin password is forgotten:

To reset the IP address to the default IP address “192.168.0.100” or reset the password to default value, press the hardware reset button at the front panel for approximately 10 seconds. After the device is rebooted, you can log in to the management web interface within the same subnet of 192.168.0.xx.

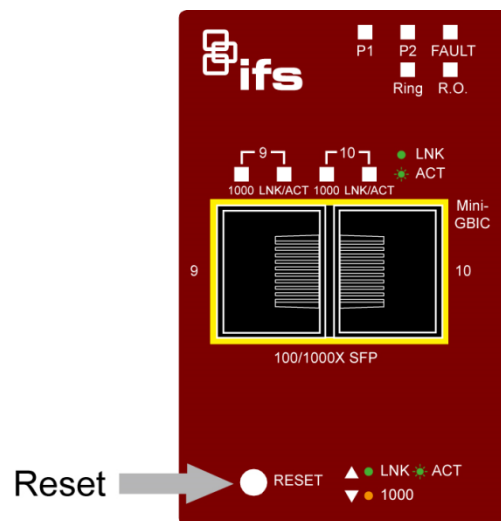

# Appendix A

## Networking connection

### RJ45 port pin assignments – 1000Mbps, 1000BASE-T

Pin number	MDI	MDI-X
1	BI_DA+	BI_DB+
2	BI_DA-	BI_DB-
3	BI_DB+	BI_DA+
4	BI_DC+	BI_DD+
5	BI_DC-	BI_DD-
6	BI_DB-	BI_DA-
7	BI_DD+	BI_DC+
8	BI_DD-	BI_DC-

Implicit implementation of the crossover function within a twisted-pair cable, or at a wiring panel, while not expressly forbidden, is beyond the scope of this standard.

### 10/100Mbps, 10/100BASE-TX

When connecting the industrial managed switch to another Fast Ethernet switch, a bridge, or a hub, a straight or crossover cable is necessary. Each port of the industrial managed switch supports auto-MDI (Media Dependent Interface)/MDI-X (Media Dependent Interface Cross) detection. This makes it possible to directly connect the industrial managed switch to any Ethernet device without making a crossover cable. The following table and diagram show the standard RJ45 receptacle/ connector and their pin assignments.

Pin number	MDI	MDI-X
1	Tx + (transmit)	Rx + (receive)
2	Tx - (transmit)	Rx - (receive)
3	Rx + (receive)	Tx + (transmit)
4, 5		Not used
6	Rx + (receive)	Tx + (transmit)
7, 8		Not used

The standard RJ45 receptacle/connector:

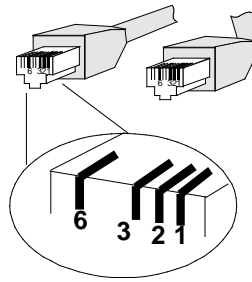

There are eight wires on a standard UTP/STP cable and each wire is color-coded. The following shows the pin allocation and the color of the straight cable and crossover cable connection:

<b>Straight Cable</b>		<b>SIDE 1</b>	<b>SIDE 2</b>
	SIDE 1	1 = White / Orange 2 = Orange 3 = White / Green 4 = Blue 5 = White / Blue 6 = Green 7 = White / Brown 8 = Brown	1 = White / Orange 2 = Orange 3 = White / Green 4 = Blue 5 = White / Blue 6 = Green 7 = White / Brown 8 = Brown
	SIDE 2		
<b>Crossover Cable</b>		<b>SIDE 1</b>	<b>SIDE 2</b>
	SIDE 1	1 = White / Orange 2 = Orange 3 = White / Green 4 = Blue 5 = White / Blue 6 = Green 7 = White / Brown 8 = Brown	1 = White / Green 2 = Green 3 = White / Orange 4 = Blue 5 = White / Blue 6 = Orange 7 = White / Brown 8 = Brown
	SIDE 2		

Ensure that connected cables are with the same pin assignment and color as the above diagram before deploying the cables into the network.

# Glossary

## A

---

ACE	<p>Access Control Entry. It describes access permission associated with a particular ACE ID.</p> <p>There are three ACE frame types (Ethernet Type, ARP, and IPv4) and two ACE actions (permit and deny). ACE also contains many detailed, different parameter options that are available for individual application.</p>
ACL	<p>Access Control List. It is the list table of ACEs, containing access control entries that specify individual users or groups permitted or denied to specific traffic objects, such as a process or a program. Each accessible traffic object contains an identifier to its ACL. The privileges determine if there are specific traffic object access rights.</p> <p>In networking, the ACL refers to a list of service ports or network services that are available on a host or server, each with a list of hosts or servers permitted or denied to use the service. ACL can generally be configured to control inbound traffic, and in this context, they are similar to firewalls.</p>

---

There are three web pages associated with the manual ACL configuration:

**Access Control List (ACL):** The web page shows the ACEs in a prioritized way, highest (top) to lowest (bottom). The table is empty by default. An ingress frame will only get a hit on one ACE even though there are more matching ACEs. The first matching ACE will take action (permit/deny) on that frame and a counter associated with that ACE is incremented. An ACE can be associated with a policy, one ingress port, or any ingress port (the whole switch). If an ACE policy is created then that policy can be associated with a group of ports under the "Ports" web page. There are number of parameters that can be configured with an ACE. Read the web page help text to obtain further information for each of them. The maximum number of ACEs is 64.

**ACL Port Configuration:** The ACL ports configuration is used to assign a Policy ID to an ingress port. This is useful to group ports to obey the same traffic rules. Traffic policy is created under the "Access Control List" page. You can you also set up specific traffic properties (Action / Rate Limiter / Port copy, etc.) for each ingress port. They will only apply if the frame gets past the ACE matching without getting matched, however. In that case a counter associated with that port is incremented. See the web page help text for each specific port property.

**ACL Rate Limiters:** This page can be used to configure the rate limiters. There can be 15 different rate limiters, each ranging from 1-1024K packets per second. The "Ports" and "Access Control List" web pages can be used to assign a Rate Limiter ID to the ACE(s) or ingress port(s).

AES	Advanced Encryption Standard. The encryption key protocol is applied in 802.11 standard to improve WLAN security. It is an encryption standard by the U.S. government, which will replace DES and 3DES. AES has a fixed block size of 128 bits and a key size of 128, 192, or 256 bits.
AMS	Auto Media Select. AMS is used for dual media ports (ports supporting both copper (CU) and fiber (SFP) cables. AMS automatically determines if a SFP or a CU cable is inserted and switches to the corresponding media. If both SFP and CU cables are inserted, the port will select the preferred media.
APS	Automatic Protection Switching. This protocol is used to secure that switching is done bidirectionally in the two ends of a protection group, as defined in G.8031
Aggregation	Using multiple ports in parallel to increase the link speed beyond the limits of a port and to increase the redundancy for higher availability.
ARP	Address Resolution Protocol. It is a protocol used to convert an IP address into a physical address, such as an Ethernet address. ARP allows a host to communicate with other hosts when only the Internet address of its neighbors is known. Before using IP, the host sends a broadcast ARP request containing the Internet address of the desired destination system.

ARP inspection	ARP inspection is a secure feature. Several types of attacks can be launched against a host or devices connected to Layer 2 networks by "poisoning" the ARP caches. This feature is used to block such attacks. Only valid ARP requests and responses can go through the switch device.
Auto negotiation	Auto-negotiation is the process where two different devices establish the mode of operation and the speed settings that can be shared by those devices for a link

## C

CC	Continuity Check. This is a MEP functionality that is able to detect loss of continuity in a network by transmitting CCM frames to a peer MEP.
CCM	Continuity Check Message. This is an OAM frame transmitted from a MEP to its peer MEP and used to implement CC functionality.
CDP	Cisco Discovery Protocol

## D

DEI	Drop Eligible Indicator. It is a 1-bit field in the VLAN tag.
DES	<p>Data Encryption Standard. It provides a complete description of a mathematical algorithm for encrypting (enciphering) and decrypting (deciphering) binary coded information.</p> <p>Encrypting data converts it to an unintelligible form called cipher. Decrypting cipher converts the data back to its original form called plaintext. The algorithm described in this standard specifies both enciphering and deciphering operations which are based on a binary number called a key.</p>
DHCP	<p>Dynamic Host Configuration Protocol. It is a protocol used for assigning dynamic IP addresses to devices on a network.</p> <p>DHCP is used by networked computers (clients) to obtain IP addresses and other parameters such as the default gateway, subnet mask, and IP addresses of DNS servers from a DHCP server.</p> <p>The DHCP server ensures that all IP addresses are unique. For example, no IP address is assigned to a second client while the first client's assignment is valid (its lease has not expired). Therefore, IP address pool management is done by the server and not by a human network administrator.</p> <p>Dynamic addressing simplifies network administration because the software keeps track of IP addresses rather than requiring an administrator to manage the task. This means that a new computer can be added to a network without the hassle of manually assigning it a unique IP address.</p>

DHCP Relay	<p>DHCP Relay is used to forward and transfer DHCP messages between the clients and the server when they are not on the same subnet domain.</p> <p>The DHCP option 82 enables a DHCP relay agent to insert specific information into DHCP request packets when forwarding client DHCP packets to a DHCP server and remove the specific information from DHCP reply packets when forwarding server DHCP packets to a DHCP client. The DHCP server can use this information to implement IP address or other assignment policies. Specifically, the option works by setting two sub-options: Circuit ID (option 1) and Remote ID (option 2). The Circuit ID sub-option is supposed to include information specific to which circuit the request came in on. The Remote ID sub-option is designed to carry information relating to the remote host end of the circuit.</p> <p>The definition of Circuit ID in the switch is 4 bytes in length and the format is "vlan_id" "module_id" "port_no". The parameter of "vlan_id" is the first two bytes represent the VLAN ID. The parameter of "module_id" is the third byte for the module ID (in standalone switch it always equal 0, in switch it means switch ID). The parameter of "port_no" is the fourth byte and it means the port number.</p> <p>The Remote ID is 6 bytes in length, and the value is equal to the DHCP relay agent's MAC address.</p>
DHCP Snooping	DHCP snooping is used to block an intruder on the untrusted ports of the switch device when it tries to intervene by injecting a bogus DHCP reply packet into a legitimate conversation between the DHCP client and server.
DNS	Domain Name System. It stores and associates many types of information with domain names. Most importantly, DNS translates human-friendly domain names and computer hostnames into computer-friendly IP addresses. For example, the domain name www.example.com might translate to 192.168.0.1.
DoS	Denial of Service. In a denial-of-service (DoS) attack, an attacker attempts to prevent legitimate users from accessing information or services. By targeting network sites or a network connection, an attacker may be able to prevent network users from accessing email, web sites, online accounts (banking, etc.), or other services that rely on the affected computer.
Dotted Decimal Notation	<p>Dotted Decimal Notation refers to a method of writing IP addresses using decimal numbers and dots as separators between octets.</p> <p>An IPv4 dotted decimal address has the form x.y.z.w, where x, y, z, and w are decimal numbers between 0 and 255.</p>
DSCP	Differentiated Services Code Point. It is a field in the header of IP packets for packet classification purposes.

## E

EEE	Energy Efficient Ethernet as defined in IEEE 802.3az.
EPS	Ethernet Protection Switching as defined in ITU/T G.8031.

---

Ethernet Type	Ethernet Type, or EtherType, is a field in the Ethernet MAC header, defined by the Ethernet networking standard. It is used to indicate which protocol is being transported in an Ethernet frame.
---------------	---

---

## F

---

FTP	File Transfer Protocol. It is a transfer protocol that uses the Transmission Control Protocol (TCP) and provides file writing and reading. It also provides directory service and security features.
-----	--

---

Fast Leave	IGMP snooping Fast Leave processing allows the switch to remove an interface from the forwarding-table entry without first sending out group specific queries to the interface. The VLAN interface is pruned from the multicast tree for the multicast group specified in the original leave message. Fast-leave processing ensures optimal bandwidth management for all hosts on a switched network, even when multiple multicast groups are in use simultaneously.
------------	--

---

## H

---

HTTP	<p>Hypertext Transfer Protocol. It is a protocol that used to transfer or convey information on the World Wide Web (WWW).</p> <p>HTTP defines how messages are formatted and transmitted, and what actions Web servers and browsers should take in response to various commands. For example, entering a URL in a browser actually sends an HTTP command to the web server directing it to fetch and transmit the requested web page. The other main standard that controls how the World Wide Web works is HTML, which covers how web pages are formatted and displayed.</p> <p>Any web server machine contains, in addition to the web page files it can serve, an HTTP daemon, a program that is designed to wait for HTTP requests and handle them when they arrive. The web browser is an HTTP client, sending requests to server machines. An HTTP client initiates a request by establishing a Transmission Control Protocol (TCP) connection to a particular port on a remote host (port 80 by default). An HTTP server listening on that port waits for the client to send a request message.</p>
------	--

---

---

HTTPS	<p>Hypertext Transfer Protocol over Secure Socket Layer. It is used to indicate a secure HTTP connection.</p> <p>HTTPS provides authentication and encrypted communication and is widely used on the World Wide Web for security-sensitive communication such as payment transactions and corporate logons.</p> <p>HTTPS is the use of Secure Socket Layer (SSL) as a sublayer under its regular HTTP application layering. HTTPS uses port 443 instead of HTTP port 80 in its interactions with the lower layer, TCP/IP. SSL uses a 40-bit key size for the RC4 stream encryption algorithm, which is considered an adequate degree of encryption for commercial exchange.</p>
-------	---

---

## I

---

ICMP	<p>Internet Control Message Protocol. It is a protocol that generated the error response, diagnostic, or routing purposes. ICMP messages generally contain information about routing difficulties or simple exchanges such as time-stamp or echo transactions. For example, the PING command uses ICMP to test an Internet connection.</p>
IEEE 802.1X	<p>IEEE 802.1X is an IEEE standard for port-based Network Access Control. It provides authentication to devices attached to a LAN port, establishing a point-to-point connection or preventing access from that port if authentication fails. With 802.1X, access to all switch ports can be centrally controlled from a server, which means that authorized users can use the same credentials for authentication from any point within the network.</p>
IGMP	<p>Internet Group Management Protocol. It is a communications protocol used to manage the membership of Internet Protocol multicast groups. IGMP is used by IP hosts and adjacent multicast routers to establish multicast group memberships. It is an integral part of the IP multicast specification, like ICMP for unicast connections. IGMP can be used for online video and gaming, and allows more efficient use of resources when supporting these uses.</p>
IGMP Querier	<p>A router sends IGMP query messages onto a particular link. This router is called the Querier.</p>
IMAP	<p>Internet Message Access Protocol. It is a protocol for email clients to retrieve email messages from a mail server.</p> <p>IMAP is the protocol that IMAP clients use to communicate with the servers, and SMTP is the protocol used to transport mail to an IMAP server.</p> <p>The current version of the IMAP is IMAP4. It is similar to Post Office Protocol version 3 (POP3), but offers additional and more complex features. For example, the IMAP4 protocol leaves email messages on the server rather than downloading them to a computer. To remove your messages from the server, use the mail client to generate local folders, copy messages to the local hard drive, and then delete and expunge the messages from the server.</p>

IP	<p>Internet Protocol. It is a protocol used for communicating data across a internet network.</p> <p>IP is a "best effort" system, which means that no packet of information sent over it is assured to reach its destination in the same condition it was sent. Each device connected to a Local Area Network (LAN) or Wide Area Network (WAN) is given an IP address, and this IP address is used to identify the device uniquely among all other devices connected to the extended network.</p> <p>The most widely used version of the Internet protocol is IPv4, which has 32-bit IP addresses allowing for over four billion unique addresses. There is a substantial movement to adopt a new version of the Internet Protocol, IPv6, which would have 128-bit IP addresses. This number can be represented roughly by a three with thirty-nine zeroes after it. However, IPv4 is still the protocol of choice for most of the Internet.</p>
IPMC	IP MultiCast
IP Source Guard	<p>IP Source Guard is a secure feature used to restrict IP traffic on DHCP snooping untrusted ports by filtering traffic based on the DHCP Snooping Table or manually configured IP Source Bindings. It helps prevent IP spoofing attacks when a host tries to spoof and use the IP address of another host.</p>

## L

LACP	<p>LACP is an IEEE 802.3ad standard protocol. The Link Aggregation Control Protocol, allows bundling several physical ports together to form a single logical port.</p>
LLDP	<p>Link Layer Discovery Protocol is an IEEE 802.1ab standard protocol.</p> <p>The LLDP specified in this standard allows stations attached to an IEEE 802 LAN to advertise to other stations attached to the same IEEE 802 LAN the major capabilities provided by the system incorporating that station, the management address or addresses of the entity or entities that provide management of those capabilities, and the identification of the station's point of attachment to the IEEE 802 LAN required by those management entity or entities. The information distributed via this protocol is stored by its recipients in a standard Management Information Base (MIB), making it possible for the information to be accessed by a Network Management System (NMS) using a management protocol such as the Simple Network Management Protocol (SNMP).</p>
LLDP-MED	<p>LLDP-MED is an extensdion of IEEE 802.1ab and is defined by the telecommunication industry association (TIA-1057).</p>
LOC	<p>LOC is an acronym for Loss Of Connectivity and is detected by a MEP and indicates lost connectivity in the network. Can be used as a switch criteria by EPS.</p>

## M

MAC Table	<p>Switching of frames is based upon the DMAC address contained in the frame. The switch builds up a table that maps MAC addresses to switch ports for knowing which ports the frames should go to based upon the DMAC address in the frame. This table contains both static and dynamic entries. The static entries are configured by the network administrator if the administrator wants to do a fixed mapping between the DMAC address and switch ports.</p> <p>The frames also contain a MAC address (SMAC address ), that shows the MAC address of the equipment sending the frame. The SMAC address is used by the switch to automatically update the MAC table with these dynamic MAC addresses. Dynamic entries are removed from the MAC table if no frame with the corresponding SMAC address have been seen after a configurable age time.</p>
MEP	<p>MEP is an acronym for Maintenance Entity Endpoint and is an endpoint in a Maintenance Entity Group (ITU-T Y.1731).</p>
MD5	<p>Message-Digest algorithm 5. MD5 is a message digest algorithm using a cryptographic hash function with a 128-bit hash value. It was designed by Ron Rivest in 1991. MD5 is officially defined in RFC 1321 – The MD5 Message-Digest Algorithm.</p>
Mirroring	<p>For debugging network problems or monitoring network traffic, the switch system can be configured to mirror frames from multiple ports to a mirror port. In this context, mirroring a frame is the same as copying the frame.</p> <p>Both incoming (source) and outgoing (destination) frames can be mirrored to the mirror port</p>
MLD	<p>Multicast Listener Discovery for IPv6. MLD is used by IPv6 routers to discover multicast listeners on a directly attached link, much as IGMP is used in IPv4. The protocol is embedded in ICMPv6 instead of using a separate protocol.</p>
MVR	<p>Multicast VLAN Registration. It is a protocol for Layer 2 (IP) networks that enables multicast traffic from a source VLAN to be shared with subscriber VLANs.</p> <p>The main reason for using MVR is to save bandwidth by preventing duplicate multicast streams being sent in the core network, instead the stream(s) are received on the MVR-VLAN and forwarded to the VLANs where hosts have requested it/them.</p>

## N

NAS	<p>Network Access Server. The NAS is meant to act as a gateway to guard access to a protected source. A client connects to the NAS, and the NAS connects to another resource asking whether the client's supplied credentials are valid. Based on the answer, the NAS then allows or disallows access to the protected resource. An example of a NAS implementation is IEEE 802.1X.</p>
-----	---

---

NetBIOS	<p>Network Basic Input/Output System. It is a program that allows applications on separate computers to communicate within a Local Area Network (LAN), and it is not supported on a Wide Area Network (WAN).</p> <p>The NetBIOS provides each computer in the network both a NetBIOS name and an IP address corresponding to a different host name, as well as the session and transport services described in the Open Systems Interconnection (OSI) model.</p>
NFS	<p>Network File System. It allows hosts to mount partitions on a remote system and use them as though they are local file systems.</p> <p>NFS allows the system administrator to store resources in a central location on the network, providing authorized users continuous access to them, which means NFS supports sharing of files, printers, and other resources as persistent storage over a computer network.</p>
NTP	<p>Network Time Protocol. A network protocol for synchronizing the clocks of computer systems. NTP uses UDP (datagrams) as the transport layer.</p>

---

## O

---

OAM	<p>Operation Administration and Maintenance. It is a protocol described in ITU-T Y.1731 used to implement carrier Ethernet functionality. MEP functionality like CC and RDI is based on this.</p>
Optional TLVs	<p>A LLDP frame contains multiple TLVs</p> <p>For some TLVs it is configurable if the switch includes the TLV in the LLDP frame. These TLVs are known as optional TLVs. If an optional TLVs is disabled, the corresponding information is not included in the LLDP frame.</p>
OUI	<p>Organizationally Unique Identifier. An OUI address is a globally unique identifier assigned to a vendor by IEEE. You can determine which vendor a device belongs to according to the OUI address that forms the first 24 bits of a MAC address.</p>

---

## P

---

PCP	<p>Priority Code Point. It is a 3-bit field storing the priority level for the 802.1Q frame. It is also known as User Priority.</p>
PD	<p>Powered Device. In a PoE&gt; system the power is delivered from a PSE ( power sourcing equipment ) to a remote device. The remote device is called a PD.</p>
PHY	<p>Physical Interface Transceiver. It is the device that implements the Ethernet physical layer (IEEE-802.3).</p>

---

Ping	<p>Ping is a program that sends a series of packets over a network or the Internet to a specific computer in order to generate a response from that computer. The other computer responds with an acknowledgment that it received the packets. Ping was created to verify whether a specific computer on a network or the Internet exists and is connected.</p> <p>Ping uses Internet Control Message Protocol (ICMP) packets. The ping request is the packet from the origin computer, and the ping reply is the packet response from the target.</p>
Policer	A policer can limit the bandwidth of received frames. It is located in front of the ingress queue.
POP3	<p>POP3 is an acronym for Post Office Protocol version 3. It is a protocol for email clients to retrieve email messages from a mail server.</p> <p>POP3 is designed to delete mail on the server as soon as the user has downloaded it. However, some implementations allow users or an administrator to specify that mail be saved for some period of time. POP can be thought of as a "store-and-forward" service.</p> <p>An alternative protocol is Internet Message Access Protocol (IMAP). IMAP provides the user with more capabilities for retaining email on the server and for organizing it in folders on the server. IMAP can be thought of as a remote file server.</p> <p>POP and IMAP deal with the receiving of email and are not to be confused with the Simple Mail Transfer Protocol (SMTP). You send email with SMTP, and a mail handler receives it on the recipient's behalf. Then, the mail is read using POP or IMAP.</p>
PPPoE	Point-to-Point Protocol over Ethernet. It is a network protocol for encapsulating Point-to-Point Protocol (PPP) frames inside Ethernet frames (Wikipedia). It is used mainly with ADSL services where individual users connect to the ADSL transceiver (modem) over Ethernet and in plain Metro Ethernet networks.
Private VLAN	In a private VLAN, communication between ports in that private VLAN is not permitted. A VLAN can be configured as a private VLAN.
PTP	Precision Time Protocol. A network protocol for synchronizing the clocks of computer systems.

## Q

QCE	<p>QoS Control Entry. It describes the QoS class associated with a particular QCE ID.</p> <p>There are six QCE frame types: Ethernet Type, VLAN, UDP/TCP Port, DSCP, TOS, and Tag Priority. Frames can be classified by one of four different QoS classes: "Low", "Normal," "Medium," and "High" for individual application.</p>
-----	--

---

QCL	<p>QoS Control List. It is the list table of QCEs, containing QoS control entries that classify a specific QoS class on specific traffic objects.</p> <p>Each accessible traffic object contains an identifier to its QCL. The privileges determine specific traffic object to specific QoS class.</p>
QL	<p>QL In SyncE is the Quality Level of a given clock source. This is received on a port in a SSM indicating the quality of the clock received in the port.</p>
QoS	<p>Quality of Service. It is a method to guarantee a bandwidth relationship between individual applications or protocols.</p> <p>A communications network transports a multitude of applications and data, including high-quality video and delay-sensitive data such as real-time voice. Networks must provide secure, predictable, measurable, and sometimes guaranteed services, and QoS can help to provide this.</p>
QoS Class	<p>Every incoming frame is classified to a QoS class, which is used throughout the device for providing queuing, scheduling, and congestion control guarantees to the frame according to what was configured for that specific QoS class. There is a one to one mapping between QoS class, queue, and priority. A QoS class of 0 (zero) has the lowest priority.</p>

---

## R

---

RARP	<p>Reverse Address Resolution Protocol. It is a protocol that is used to obtain an IP address for a given hardware address, such as an Ethernet address. RARP is the complement of ARP.</p>
RADIUS	<p>Remote Authentication Dial In User Service. It is a networking protocol that provides centralized access, authorization, and accounting management for people or computers to connect to and use a network service.</p>
RDI	<p>Remote Defect Indication. It is a OAM functionality that is used by a MEP to indicate defect detected to the remote peer MEP.</p>
Router Port	<p>A router port is a port on the Ethernet switch that connects it to the Layer 3 multicast device.</p>
RSTP	<p>In 1998, the IEEE with document 802.1w introduced an evolution of STP: the Rapid Spanning Tree Protocol, which provides for faster spanning tree convergence after a topology change. Standard IEEE 802.1D-2004 now incorporates RSTP and obsoletes STP, while at the same time being backwards-compatible with STP.</p>

---

## S

SAMBA	<p>Samba is a program running under UNIX-like operating systems that provides seamless integration between UNIX and Microsoft Windows machines. Samba acts as file and print servers for Microsoft Windows and other SMB client machines. Samba uses the Server Message Block (SMB) protocol and Common Internet File System (CIFS), which is the underlying protocol used in Microsoft Windows networking.</p> <p>Samba can be installed on a variety of operating system platforms, including Linux and most common Unix platforms.</p> <p>Samba can also register itself with the master browser on the network so that it would appear in the listing of hosts in Microsoft Windows "Neighborhood Network".</p>
SHA	<p>SHA is an acronym for Secure Hash Algorithm. It designed by the National Security Agency (NSA) and published by the NIST as a U.S. Federal Information Processing Standard. Hash algorithms compute a fixed-length digital representation (known as a message digest) of an input data sequence (the message) of any length.</p>
Shaper	<p>A shaper can limit the bandwidth of transmitted frames. It is located after the ingress queues.</p>
SMTP	<p>Simple Mail Transfer Protocol. It is a text-based protocol that uses the Transmission Control Protocol (TCP) and provides a mail service modeled on the FTP file transfer service. SMTP transfers mail messages between systems and notifications regarding incoming mail.</p>
SNAP	<p>SubNetwork Access Protocol (SNAP). It is a mechanism for multiplexing, on networks using IEEE 802.2 LLC, more protocols than can be distinguished by the 8-bit 802.2 Service Access Point (SAP) fields. SNAP supports identifying protocols by Ethernet type field values; it also supports vendor-private protocol identifiers.</p>
SNMP	<p>Simple Network Management Protocol. It is part of the Transmission Control Protocol/Internet Protocol (TCP/IP) protocol for network management. SNMP allows diverse network objects to participate in a network management architecture. It enables network management systems to learn network problems by receiving traps or change notices from network devices implementing SNMP.</p>
SNTP	<p>Simple Network Time Protocol. A network protocol for synchronizing the clocks of computer systems. SNTP uses UDP (datagrams) as a transport layer.</p>
SPROUT	<p>Stack Protocol using Routing Technology. An advanced protocol for almost instantaneous discovery of topology changes within a stack as well as election of a master switch. SPROUT also calculates parameters for setting up each switch to perform the shortest path forwarding within the stack.</p>

SSID	Service Set Identifier. It is a name used to identify the particular 802.11 wireless LANs to which a user wants to attach. A client device will receive broadcast messages from all access points within range advertising their SSIDs, and can choose one to connect to based on pre-configuration, or by displaying a list of SSIDs in range and asking the user to select one.
SSH	Secure Shell. It is a network protocol that allows data to be exchanged using a secure channel between two networked devices. The encryption used by SSH provides confidentiality and integrity of data over an insecure network. The goal of SSH was to replace the earlier rlogin, TELNET and rsh protocols, which did not provide strong authentication or guarantee confidentiality.
SSM	SSM In SyncE is an abbreviation for Synchronization Status Message and contains a QL indication.
STP	Spanning Tree Protocol is an OSI layer-2 protocol which ensures a loop free topology for any bridged LAN. The original STP protocol is now obsolete by RSTP.
SyncE	Synchronous Ethernet. This functionality is used to make a network 'clock frequency' synchronized. Not to be confused with real time clock synchronized (IEEE 1588).

## T

TACACS+	Terminal Access Controller Access Control System Plus. It is a networking protocol that provides access control for routers, network access servers, and other networked computing devices via one or more centralized servers. TACACS+ provides separate authentication, authorization, and accounting services.
Tag Priority	Tag Priority is a 3-bit field storing the priority level for the 802.1Q frame.
TCP	<p>Transmission Control Protocol. It is a communications protocol that uses the Internet Protocol (IP) to exchange messages between computers.</p> <p>The TCP protocol guarantees reliable and in-order delivery of data from sender to receiver and distinguishes data for multiple connections by concurrent applications (for example, Web server and email server) running on the same host.</p> <p>The applications on networked hosts can use TCP to create connections to one another. It is known as a connection-oriented protocol, which means that a connection is established and maintained until such time as the message or messages to be exchanged by the application programs at each end have been exchanged. TCP is responsible for ensuring that a message is divided into the packets that IP manages and for reassembling the packets back into the complete message at the other end.</p> <p>Common network applications that use TCP include the World Wide Web (WWW), email, and File Transfer Protocol (FTP).</p>

TELNET	<p>TELEtype NETwork. It is a terminal emulation protocol that uses the Transmission Control Protocol (TCP) and provides a virtual connection between TELNET server and TELNET client.</p> <p>TELNET enables the client to control the server and communicate with other servers on the network. To start a Telnet session, the client user must log in to a server by entering a valid username and password. Then, the client user can enter commands through the Telnet program just as if they were entering commands directly on the server console.</p>
TFTP	<p>Trivial File Transfer Protocol. It is transfer protocol that uses the User Datagram Protocol (UDP) and provides file writing and reading, but it does not provides directory service and security features.</p>
ToS	<p>Type of Service. It is implemented as the IPv4 ToS priority control. It is fully decoded to determine the priority from the 6-bit ToS field in the IP header. The most significant six bits of the ToS field are fully decoded into 64 possibilities, and the singular code that results is compared against the corresponding bit in the IPv4 ToS priority control bit (0–63).</p>
TLV	<p>Type Length Value. A LLDP frame can contain multiple pieces of information. Each of these pieces of information is known as a TLV.</p>
TKIP	<p>Temporal Key Integrity Protocol. It is used in WPA to replace WEP with a new encryption algorithm. TKIP comprises the same encryption engine and RC4 algorithm defined for WEP. The key used for encryption in TKIP is 128 bits and changes the key used for each packet.</p>

## U

UDP	<p>User Datagram Protocol. It is a communications protocol that uses the Internet Protocol (IP) to exchange the messages between computers.</p> <p>UDP is an alternative to the Transmission Control Protocol (TCP) that uses the Internet Protocol (IP). Unlike TCP, UDP does not provide the service of dividing a message into packet datagrams, and UDP doesn't provide reassembling and sequencing of the packets. This means that the application program that uses UDP must be able to make sure that the entire message has arrived and is in the right order. Network applications that want to save processing time because they have very small data units to exchange may prefer UDP to TCP.</p> <p>UDP provides two services not provided by the IP layer. It provides port numbers to help distinguish different user requests and, optionally, a checksum capability to verify that the data arrived intact.</p> <p>Common network applications that use UDP include the Domain Name System (DNS), streaming media applications such as IPTV, Voice over IP (VoIP), and Trivial File Transfer Protocol (TFTP).</p>
-----	---

---

UPnP	Universal Plug and Play. The goals of UPnP are to allow devices to connect seamlessly and to simplify the implementation of networks in the home (data sharing, communications, and entertainment) and in corporate environments for simplified installation of computer components
User Priority	User Priority is a 3-bit field that stores the priority level for the 802.1Q frame.

---

## V

---

VLAN	<p>Virtual LAN. A method to restrict communication between switch ports. VLANs can be used for the following applications:</p> <p><b>VLAN unaware switching:</b> This is the default configuration. All ports are VLAN unaware with Port VLAN ID 1 and members of VLAN 1. This means that MAC addresses are learned in VLAN 1, and the switch does not remove or insert VLAN tags.</p> <p><b>VLAN aware switching:</b> This is based on the IEEE 802.1Q standard. All ports are VLAN aware. Ports connected to VLAN aware switches are members of multiple VLANs and transmit tagged frames. Other ports are members of one VLAN, set up with this Port VLAN ID, and transmit untagged frames.</p> <p><b>Provider switching:</b> This is also known as Q-in-Q switching. Ports connected to subscribers are VLAN unaware, members of one VLAN, and set up with this unique Port VLAN ID. Ports connected to the service provider are VLAN aware, members of multiple VLANs, and set up to tag all frames. Untagged frames received on a subscriber port are forwarded to the provider port with a single VLAN tag. Tagged frames received on a subscriber port are forwarded to the provider port with a double VLAN tag.</p>
VLAN ID	VLAN ID is a 12-bit field specifying the VLAN to which the frame belongs.
Voice VLAN	Voice VLAN is VLAN configured specially for voice traffic. By adding the ports with voice devices attached to voice VLAN, QoS-related configuration for voice data can be performed, ensuring the transmission priority of voice traffic and voice quality.

---

## W

---

WEP	Wired Equivalent Privacy. WEP is a deprecated algorithm to secure IEEE 802.11 wireless networks. Wireless networks broadcast messages using radio, so are more susceptible to eavesdropping than wired networks. When introduced, WEP was intended to provide data confidentiality comparable to that of a traditional wired network (Wikipedia).
Wi-Fi	Wireless Fidelity. It is meant to be used generically when referring of any type of 802.11 network, whether 802.11b, 802.11a, dual-band, etc. The term is promulgated by the Wi-Fi Alliance.

---

---

WPA	Wi-Fi Protected Access. It was created in response to several serious weaknesses researchers had found in the previous system, Wired Equivalent Privacy (WEP). WPA implements the majority of the IEEE 802.11i standard, and was intended as an intermediate measure to take the place of WEP while 802.11i was prepared. WPA is specifically designed to also work with pre-WPA wireless network interface cards (through firmware upgrades), but not necessarily with first generation wireless access points. WPA2 implements the full standard, but will not work with some older network cards (Wikipedia).
WPA-PSK	Wi-Fi Protected Access - Pre Shared Key. WPA was designed to enhance the security of wireless networks. There are two types of WPA: enterprise and personal. Enterprise is meant for use with an IEEE 802.1X authentication server, which distributes different keys to each user. Personal WPA utilizes a less scalable 'pre-shared key' (PSK) mode, where every allowed computer is given the same passphrase. In PSK mode, security depends on the strength and secrecy of the passphrase. The design of WPA is based on a Draft 3 of the IEEE 802.11i standard.
WPA-Radius	Wi-Fi Protected Access - Radius (802.1X authentication server). WPA was designed to enhance the security of wireless networks. There are two flavors of WPA: enterprise and personal. Enterprise is meant for use with an IEEE 802.1X authentication server, which distributes different keys to each user. Personal WPA utilizes less scalable 'pre-shared key' (PSK) mode, where every allowed computer is given the same passphrase. In PSK mode, security depends on the strength and secrecy of the passphrase. The design of WPA is based on a Draft 3 of the IEEE 802.11i standard.
WPS	Wi-Fi Protected Setup. It is a standard for easy and secure establishment of a wireless home network. The goal of the WPS protocol is to simplify the process of connecting any home device to the wireless network.
WRED	Weighted Random Early Detection. It is an active queue management mechanism that provides preferential treatment of higher priority frames when traffic builds up within a queue. A frame's DP level is used as input to WRED. A higher DP level assigned to a frame results in a higher probability that the frame is dropped during times of congestion.
WTR	Wait To Restore. This is the time a fail on a resource has to be 'not active' before restoration back to this (previously failing) resource.

---

