

TruVision Navigator 5.0 Service Pack 3 User Manual

Copyright	© 2014 United Technologies Corporation Interlogix is part of UTC Building & Industrial Systems, a unit of United Technologies Corporation. All rights reserved.
Trademarks and patents	The TruVision Navigator 5.0 Service Pack 3 name and logo are trademarks of United Technologies. Other trade names used in this document may be trademarks or registered trademarks of the manufacturers or vendors of the respective products.
Manufacturer	Interlogix 3211 Progress Drive, Lincolnton, NC 28092 USA
Contact Information	Authorized EU manufacturing representative: UTC Climate Controls & Security B.V., Kelvinstraat 7, 6003 DH Weert, Netherlands
Version	For contact information, see www.interlogix.com or www.utcssecurityproducts.eu .
Certification	This document applies to TruVision Navigator 5.0 Service Pack 3.
Software license agreement	 <p>Important: This end-user license agreement (“Agreement”) is a legal agreement between UTC and You. By downloading, installing, copying or otherwise using this software, you agree to be bound by the terms of this Agreement. If you do not agree to the terms of this Agreement, you may not download, install, copy or use the software, and you may return the software within thirty days (30) days and request a refund of the license fee.</p> <p>1. Definitions. The following definitions apply to this document:</p> <p>“UTC”, means UTC Fire & Security Inc., a Delaware corporation.</p> <p>“You” means the natural person or the entity that is agreeing to be bound by this Agreement, their employees and third party contractors that provide services to you.</p> <p>“Software” means the software products that are licensed to You under this Agreement and any upgrades, modified versions, updates, additions, and copies of the Software furnished to You during the term of the license granted herein.</p> <p>“Customer” means the person or organization, or parent or subsidiary thereof, who uses the Software for its intended purposes, and excludes distributors, authorized resellers, value added resellers and original equipment manufacturers. Customer may be referred to as You or Your, whether an individual or a business entity of any kind.</p>

“Machine” means the computer, workstation, terminal, or other hardware product on which the Software is installed.

2. License. The Software is licensed, not sold. UTC shall retain all rights to and in the Licensed Product, including, but not limited to, all copyrights, patents, trademarks, and trade secrets incorporated in the Licensed Products.

UTC hereby grants You a non-exclusive, non-transferable license, without right to sublicense, to install and use the object code version of the Software to the extent permitted by your payment of the license fee (if applicable) and only in the country in which the Software was acquired. Unless multiple copies are licensed, you may not install more than one copy of the Software onto more than one Machine.

UTC hereby grants You a non-exclusive, non-transferable license, to make a single machine-readable copy of the Software solely for backup or archival purposes.

You agree not to:

- a. transfer or distribute the Software, in electronic format or otherwise;
- b. store the Software on a server for use by more than one terminal;
- c. sell, rent, lease, or sublicense the Software;
- d. copy or modify the Software for any purpose.

3. Term. This Agreement is effective until terminated. You may terminate this Agreement by uninstalling all components of the Software from all Machines and returning the Software to UTC. UTC may terminate this Agreement if You breach any of these terms and conditions. Upon termination of this Agreement for any reason, You agree to immediately uninstall all components of the Software and return the Software to UTC. All provisions of this Agreement relating to (i) disclaimer of warranties; (ii) limitations on liability, remedies, and damages; and (iii) UTC’s proprietary rights, shall survive termination of this Agreement.

4. Reverse Engineer. The Software is delivered in object code only. You may not alter, merge, modify, adapt, translate, decompile, disassemble, reverse-engineer, or otherwise reduce the Software to a human-perceivable form.

5. Limited warranty. UTC warrants that for one (1) year from the date of delivery of the Licensed Product (Software Warranty Period), the functions contained in the Software will be fit for their intended purpose as described in the accompanying documentation, and will conform in all material respects to the specifications stated in such documentation. UTC does not warrant that the operation of the Software will be uninterrupted or error-free. Your exclusive remedy under this limited warranty for nonconforming Software shall be repair or replacement of the Software, at the sole discretion of UTC. To obtain a repair or replacement of nonconforming Software, contact your Interlogix reseller directly or contact us online at www.interlogix.com/customer-support during the Software Warranty. EXCEPT FOR THE PRECEDING EXPRESS LIMITED WARRANTY, TO THE MAXIMUM EXTENT PERMITTED BY APPLICABLE LAW, UTC PROVIDES THE SOFTWARE WITHOUT ANY WARRANTIES OF ANY KIND, EXPRESS, IMPLIED, OR STATUTORY. UTC SPECIFICALLY DISCLAIMS ANY IMPLIED WARRANTIES OF MERCHANTABILITY, FITNESS FOR A PARTICULAR PURPOSE, AND NON-INFRINGEMENT.

6. Limitation of liability. UTC's sole obligation or liability under this agreement is the repair or replacement of nonconforming software and/or defective media according to the limited warranty above. TO THE MAXIMUM EXTENT PERMITTED BY APPLICABLE LAW, IN NO EVENT WILL UTC BE LIABLE FOR ANY LOST PROFITS OR BUSINESS OPPORTUNITIES, LOSS OF USE, BUSINESS INTERRUPTION, LOSS OF DATA, OR ANY OTHER INDIRECT, SPECIAL, INCIDENTAL, OR CONSEQUENTIAL DAMAGES UNDER ANY THEORY OF LIABILITY, WHETHER BASED IN CONTRACT, TORT, NEGLIGENCE, PRODUCT LIABILITY, OR OTHERWISE. BECAUSE SOME JURISDICTIONS DO NOT ALLOW THE EXCLUSION OR LIMITATION OF LIABILITY FOR CONSEQUENTIAL OR INCIDENTAL DAMAGES THE PRECEDING LIMITATION MAY NOT APPLY TO YOU. IN ANY EVENT, UTC'S LIABILITY WILL NOT EXCEED THE LICENSE FEE, IF ANY, PAID BY YOU FOR THE SOFTWARE LICENSED HEREUNDER. THE FORGOING LIMITATION WILL APPLY TO THE MAXIMUM EXTENT PERMITTED BY APPLICABLE LAW, REGARDLESS OF WHETHER UTC HAS BEEN ADVISED OF THE POSSIBILITY OF

SUCH DAMAGES AND REGARDLESS OF WHETHER ANY REMEDY FAILS OF ITS ESSENTIAL PURPOSE.

7. General. The material provided to You, including the Software, shall not be exported or reexported in violation of any export provisions of the USA or any other applicable jurisdiction. Any attempt to sublicense, assign, or transfer any of the rights, duties, or obligations hereunder shall be void. This Agreement shall be governed by and interpreted under the laws of the State of California, United States of America, without regard to conflicts of law provisions. You hereby consent to the exclusive jurisdiction of the state and federal courts covering Costa Mesa, California to resolve any disputes arising under or in connection with this Agreement.

8. Restricted rights legend. The Licensed Product is provided with RESTRICTED RIGHTS. In the event the United States Government or an agency thereof is granted a license, the following additional terms apply: Restricted Computer Software, as defined in the Commercial Computer Software– Restricted Rights clause at Federal Acquisition Regulations 52.227-19, and the restrictions as provided in subparagraphs (c)(1) and (c)(2) thereof; and as applicable, the Government's rights to use, modify, reproduce, release, perform, display, or disclose the Software also are restricted as provided by paragraphs (b)(2) and (b)(3) of the Rights in Noncommercial Technical Data and Computer Software– Small Business Innovative Research (SBIR) Program clause at DFARS 252.227-7018.

9. Acknowledgment. You acknowledge that You have read and understand this agreement and agree to be bound by its terms. You further agree that this agreement is the complete and exclusive statement of the agreement between You and UTC, and supersedes any proposal or prior agreement, oral or written, and any other communication relating to the subject matter of this agreement.

Intended use Use this product only for the purpose it was designed for; refer to the data sheet and user documentation. For the latest product information, contact your local supplier or visit us online at www.interlogix.com/customer-support .

Content

Chapter 1 Overview	1
Client Software Requirements	6
Client Hardware Guidelines	6
Server Software Requirements	8
Server Hardware Guidelines	9
Chapter 2 Installation	12
Architecture	12
Installation Options	12
Languages	13
Installation – Standalone Model	13
Installation – Multi-Client Model	16
Upgrade	21
Initial Login	27
Uninstall	29
Network Time Protocol (NTP) Service	32
Windows 7 and Vista – Local Scheduling Service	33
Installing Navigator on Windows 8 platforms	35
Chapter 3 Operation	37
Adding a Single Device	37
Device Management Tool	40
Adding Cameras via Discovery Tool	42
Adding Cameras	44
Import an address book	44
Organize the Navigator	47
Find and export video	48
TruVision Navigator Player	52
Views	54
PTZ control	56
Digital Zoom	58
Tampering Monitor	58
Configure a device	59
Configure a camera	62
Device properties	64
Device disk analysis	65
Firmware upload	66
Camera search	67

Chapter 4 TruVision Navigator Settings	69
User Management & Client Software Delivery Overview	78
Fully Automated Client Software Delivery	79
Partially Automated Client Software Delivery	83
Inactivate a user	84
Restore an inactive user	85
Reset a user after lockout	88
Group management	88
Connection priority	89
Services	91
Notifications and Notifier	93
Health Diagnostics	96
Device Report	98
Database backup and restore	99
Help	100
Licensing	101
Appendix A Device Details	102
DVMRe / StoreSafe (DVR)	103
SymDec / SymSafe (DVR)	107
DVSRxU (DVR)	112
TruVision TVR10 (DVR)	116
TruVision TVR11 / TVR12 (DVR)	120
TruVision TVR20 (DVR)	124
TruVision TVR30 (DVR)	127
TruVision TVR31 (DVR)	130
TruVision TVR40 (DVR)	134
TruVision TVR41 / TVR42 (DVR)	138
TruVision Generic TVR / TVN	142
TruVision TVR60 (Hybrid DVR)	145
TruVision TVN10/20/21/50 (NVR)	150
TruVision TVN40 (NVR)	155
TruVision Software Video Recorder (SVR)	171
Platform Out of Box Experience (OOBE)	172
Appendix B Microsoft IIS Setup	178
Microsoft IIS Setup	178

Chapter 1

Overview

TruVision Navigator is video management software that enables security-related personnel to easily and remotely gather video evidence, monitor live situations, and configure and maintain a video surveillance system that consists of UTC digital video recorders (devices), analog video cameras, network video recorders, and IP cameras. TruVision Navigator provides a more intuitive way to find and provide relevant video content. Figure 1 shows the TruVision Navigator main screen.

Figure 1: TruVision Navigator Main Window

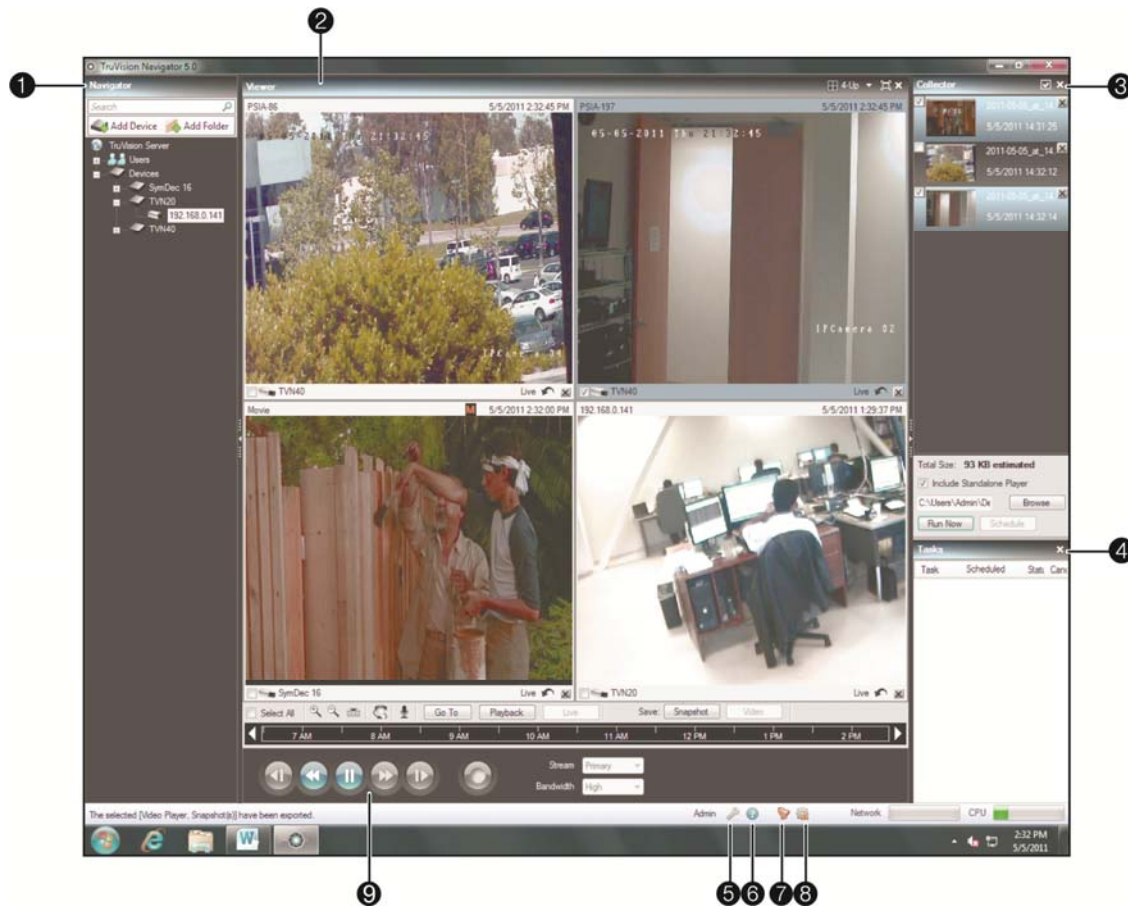

1	Navigator Panel
2	Viewer Panel
3	Collector Panel
4	Tasks Panel
5	Settings Dialog
6	Help Dialog
7	Notifier Dialog
8	Services Dialog
9	Controller Panel and Toolbar

TruVision Navigator consists of 5 panels and several major dialogs as listed above. Panels are resizable by dragging the vertical left or right splitter bars. Arrow icons next to panel names signify the ability to hide/unhide the panel. This provides custom application layout styles depending on the activities that you want to perform. TruVision

Navigator will remember your custom panel layout upon logout and restore you to that same point when you log back in.

The **Navigator** panel is the central administration area in the software and allows you to quickly search and access any device or camera in your system.

The Navigator features double-click or drag n' drop capability to view cameras or devices as a whole. By right-clicking on any object in the Navigator, you will be exposed to a number of operations that can be performed on the object. These include health diagnostics, device configuration, disk analysis, properties, search, firmware uploads, and more.

This panel is permission-based, so if you do not have rights to perform certain actions, you will not see the options.

The **Viewer** panel allows you to view both live and recorded video from any video source in the system to verify and act on the content. It contains live or previous recorded videos that can be launched from the Notifier, Navigator, or Collector.

Users have several tile layouts to choose from when arranging the video sources. Standard tile layouts include 1×1, 2×2, 3×3, 4×4, and 5×5. We also support a Custom Tile Layout with 1 large tile and 7 smaller surrounding tiles for additional flexibility. Double-clicking in any single tile will bring that video to full screen. Double-clicking the video again will restore the video to the previous tile layout. As well, Instant Replay is available from the video tile itself by clicking on the Instant Replay icon.

If your system contains PTZ (pan/tilt/zoom) cameras, the Viewer panel has mouse support for PTZ features from within the video tile. Left-click and move the mouse left/right/up and down to adjust the pan and tilt of the camera. Right-click and move the mouse up and down to allow the camera lens to zoom in and out.

The **Controller** panel allows you to manage video once it is loaded in the Viewer. The Controller features a toolbar, a timeline, playback controls, and stream switching capabilities. When a specific video tile is selected (blue outline around the video tile), the Controller features will affect that video tile.

The Controller toolbar allows you to select all video tiles in the viewer, zoom in and out on the timeline, center the timeline, open the PTZ control palette, perform a Go To search, and put video in live or playback. The Snapshot button allows you to take a snapshot of the current play time of a selected video tile and send it to the Collector for export. The Video button allows you to send a desired video segment (of the time range you specified with the green and red indicators) to the Collector for export.

The Controller timeline allows users to seek for video at specific points in time. Double-clicking anywhere on the timeline will automatically playback the selected video at that specific date and time. Use the current live/playback cursor (appears as a blue seek triangle icon) to seek and play the video anywhere along the timeline. Use the green and

red triangle icons to mark the beginning and end of a desired video segment. Use the playback controls beneath the timeline to further manipulate playback video.

The **Collector** panel contains all relevant video segments, snapshots, and local recordings ready for export. From here, you can select the desired content to export to your hard drive on demand or via a schedule.

To re-open a video clip for further analysis, double-click the thumbnail and the video will launch in the Viewer. You can then manipulate the timeline to refine the clip and send it back to the Collector. To delete video clips from the Collector, click the delete icon next to the thumbnail. Rename, print, or E-mail snapshots with a right-click of the mouse on the thumbnail.

The **Tasks** panel affords the user one central place to monitor the tasks that have been created and scheduled in the system. These tasks include video exports, firmware upgrades, bulk configurations, database backups, and database restores. The Tasks panel provides a real-time status of the tasks in the queue, and the reason if a task was unsuccessful.

The **Settings** dialog allows the user to configure several options within the application. These include settings for client, server, notifications, and health diagnostics.

Client settings apply to each client station. These settings include CPU threshold control, POS activation, aspect ratio and bandwidth controls for video monitoring, and audio activation. Enable the maximum CPU threshold here to prevent your CPU from reaching 100% during video rendering. As with all applications, you will experience lockups as you reach 100% CPU.

Enable your alert sound when new device notifications are received in TruVision Navigator's Notifier.

Enable the aspect ratio for live and playback video in the Viewer.

Server settings include the SMTP server settings, permission settings, custom help link settings, and server/client URL information.

Notifications settings include the network settings necessary to receive events from each device. Also, this menu includes the e-mail notification settings as well as a filter of specific notification types.

Health diagnostics settings include a filter of diagnostics to be received, as well as e-mail settings to receive notifications of diagnostics information. Also, automatic diagnostic polling can be scheduled from this menu.

The **Help** dialog offers an easy to use Help function for more detailed system instructions. You can also obtain TruVision Navigator version information, copyright, and end user license agreement information here. Organizations have the ability to add their own custom Help or training link here to facilitate the adoption of the product. This menu

also includes the licensing screen for TruVision SVR recorder. Please see TruVision SVR User Manual for more information on licensing.

The **Notifier** dialog allows you to collect and manage any notifications sent to you from the devices. You can select an alert in the Notifier panel and view the video results in the Viewer panel. You must configure your devices to send these notifications over the network via TCP or SMTP to the IP address of the TruVision Navigator Server machine. In addition, the firewall must be configured on the TruVision Navigator Server machine to accept these network notifications.

These notifications may include Alarm, Video Loss, Motion, Fan Failed, Disk Failed, User Locked at Device, Video Erased, Disk Full, Device Powered Up, and more depending on the device model.

The **Services** dialog shows general information on all of the TruVision Navigator services including Network Time Protocol, Diagnostic Polling, and Notification Service. This includes the service name, location, status, and the ability to start, stop, or disable the service. Standalone installations will only show the Network Time Protocol service in this dialog since the other services are embedded in Settings menu.

Client Software Requirements

TruVision Navigator supports all of the following Operating Systems and other software components.

Table 1: Client Software Requirements

Component	Version	Notes
Operating System	Microsoft Windows XP Pro SP3	Prerequisite to loading TruVision Navigator
	Microsoft Windows Vista SP1 32-bit / 64-bit	Prerequisite to loading TruVision Navigator
	Microsoft Windows 7 32-bit / 64-bit	Prerequisite to loading TruVision Navigator
	Microsoft Windows 8 32-bit/ 64-bit	Prerequisite to loading TruVision Navigator (WinPCAP needs to be installed separately and ran in compatibility mode for operation on Windows 8 systems)
	Microsoft Windows Server® 2003 R2 32-bit	Prerequisite to loading TruVision Navigator
	Microsoft Windows Server® 2008 R2 32-bit / 64-bit	Prerequisite to loading TruVision Navigator
Other	Microsoft .NET Framework 4.0	Packaged with the installation

Client Hardware Guidelines

The PC industry is constantly improving on product performance / configurations while reducing cost to the customer.

As a result, we have listed some Client PC specifications for TruVision Navigator as to what is commercially available in August 2013.

These specifications are meant to serve as a **GUIDELINE** for the customer. TruVision Navigator will perform to varying degrees on lesser or more robust machines.

Please review the Expected Performance metrics at the bottom of the table to determine what will meet your needs. You can make your PC decision based upon that need.

Table 2: Client PC Hardware Specifications

Component	Minimum	Recommended	High	Notes
Processor	3rd Gen Intel Core i3-3220 Processor (Dual Core, 3.30GHz, 3MB, w/ HD2500 Graphics)	3rd Gen Intel Core i5-3470 Processor (6MB, 3.2GHz) w/HD2500 Graphics	3rd Gen Intel Core i7-3770 Processor (8MB, 3.4GHz) w/HD4000 Graphics	CPU power is directly related to the performance of the application when running and rendering video. The better the CPU, the more responsive your application will be.
Memory	4GB, NON-ECC, 1600MHZ DDR3,2DIMM	6GB, NON-ECC, 1600MHZ DDR3,2DIMM	8GB, NON-ECC, 1600MHZ DDR3,2DIMM	RAM is related to the number of different applications that can run simultaneously as well as the number of different operations that TruVision Navigator can perform at once. The higher the RAM, the better performance you can expect.
Hard Drive	500GB - 7200RPM, SATA 3.0Gb/s, 16MB Cache	500GB5 - 7200RPM, SATA 3.0Gb/s, 16MB Cache	500GB5 - 7200RPM, SATA 3.0Gb/s, 16MB Cache	Optional - TruVision Navigator requires approximately 880 MB to install. If you wish to store exported video from the devices on the machine, you may want to increase storage.
Graphics Card	Intel Integrated Graphic w/Single HDMI/VGA	Dual 1GB AMD Radeon™HD 7470	Dual 1GB AMD Radeon™HD 7470	Video Card capability is directly related to the video rendering performance within TruVision Navigator. The better the video card, the better video rendering performance you can expect.
Resolution	1024 x 768	1024 x 768	1024 x 768	
Network	Integrated PCIE 10/100/1000	Integrated PCIE 10/100/1000	Integrated PCIE 10/100/1000	The network interface card can be a performance bottle neck depending upon the throughput of the card. If the card's throughput is less than the amount of data streaming to the machine, you will experience performance issues.

Server Software Requirements

TruVision Navigator supports all of the following Operating Systems and other software components.

Table 3: Server software requirements

Component	Version	Notes
Operating System	Microsoft Windows XP Pro SP3	Prerequisite to loading TruVision Navigator
	Microsoft Windows Vista SP1 32-bit / 64-bit	Prerequisite to loading TruVision Navigator
	Microsoft Windows 7 32-bit / 64-bit	Prerequisite to loading TruVision Navigator
	Microsoft Windows 8 32-bit/ 64-bit	Prerequisite to loading TruVision Navigator (WinPCAP needs to be installed separately and ran in compatibility mode for operation on Windows 8 systems) (SQL drivers need to be installed for Windows 8 before Navigator installation)
	Microsoft Windows Server® 2003 R2 32-bit	Prerequisite to loading TruVision Navigator
	Microsoft Windows Server® 2008 R2 32-bit / 64-bit	Prerequisite to loading TruVision Navigator
Web Service	Microsoft Internet Information Services (IIS) 6.0 or higher	Prerequisite to loading TruVision Navigator
	Cassini	Packaged with the installation
Database	Microsoft's SQL 2008	Microsoft's SQL Express 2008 R2 is packaged with the installation. Microsoft SQL is not required for Standalone installation
	Microsoft's SQL Express 2008 R2	

Other	Microsoft .NET Framework 4.0	Packaged with the installation
Other	WinPCAP 4.1.2	Packaged with the installation

Server Hardware Guidelines

This specification is meant to serve as a **GUIDELINE** for the customer. TruVision Navigator will perform to varying degree on a lesser or more robust machine. Table 5 lists the recommended server hardware specification.

Table 4: Server Hardware Specifications

Component	Recommended	Notes
Processor	3rd Gen Intel Core i5-3470 Processor (6MB, 3.2GHz) w/HD2500 Graphics	
Memory	6GB, NON-ECC, 1600MHZ DDR3,2DIMM	
Hard Drive	500GB5 - 7200RPM, SATA 3.0Gb/s, 16MB Cache	Optional - this storage requirement will vary widely depending on many factors including whether or not the database is being hosted on the server, the size of the actual database, and whether or not you want to store video on the server.
Graphics Card	Dual 1GB AMD Radeon™HD 7470	Optional - depending on whether or not you want to view video from a Client on this machine.
Network	1024 x 768 Intergrated PCIE 10/100/1000	

Supported Video Units

Table 6 shows the supported devices and related firmware versions.

Table 5: Supported Recording Devices

UTC Devices	Supported Firmware
TruVision NVR20*	2.0h
TruVision NVR50*	1.0m
TruVision TVN10	1.1
TruVision TVR20*	1.0.36

TruVision TVN21(P)	2.0
TruVision DVR12	1.0
TruVision DVR41*	1.0
TruVision DVR42	1.0
TruVision NVR40 (TVN40)*	4.2.1 Changelist 53820
TruVision DVR60 (TVR60)	4.0
TruVision DVR40 (TVR40)*	V3.0 build 100416
TruVision DVR31*	8000
TruVision DVR30 (TVR30)*	0453-0329-0552-4723
TruVision DVR10 (TVR10)*	2.0 Build 090722 and 2.2 Build 091210
TruVision DVR11 (TVR11c)*	1.0m
TruVision DVR11 (TVR11)*	1.0k
TruVision SVR*	7.0.825
SymDec 16 plus 4*	1.46r, 1.47k, 1.51e, 1.52b, and 1.53
SymDec 4*	1.47e and 1.48a
SymDec 1*	1.47e and 1.48a
SymSafe Pro Series*	1.27b, 1.28i, 1.30b, 1.31.b, and 1.32
SymSafe Basic Series*	1.27b, 1.28i, 1.30b, 1.31.b, and 1.32
DVSRxU*	V2.3 build 091110 (V2.31S)
DVMRE CT (Triplex) Series*	5.68a, 5.69, 5.71, and 5.72
DVMRE CT II Series*	6.28a, 6.29, 6.31, and 6.32
DVMRE PRO Series*	5.68a, 5.69, and 5.71
DVMRE ezT Series*	5.68a, 5.69, and 5.71
DVMRE CS Series*	5.21
DVMRE CD Series*	3.24
StoreSafe Series*	5.68a, 5.69, 5.71, and 5.72
StoreSafe Pro II Series*	6.28a, 6.29, 6.31, and 6.32
StoreSafe Advanced Series*	6.28a, 6.29, 6.31, and 6.32

DSR*	2.23d and 2.24a
DVSE Series*	1.20g, 1.41w, and 3.04

* These models are in End of Life status and are not actively supported.

Chapter 2

Installation

Architecture

TruVision Navigator is made up of 3 components:

- Client
- Services
- Database

The TruVision Navigator architecture is flexible enough to allow all 3 of these components to co-exist on the same PC (i.e. a single Windows 7 machine) in small-scale environments.

As well, TruVision Navigator allows each of these 3 components to operate on separate machines (i.e. a virtual server for Services, a dedicated database machine for Database, and multiple PCs distributed on the network hosting Clients) for large-scale, distributed environments.

Installation Options

There are 2 installation options for TruVision Navigator:

Standalone Model (or Direct Database Connection) - this installation option allows the Client, the Database, and the Services to be located on the same machine. The one limitation is that no other Clients on the network can connect to the database on this machine. This installation option is ideal for small, standalone systems.

Multi-Client Model (or Traditional Client/Server) - This installation option allows the Client, the Database, and the Services to be located on the same or separate machines. This option requires a Web Service (either Microsoft's Internet Information Services (IIS) or Cassini) for communication between the multiple Clients and the shared Database. This installation option is ideal for larger systems with many geographically dispersed users, PCs, and recording devices.

Whatever installation option you choose, the core features and functions of TruVision Navigator remain the same.

You will need Administrator's rights on the machine to install the application, but the software will be available to all users who successfully log on to a Windows account on that machine.

Languages

The following languages are supported in TruVision Navigator: Arabic, Chinese (Simplified and Traditional), Czech, Danish, Dutch, English, Finnish, French, German, Hungarian, Lithuanian, Italian, Polish, Portuguese, Russian, Slovak, Spanish, Swedish, and Turkish.

After launching the TruVision Navigator Installation Setup.exe, the InstallShield Wizard will auto-detect the language setting on the PC, and if it is supported, will translate to that language. If the language detected is not supported, the InstallShield Wizard will default to English.

Upon launching the Client, TruVision Navigator will always auto-detect the language setting on the PC, and if it is supported, will translate to that language. If the language detected is not supported, the Client will default to English.

Installation – Standalone Model

To install a new standalone instance of TruVision Navigator on your computer do the following:

Place the TruVision Navigator setup.exe program on the desktop of the PC.

Launch the InstallShield Wizard from the auto-run page or double-click the TruVision Navigator setup.exe to begin the installation.

The *Welcome* window displays.

Figure 2: InstallShield Wizard

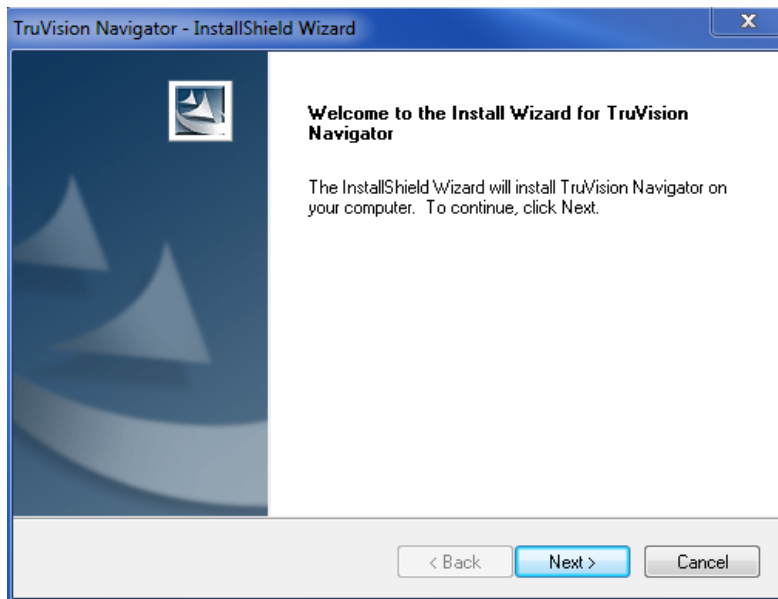

Click **Next**.

The *Choose Destination Folder* window displays.

Figure 3: Choose Destination window

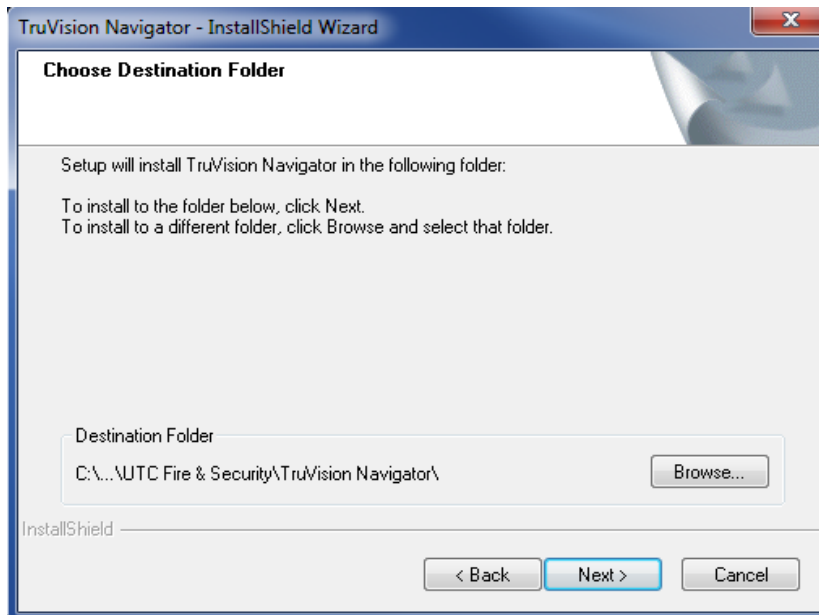

Browse for a destination folder for the TruVision Navigator payload or accept the default location and click **Next**.

The *Database Connection Model* window displays.

Figure 4: The Database Connection Model window

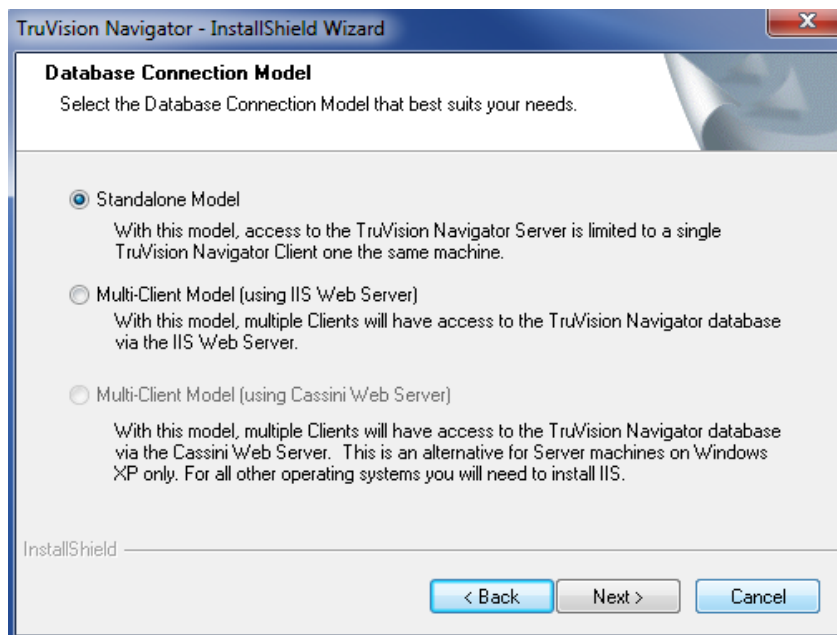

Select the Standalone Model (Direct Database Connection) option and click **Next**. The *Installation Confirmation* window displays.

Figure 5: The Installation Confirmation window

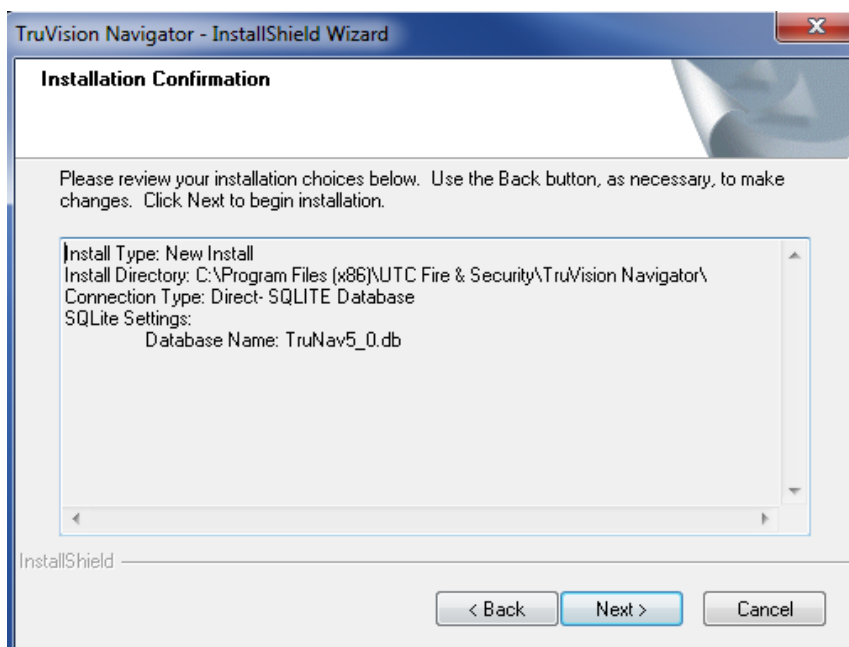

Review the installation confirmation page and click **Next** to proceed with the installation. If you want to make changes, use the **Back** button to go back and adjust your selections.

Once the installation is finished, The *Installation Complete* screen displays.

Figure 6: The Installation Complete window

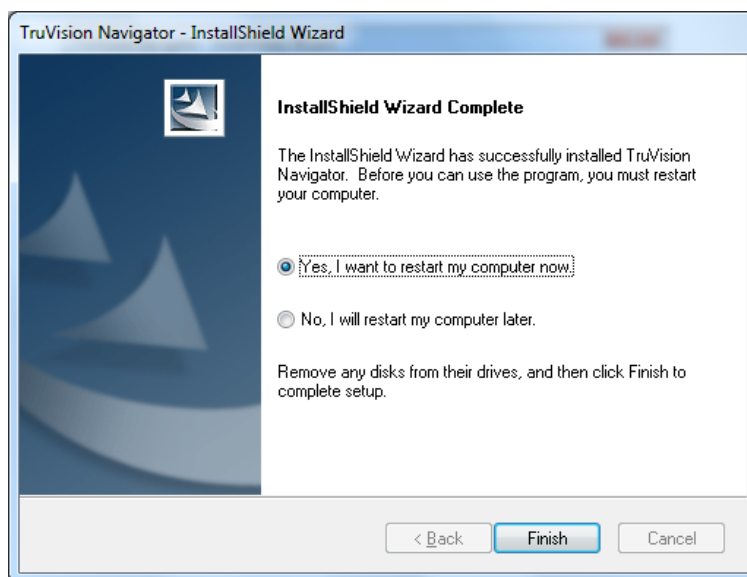

Select the **Yes**, I want to restart my computer now option and click the **Finish** button.

A TruVision Navigator icon will be placed on your desktop and in your Start Menu to access the application.

Installation is complete.

Installation – Multi-Client Model

To install a new traditional Client/Server instance of TruVision Navigator on your computer do the following:

Place the TruVision Navigator setup.exe program on the desktop of the PC.

Launch the InstallShield Wizard from the auto-run page or double-click the TruVision Navigator setup.exe to begin the installation.

The *Welcome* window displays.

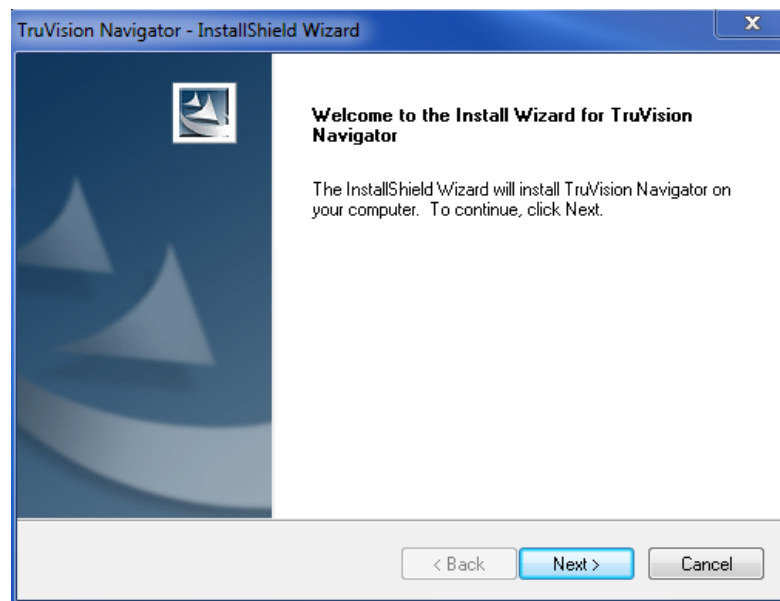
Figure 7: Installation Shield Wizard

Click **Next**.

The *Choose Destination Folder* window displays.

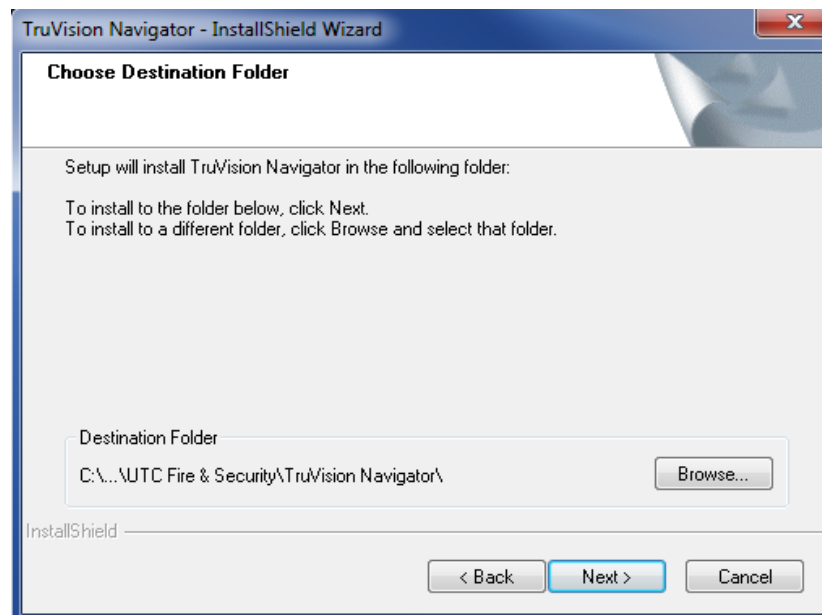
Figure 8: Choose Destination window

Browse for a destination folder for the TruVision Navigator payload or accept the default location and click **Next**.

The *Database Connection Model* window displays.

Figure 9: The Database Connection Model window

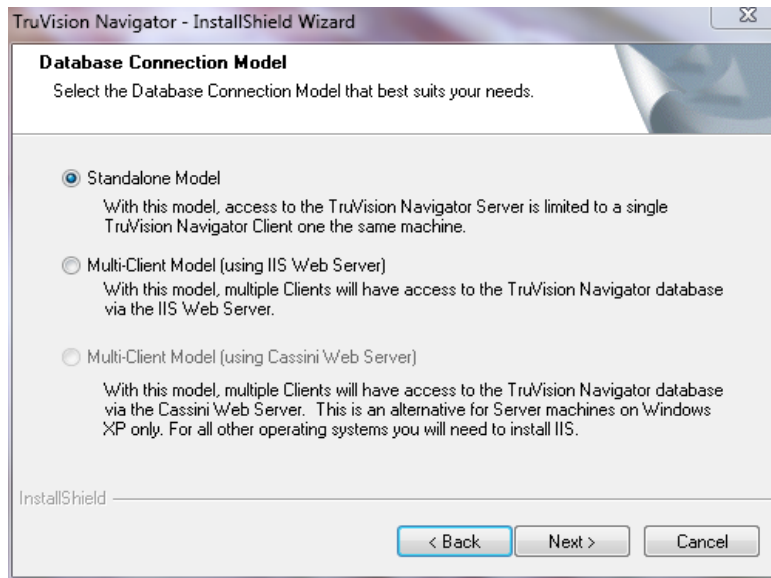

Select the Multi-client Model (using IIS or Cassini Web Server) option and click **Next**.

Note: Microsoft's IIS is the preferred model for Multi-Client Model (i.e. Traditional Client/Server) systems, assuming it is pre-loaded on your system. However, if you do not have IIS pre-loaded, the installer will offer you the Cassini Web Server option as an alternative. See Appendix B "Microsoft IIS Setup" on page 178 for setup instructions.

The *Web Server Configuration* window displays.

Figure 10: The Web Server Configuration Window

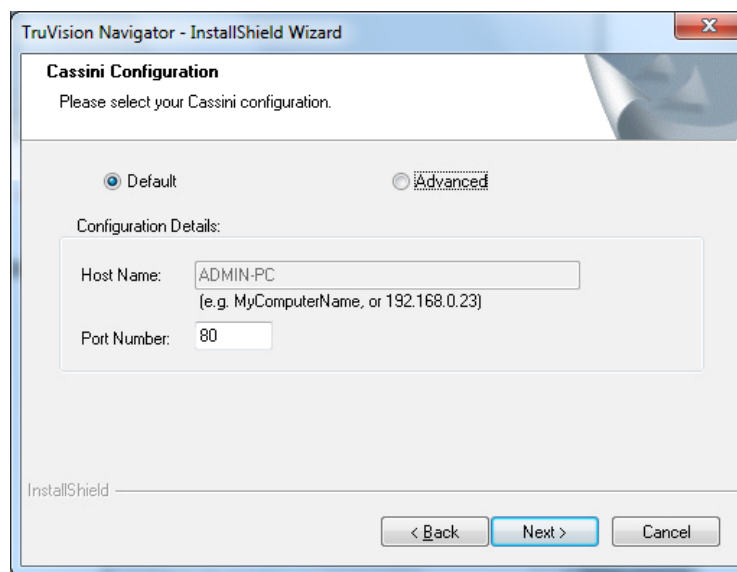

Select the *Default* Configuration option and click **Next**.

Note: We do offer Advanced Web Server settings. To explore those settings, select the **Advanced** option and proceed with the on- screen instructions.

The *Database Server* window displays.

Figure 11: The Database Server window

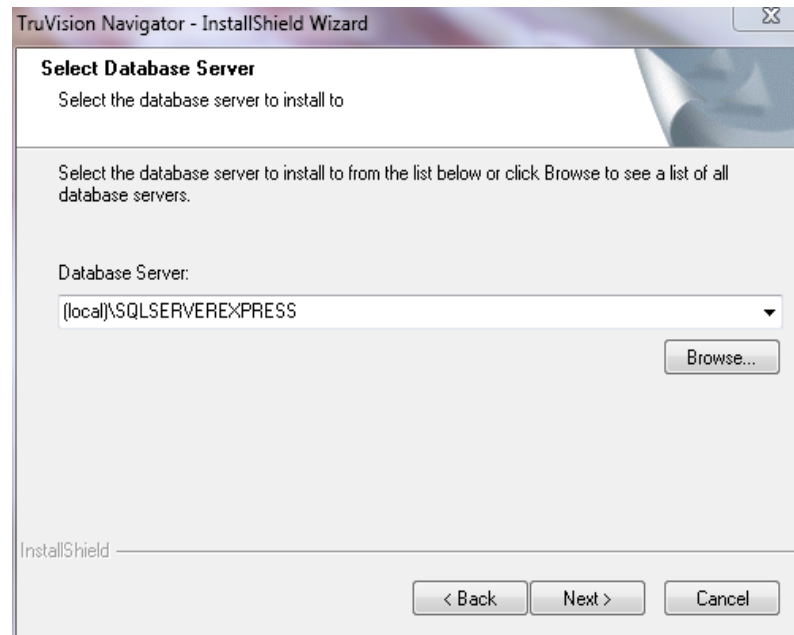

Select the *Database Server* from the drop-down list and click **Next**.

Note: We do offer Advanced Database Installation settings. To explore those settings, select the **Advanced** option and proceed with the on-screen instructions.

The *Installation Confirmation* window displays.

Figure 12: Installation Confirmation Dialog

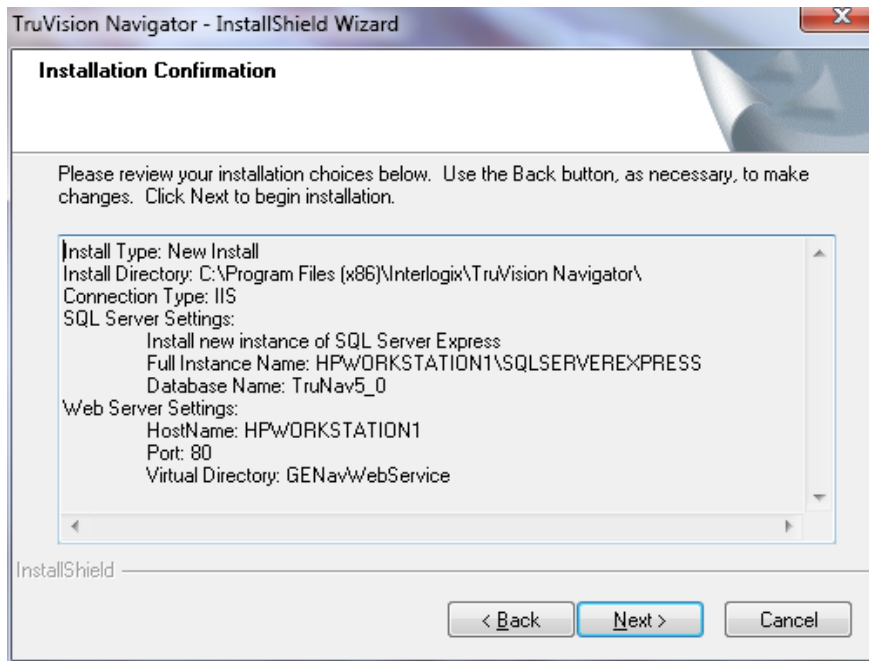

Review the installation confirmation page and click **Next** to proceed with the installation. If you want to make changes, use the **Back** button to go back and adjust your selections.

The *Installation Complete* screen displays.

Figure 13: The Installation Complete window

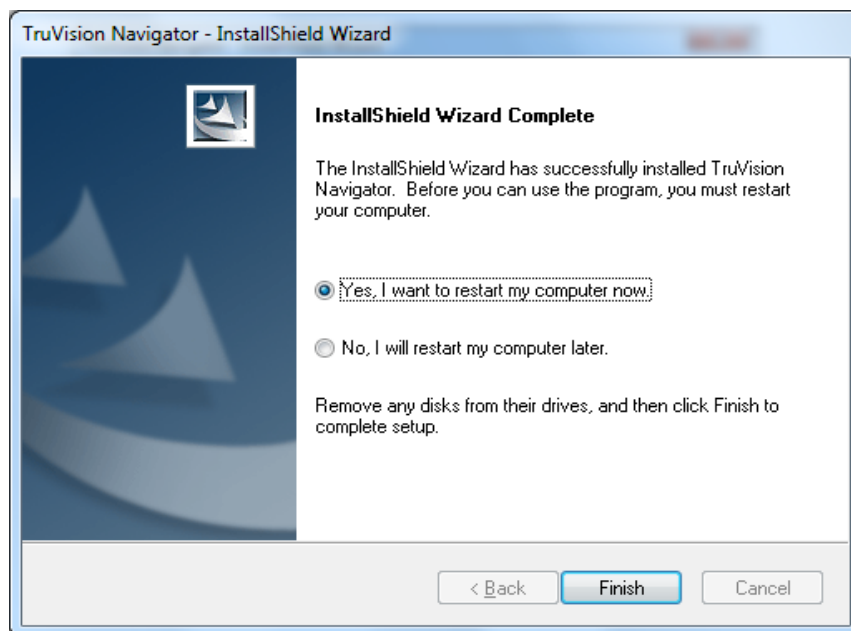

Select the **Yes**, I want to restart my computer now option and click the **Finish** button.

A TruVision Navigator icon will be placed on your desktop and in your Start Menu to access the application.

Installation is complete.

Upgrade

TruVision Navigator offers upgrade paths from TruVision Navigator v4.0, TruVision Navigator v4.0 SP1, SP2, SP3, SP4, SP5 and SP6 releases.

Note: You cannot use this upgrade procedure for earlier TruVision Navigator v4.0 releases.

Upgrade for Client Server Installations

To upgrade from a previous version of TruVision Navigator, do the following:

Place the TruVision Navigator setup.exe program on the desktop of the PC.

Launch the InstallShield Wizard from the auto-run page or double-click the TruVision Navigator setup.exe to begin the installation.

The *Welcome* window displays.

Figure 14: Installation Shield Wizard

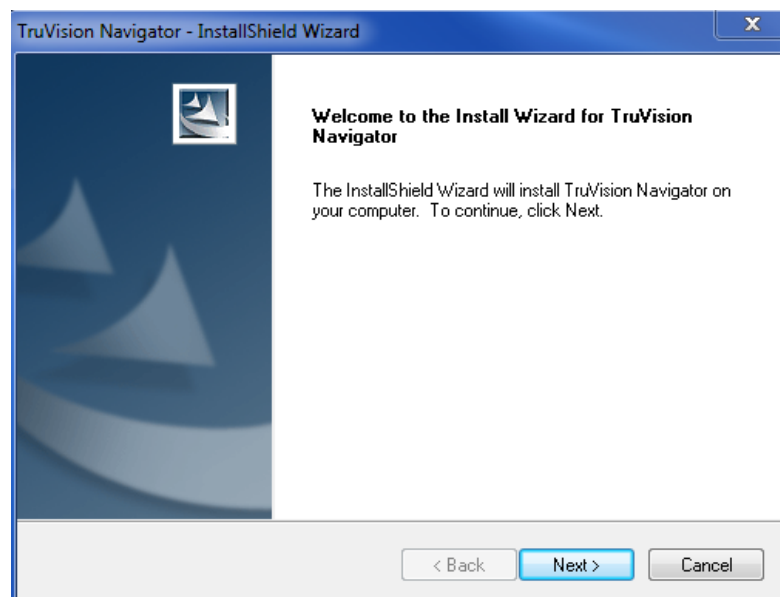

Click **Next**.

The *Choose Destination Folder for Upgrade* window displays.

Figure 15: Setup Type window

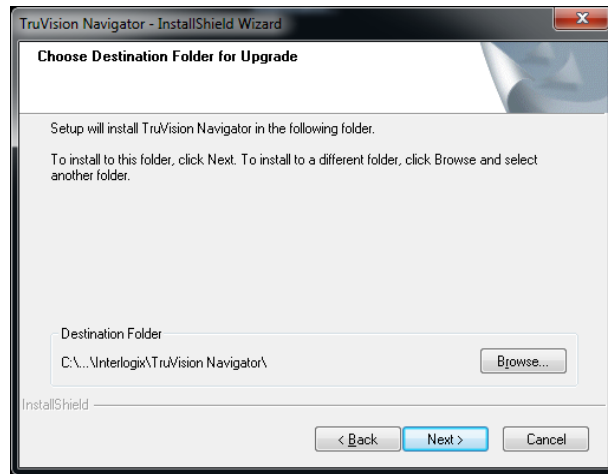

Installer will proceed with a prerequisite component install. WinPcap is one of the required components for upgrades from previous versions to v5.0. (except 4.0 SP6).

Figure 16: The Setup Status window

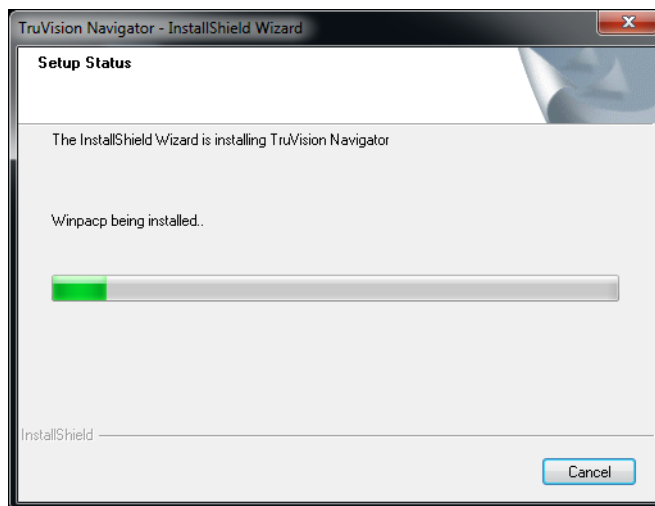

Proceed to the next steps and accept the license agreement of WinPcap and click next to finish the WinPcap installation. Once the installation finishes, installer will continue to install TruVision Navigator.

Figure 17: The Previous Instance Install Directory window

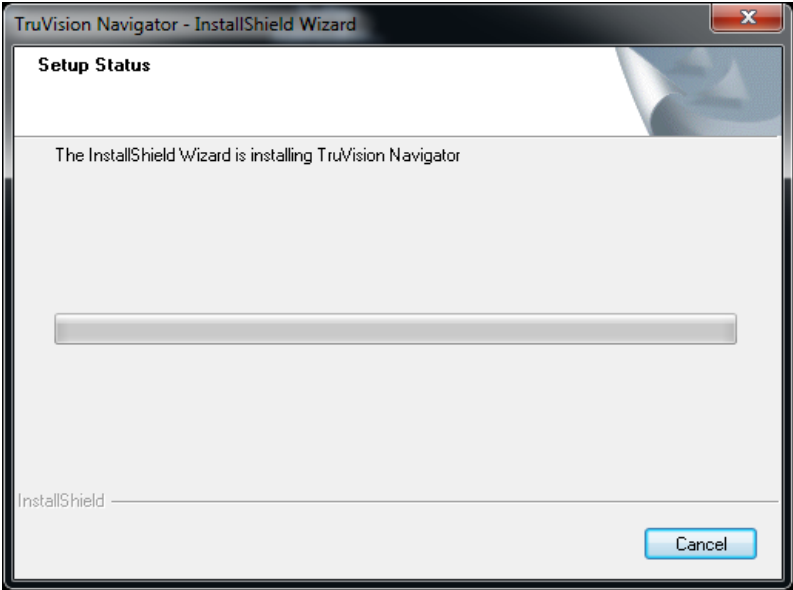

Previous Server Components will be uninstalled automatically.

Figure 18: The New Instance Install Directory window

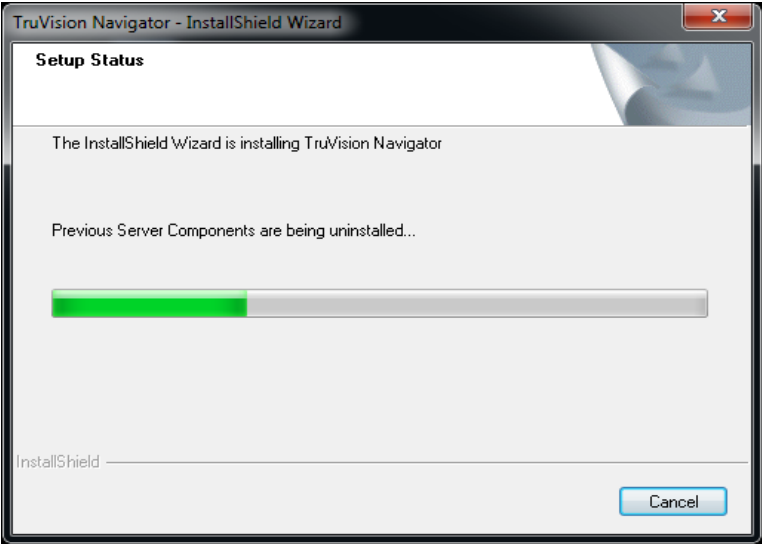

After the previous version of Navigator is removed, installer will continue with the installation of new TruVision Navigator version.

Figure 19: The Installation Confirmation window

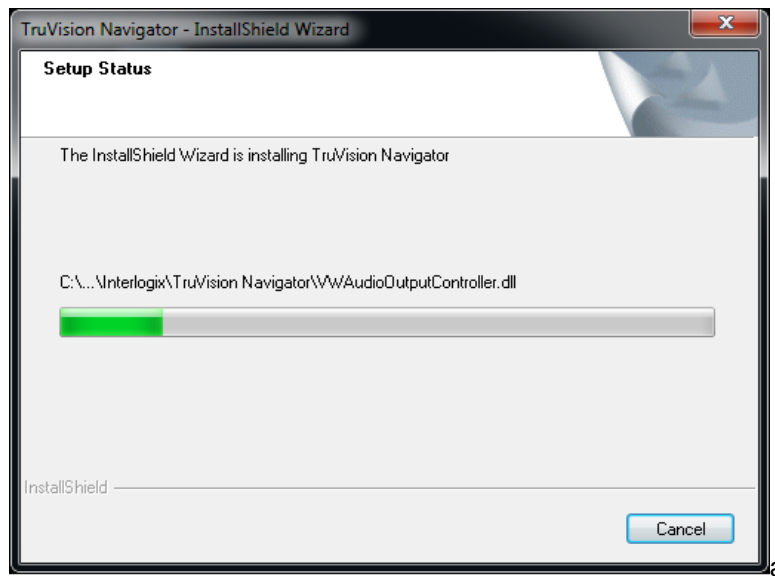

Once all components of TruVision Navigator are installed, the *Installation Complete* screen displays.

Figure 20: The Installation Complete window

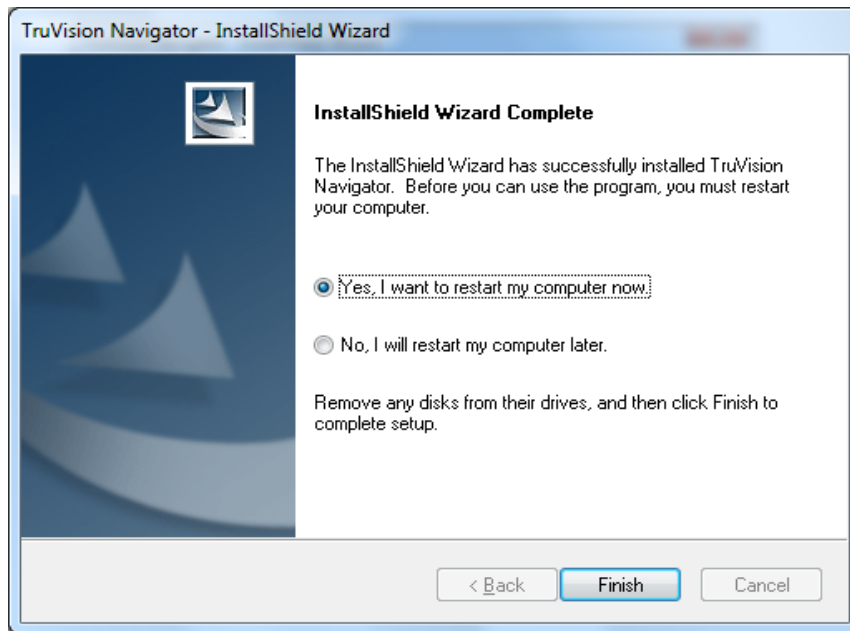

Select the **Yes, I want to restart my computer now** option and click the **Finish** button. Installation is complete.

Upgrade for Standalone Installations

Figure 21: Database Selection window

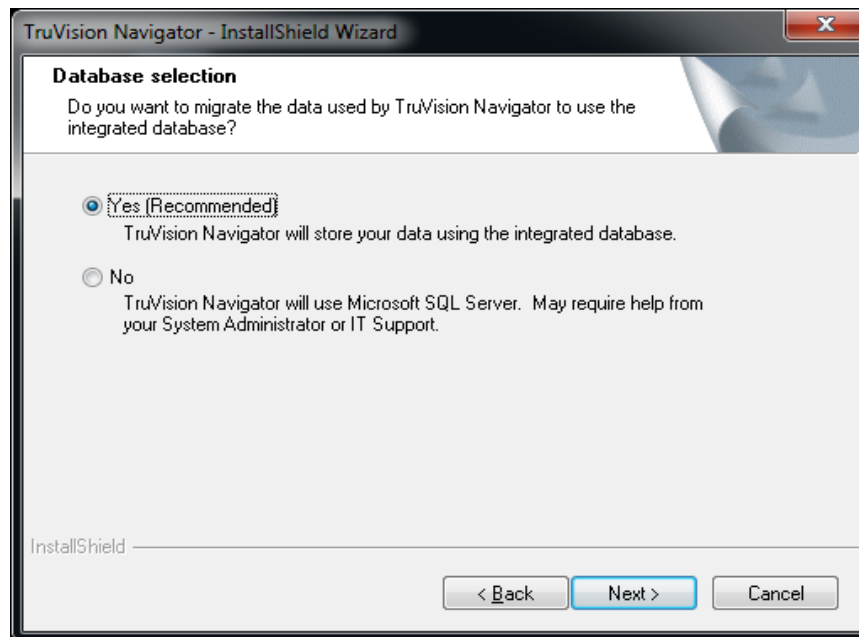

After the database is selected, upgrade confirmation screen displays.

Figure 22: Upgrade Confirmation window

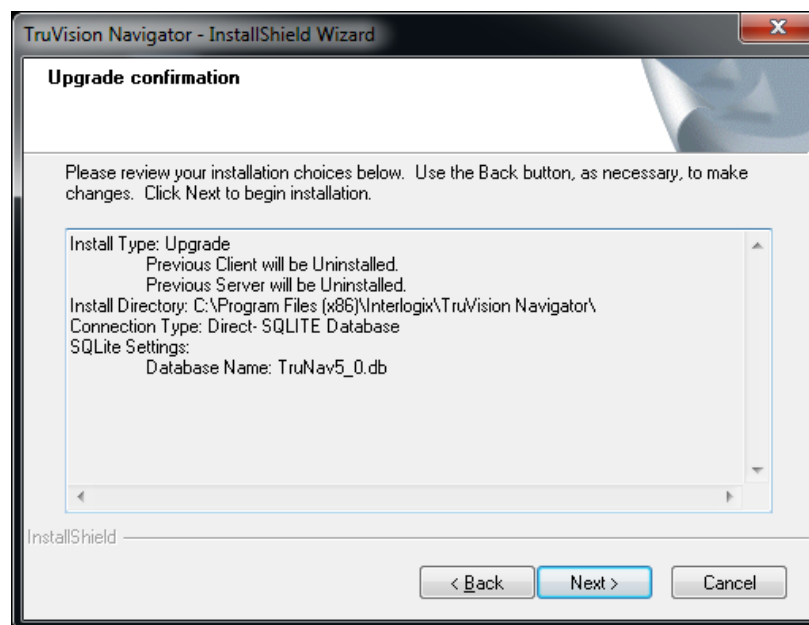

Click next on the upgrade confirmation screen to proceed with installation. Once the installation is finished, the *Installation Complete* screen displays.

Figure 23: Upgrade Confirmation window

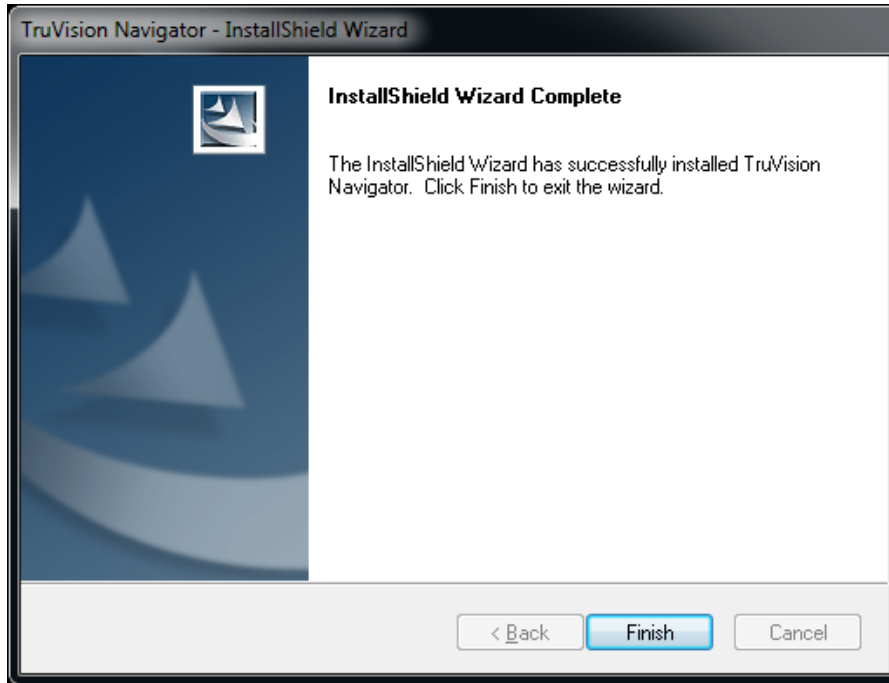

Initial Login

After successful installation, launch TruVision Navigator using one of the following methods:

- Double-clicking on the TruVision Navigator icon on your desktop.
- Access the Start menu, All Programs, and TruVision Navigator.

When TruVision Navigator launches, a login window displays. Log in as the default Administrator using the following default credentials:

Username - admin

Password - admin

Figure 24: Login window

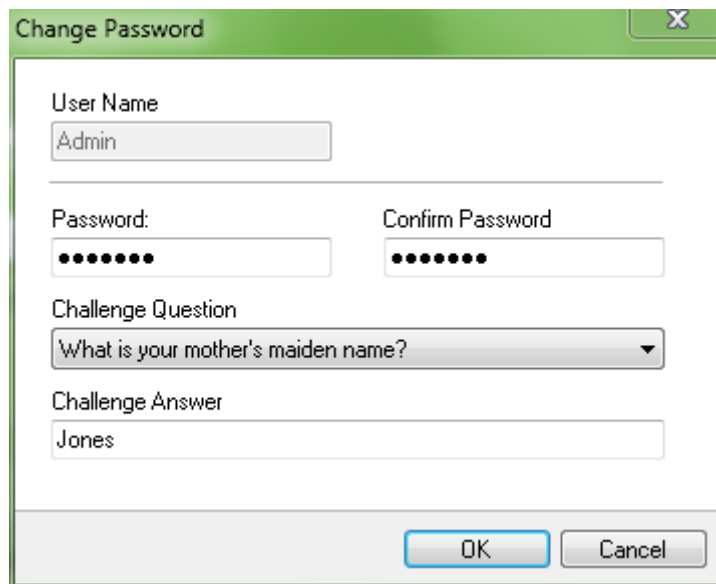

After initial login, a window displays prompting you to change the default admin password which protects its security.

Figure 25: Change Password Dialog

- User Name:** Admin
- Password:** [Masked]
- Confirm Password:** [Masked]
- Challenge Question:** What is your mother's maiden name?
- Challenge Answer:** Jones

Buttons: OK, Cancel

To change the password, do the following:

Enter the new password in the *Password* field.

Re-enter the password in the *Confirm Password* field.

Select one of the following challenge questions from the drop-down list.

Enter the answer to your challenge question in the *Challenge Answer* field.

Press **OK**.

If you ever forget your password, simply click on the **Forgot?** button on the Login dialog. This will allow you to answer your challenge question, and if successful, change your password and re-enter the application without calling for any assistance. In case you don't remember the Challenge Answer to recover your password, click on **Forgot?** button once again, and call UTC technical support team with the "tech support key" automatically provided in the related field. Technical support team will recover your password with this information.

Figure 26: User Account Challenge Dialog

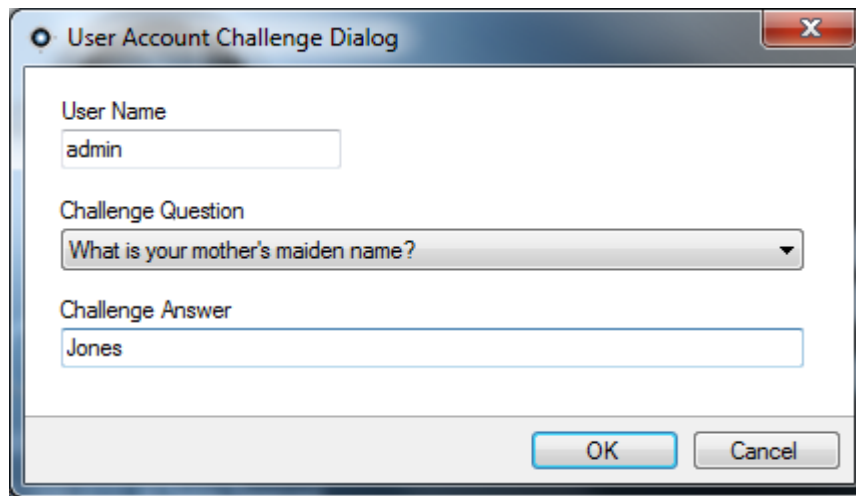

Uninstall

To uninstall TruVision Navigator do the following:

Launch the Add/Remove Programs application from Windows Control Panel.

Navigate to TruVision Navigator Server and click on the **Remove** or **Uninstall** button.

Figure 27: Add or Remove Programs window

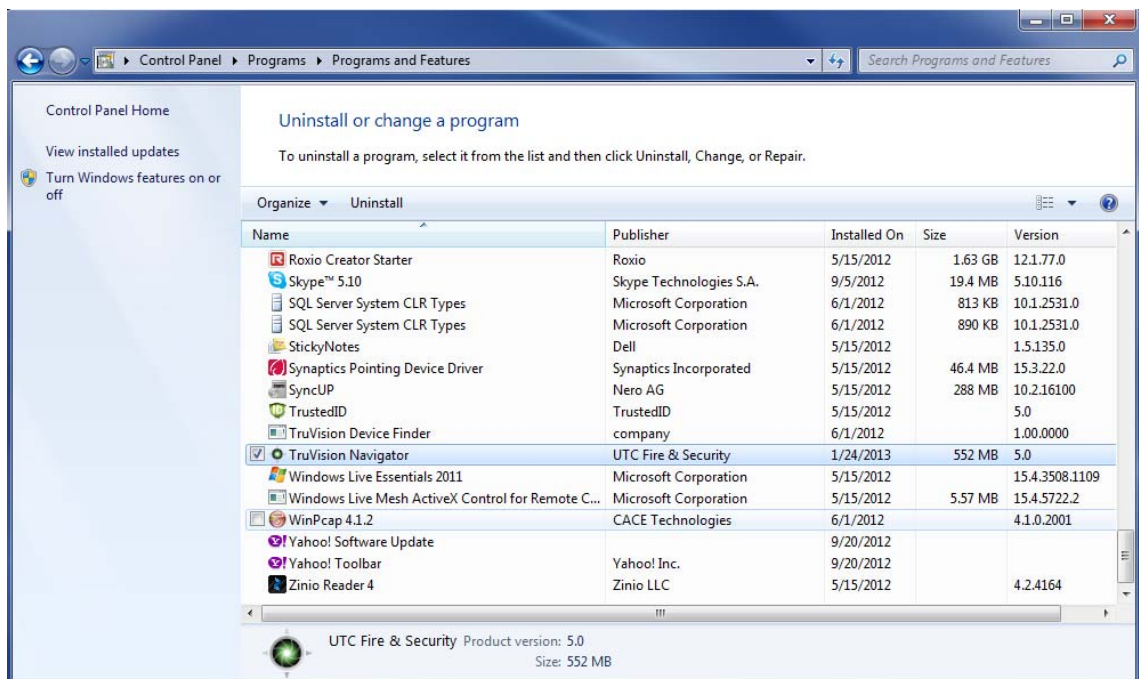

The InstallShield window appears and the application will prepare to remove your selection.

Figure 28: InstallShield Wizard window

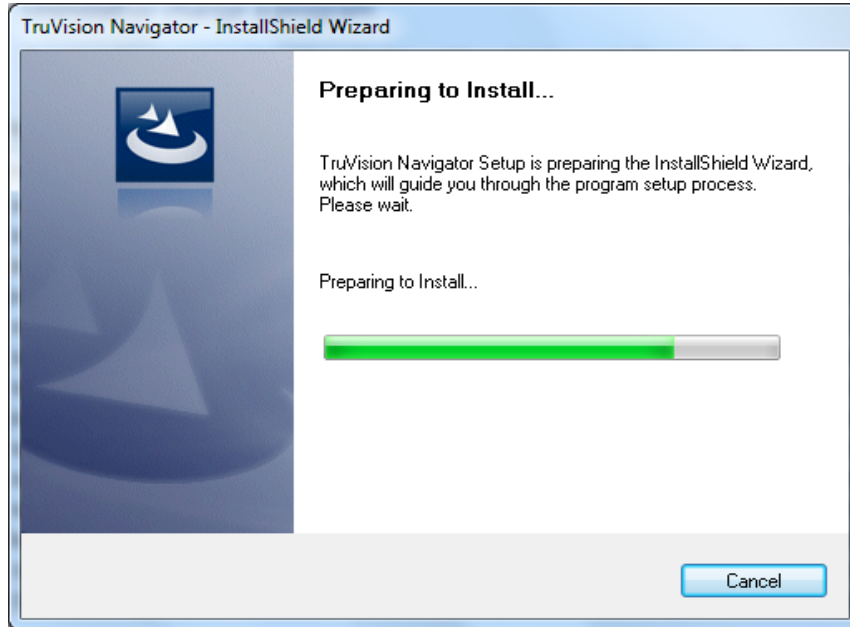

Click the **Yes** button when this window appears.

Figure 29: Confirmation window

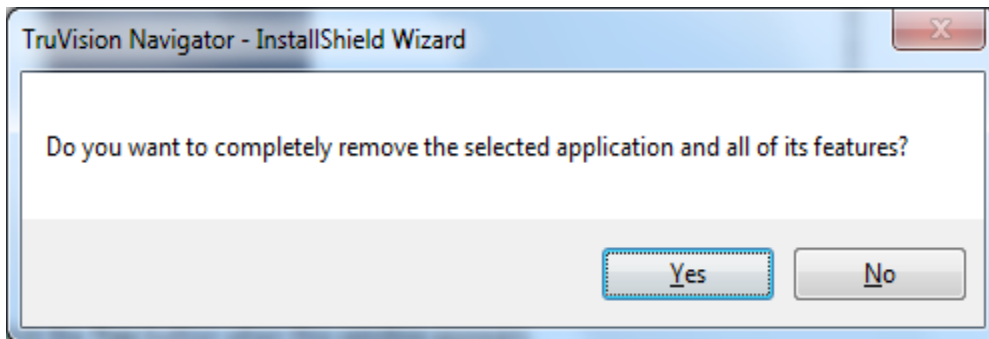

The uninstall will begin and the status window will appear.

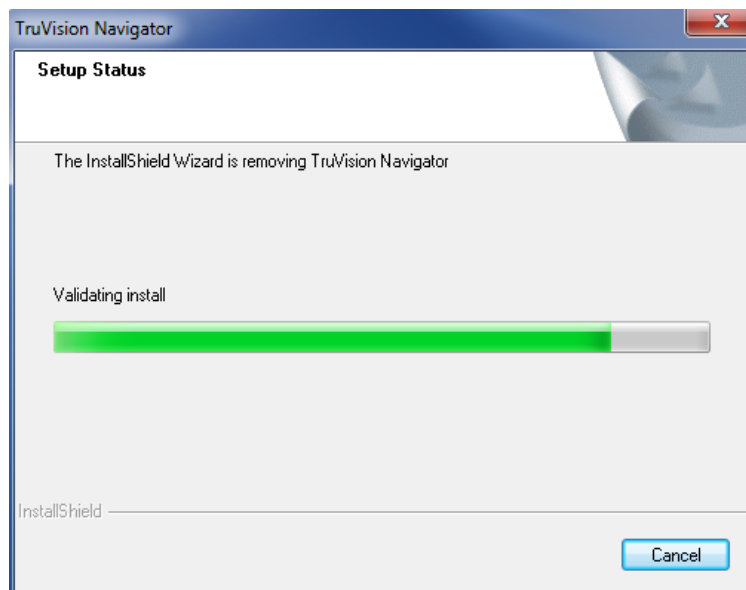
Figure 30: Setup Status window

When complete, click on the **Finish** button and restart your computer.

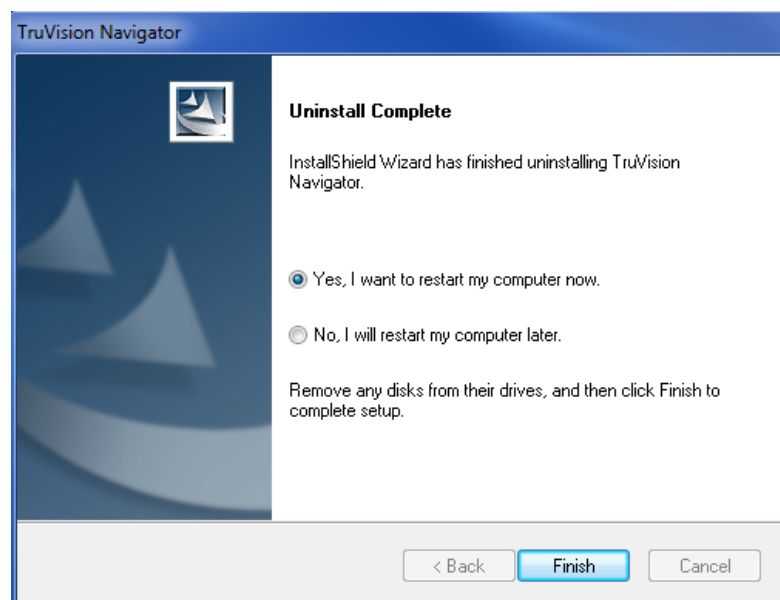
Figure 31: Uninstall Complete window

Repeat these same uninstall steps for the TruVision Navigator Client application in the *Add or Remove Programs* window.

Note: This process will remove all TruVision Navigator files and logs from your system. No Registry edits are necessary to remove TruVision Navigator from the machine.

Network Time Protocol (NTP) Service

The TruVision Navigator Server has the ability to act as an NTP Service for devices on the network (you also have the flexibility to use other 3rd party NTP Services should you choose).

Enable the NTP Service in TruVision Navigator by going to *Start – All Programs – TruVision Navigator – Enable NTP Service*. This will enable the NTP Service on the TruVision Navigator Server. You will need to configure the device's NTP Server field with the IP Address of the TruVision Navigator Server where this NTP Service is running.

Figure 32: Enable NTP Service dialog

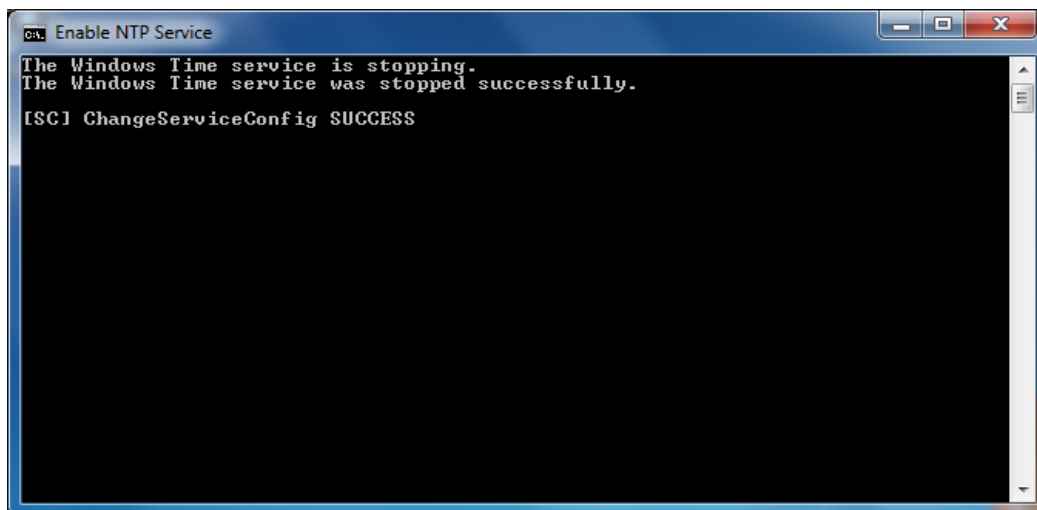

If your system is closed (meaning no Internet access), the devices configured to point to the TruVision Navigator NTP Service will use that server machine's CMOS clock. Please ensure this clock is up to date. If your system is open (meaning it has Internet access), you can still have the devices point to the TruVision Navigator NTP Service for time sync AND have the TruVision Navigator NTP Service point externally to a time reference server to maintain that system time. This alleviates the maintenance of manually ensuring the time on the TruVision Navigator Server is up to date.

Figure 33: NTP Diagram

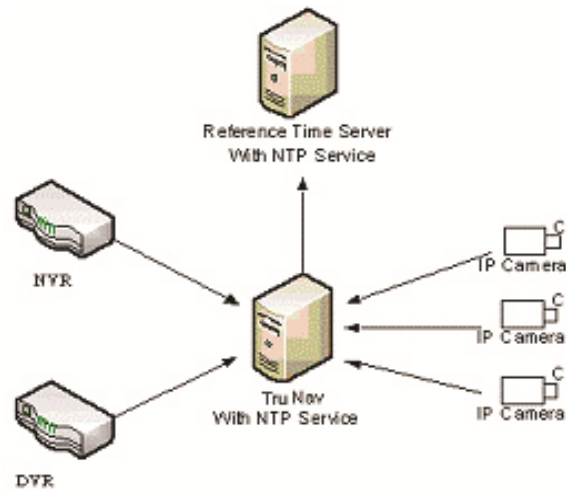

Windows 7 and Vista – Local Scheduling Service

If this is a Windows 7 or Vista installation, you may experience issues with your Local Scheduling Service. The Local Scheduling Service on the Client machine is responsible for executing all tasks on behalf of the Client. These tasks include video exports, firmware upgrades, bulk configurations, and database backup/restores.

To be sure that you do not have issues, you can perform the following steps below:

If you have Admin privileges on the machine:

Open up Windows Explorer and locate the directory where the TruVision Navigator application is installed. By default, TruVision Navigator is placed in *C:\Program Files\Interlogix\TruVision Navigator*. If you changed that default pathway, navigate to the revised location now.

Open the "ClientInstaller" folder and find the TruVision Navigator Client.exe.

Right-click on the executable and select "Properties".

Click on the Compatibility Tab and check the "Run the program as an administrator" option.

Click **OK**.

Login to the application and begin using TruVision Navigator.

Figure 34: TruVision Navigator Client Properties

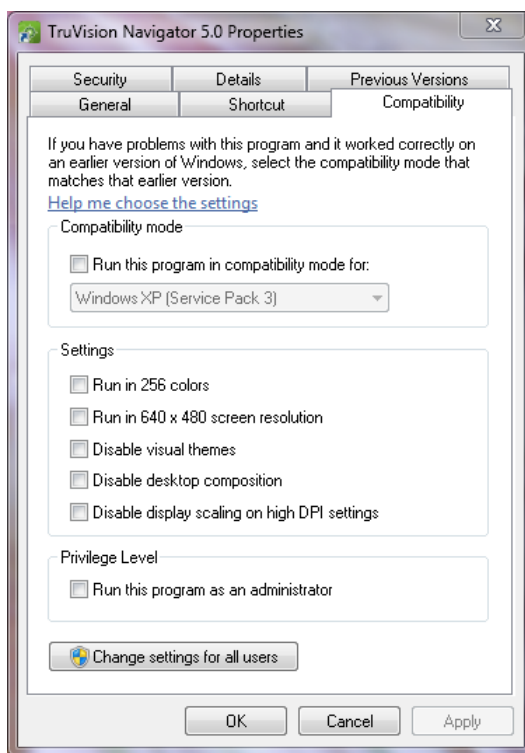

If you do NOT have Admin privileges on the machine, contact your Administrator to turn off the User Account Control (UAC) for the user who will be running the TruVision Navigator Client.

To do so, have the Admin perform the following steps:

Click the Start button and under the "Start Search" section, enter MSCONFIG.

Click **Enter**.

On the System Configuration Window, select the Tools Tab.

Highlight the Disable UAC row and click the **Launch** button.

Restart the machine.

Upon restart, the user can login to the application and begin using TruVision Navigator.

Figure 35: Disable UAC

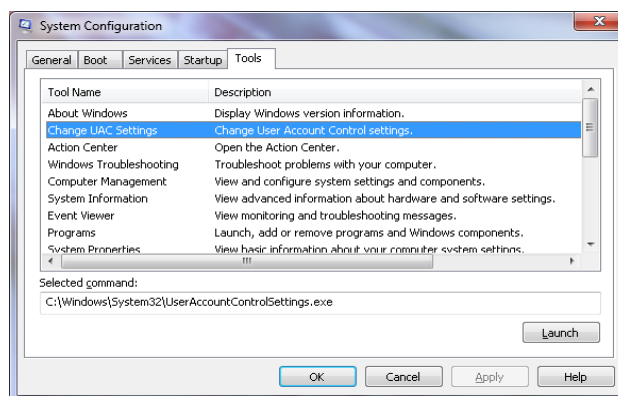

Installing Navigator on Windows 8 platforms

TruVision Navigator can be installed on Windows 8 platforms with a couple of prerequisites met before installation. Microsoft Windows 8 OS needs to support Microsoft SQL database drivers fully before the TruVision Navigator installation starts. Therefore, these prerequisites are needed to make your system ready for TruVision Navigator installation.

Please follow below instructions before installing Navigator on Windows 8 platforms.

1. Client/Server type installations: There are two scenarios:
 - a. Windows 8 (without SQL installed)
 - i. Must install all the important updates from Microsoft.
 - ii. Install WinPcap 4.1.2 manually prior to, or, after installing Navigator.
 - iii. Enable IIS (Internet Information Services) from Control panel \ Programs and features\ Turn Windows Features on or Off\ IIS (with all belonged its components underneath).
 - iv. Navigator will install SQL 2008 express when detecting no SQL installed in the machine.
 - b. Windows 8 (with SQL2008 Express R2 – SP1 or SP2 installed)
 - i. Must install all the important updates from Microsoft.
 - ii. Install WinPcap 4.1.2 manually prior to, or after installing Navigator.
 - iii. Enable IIS (Internet Information Services) from Control panel \ Programs and features\ Turn Windows Features on or Off\ IIS (with all belonged its components underneath).

- iv. Navigator will allow user to use existing SQL 2008 Express.
-
- 2. To make the WinPCAP compatible with Windows 8:
 - a. Right click on WinPcap.exe file
 - b. Select Properties
 - c. Compatibility
 - d. Check Run this program in compatibility mode for: Select Windows 7 and click Apply.
 - e. Right click on WinPcap.exe and select Run as Administrator.

Chapter 3

Operation

Adding a Single Device

Add a single device to the Navigator by doing the following:

Click the Add Device button in the Navigator. Drop down menu displays with the following options:

- *Add Manually*
- *Add Via Discovery Tool*

Adding Devices Manually

Once Add Manually option is selected, below screen will display for required input.

Figure 36: Add Device window (Manually)

Note: After you click OK, fields highlighted with a red exclamation point indicate rejected values. Place your mouse pointer over the exclamation points for tips on why your values were invalid. All fields must be valid to successfully add a device.

- Enter a *Device Title*. Values are alphanumeric.
- Select the appropriate *Device Type* from the drop-down menu.
- Based on your device type, you may need to select a *Streaming Type*. For some devices, there is only one option for the Streaming Type so it is selected by default. The Streaming Types are defined as follows:
 - **TCP** - TCP is a reliable stream delivery service that guarantees delivery of a data stream sent from one host to another without duplication or losing data.
 - **Reverse TCP** - the application connects to the device and the device streams video back to the application over the existing connection. This option negates firewall issues on a WAN and is primarily the best option.
 - **Reverse TCP I-Frame** - this connection type is similar to the Reverse TCP except the device only sends I-Frames. This option is useful in limited bandwidth environments.
 - **UDP** - the application connects to the device and asks the device to stream video back to the application on a UDP address and port. For this option, the firewall needs to be configured to allow the device to stream to the application on that specific port.

- **Wavelet/Wavejet** - This type is based upon Wavelet/Wavejet compression methodologies. This streaming type cannot be changed and is the default streaming type for the DVMRe and StoreSafe DVR lines.
- Enter the device's *IP Address*, or, the DynDNS or EzDDNS URL.

Note: You can add a device using a Domain Name System (DNS) name as well as a static IP Address. Simply place the DNS name in the IP Address field on the form

- Enter the device's listen *Port*. This field is pre-populated with a default value based upon the type of device you selected. If you changed this port on the device, add that specific port in this field.

Note: The port number must be added to the device address when using DynDns with a HTTP port other than port 80 (i.e. mydvr.dyndns.org:2222 if the HTTP port being used is 2222). When using No-IP instead of DYNDNS, you also need to add the HTTP port number.

- Enter the *Username* and *Password*. This field is only required if the device being added has been configured to require a username and password.
- Check the *Add Device Offline* checkbox if you wish to add the device to the Navigator but you know the device is currently offline.
- Click OK.

Note: You may see an error message stating that your device was added but it has unsupported firmware. However, you should still be able to view video. See the supported devices and firmware versions section of this document.

Adding Devices via Discovery Tool

Once *Add Via Discovery Tool* option is selected, device discovery window will display. Device discovery window provides a list of available devices in the network. To add devices to the Navigator, select one or multiple devices from the list and click Add. Your device should appear under the Device node in the Navigator panel.

Note: Discovery Tool will attempt to add devices by using their default credentials. If the credentials of a device are previously changed from default values, device is still going to be added to the device tree, but will be shown as offline. In this case, updated credentials need to be applied manually by user from the device properties or configuration menu with a right click on the device.

Once the recorder shows online, expand the device icon to view your cameras. If you chose to add the device offline via the Add Device Offline checkbox, your device will appear in the Navigator with a red X on it. You can bring the device online by right-

clicking on the device and selecting Connect. Upon successful connection, the Navigator will populate the respective cameras under the device.

Figure 37: Connect to off-line device

If you have channels on a DVR that will not be used, you can mark them as "unused" so they do not appear in the Navigator under the DVR. To do this, go to the Camera Title section under the DVR Configuration menus, mark the "Camera Not in Use" check box, and click Save. This will hide the cameras in the Navigator. To show them again, simply un-check the same box in the configuration and click Save.

Device Management Tool

Device Management tool provides various information and functions to ensure the ease of system setup and maintenance. To access to the device management interface;

- Right Click [Devices] and select [Device Management]

Figure 38: Device Management Window

Model	Assigned To	MAC Address	IP Address and Port	Subnet Mask	Version	Serial Number	Command Status
Union NHL4bb-P		00 04 63 3b 2214	172.16.10.143:80	255.255.0.0	1.0b0U43	0000041 10b0U43	
Denion-IPNWC		00-04-63-26-8c-e5	192.168.0.100	255.255.0.0	50500200	0000042 50500200	
Denion-IPNWC		00-04-63-32-c3-da	172.16.10.140:80	255.255.0.0	43500400	0000040 43500400	
NBC 285-P		00-07-9-79-06-60	172.16.10.142:80	255.255.0.0	07500452	0000e41 07500452	
NTC 255-PI		00-07-9-78-bd-de	172.16.10.141:80	255.255.0.0	09500453	00004041 09500453	
Interlogix							
TVC-M3245E-2M-P		8c-e7-48-be-9a-29	172.16.5.170:8000	255.255.0.0	V4.0 build 121...	TVC-M3245E-2M-P0120...	
TVC-M5220-1-N		00-40-48-2c-f6-97	172.16.200.80:8000	255.255.0.0	V3.0 build 110...	TVC-M5220-1-N0120110...	
TVC-M5225E-3M-P	TVN20-172.16.4.1	8c-e7-48-f6-36-1f	172.16.10.48:8000	255.255.0.0	V4.0 build 121...	TVC-M5225E-3M-P0120...	
TVC-N225E-2M-N		00-40-48-e9-88-88	172.16.10.42:8000	255.255.0.0	V3.1 build 120...	TVC-N225E-2M-N01201...	
TVD-M1210V-2-N		00-40-48-5b-4c-73	172.16.10.38:8000	255.255.0.0	V3.1 build 120...	TVD-M1210V-2-N01201...	
TVD-M1245E-2M...		00-40-48-e5-ed-36	172.16.10.44:8000	255.255.0.0	V3.1 build 120...	TVD-M1245E-2M-N0120...	
TVD-M1245E-2M...		00-40-48-e5-ed-37	172.16.10.41:8000	255.255.0.0	V3.1 build 120...	TVD-M1245E-2M-N0120...	
TVD-M3225V-4-N		00-40-48-68-86-aa	172.16.5.113:8000	255.255.0.0	V3.1 build 120...	TVD-M3225V-4-N01201...	
TVD-M3245E-2M-P		8c-e7-48-c2-68-26	172.16.10.46:8000	255.255.0.0	V4.0 build 121...	TVD-M3245E-2M-P0120...	
TVD-M5225E-3M...		8c-e7-48-c2-6d-e7	172.16.10.47:8000	255.255.0.0	V4.0 build 121...	TVD-M5225E-3M-N0120...	
TVD-M5225V-4		00-40-48-54-fa-14	172.16.10.49:80	255.255.0.0	V3.0 build 110...	TVD-M5225V-40120110...	
TVD-N225E-2M-N		00-40-48-e8-3f-ed	172.16.10.43:8000	255.255.0.0	V3.1 build 120...	TVD-N225E-2M-N01201...	
TVE-1600		00-40-30-4b-1b-c0	172.16.200.180:8000	255.255.0.0	V3.0 build 1208...	TVE-16000120120418A...	
TVE-1600		00-40-48-9a-c3-86	172.16.1.70:8000	255.255.0.0	V3.0 build 1208...	TVE-16000120120815A...	
TVE-800		00-40-48-e0-25-c6	172.16.5.25:8000	255.255.0.0	V3.0 build 1208...	TVE-8000120120613AA...	
TVE-800		00-40-48-e0-25-c4	172.16.3.70:8000	255.255.0.0	V3.0 build 1208...	TVE-8000120120613AA...	
UVP-M1120P-18...	TVN20-172.16.4.1	8c-e7-48-c5-3f-9d	172.16.10.45:8000	255.255.0.0	V3.0f	UVP-M1120P-18X-N012...	
IQinVision							
IQ732N		00 50 1a 07 2b 8f	172.16.10.154:80	255.255.0.0	V3.4/2(120825)	00501A07288F	
IQ762N		00 50 1a 32 26 aa	172.16.10.150:80	255.255.0.0	V3.4/2(120825)	00501A3226AE	
IQ762N		00 50 1a 33 01 3c	172.16.10.150:80	255.255.0.0	V3.4/2(120825)	00501A33013C	
IQ855N		00 50 1a 20 0c 44	172.16.10.152:80	255.255.0.0	V3.4/2(120825)	00501A200C44	
IQA35NA		00 50 1a 22 1a b7	172.16.10.151:80	255.255.0.0	V3.4/3(121212)	00501A221887	
IQD41S		00 50 1a 04 2c 74	172.16.10.143:80	255.255.0.0	V3.3/1(110426)	00501A042C74	
IQM32N		00 50 1a 2d ff ef	172.16.10.155:80	255.255.0.0	V3.4/2(120825)	00501A2DFFEF	
Mobotix							
M22M-Night	<none>		172.16.10.172:80	255.255.255.255	MXV3.4.5.10		
Panasonic							
WV-NF284		00 80 45 58 1e 45	172.16.10.120:80	255.255.0.0			
Sony							
SNC-CH210		04ef-979a-93-de	173.196.197.18:80	255.255.0.0	1.73.00	3000979	
SNC-CS11		00-1a-80-65-79-05	192.168.0.100:80	255.0.0.0	1.01	106212	
SNC-DS60		00-24-be-49-93-7c	172.16.10.90:80	255.255.0.0	1.11	104900	
SNC-RH124		00 01 4a 31 b4 20	172.16.10.98:80	255.255.0.0	1.73.00	001002	
SNC-FA550N		00-24-be-f3-36-ed	172.16.10.83:80	255.255.0.0	3.14	111102	
SNC-FA550N		00-24-be-f3-36-ed	172.16.10.89:80	255.255.0.0	3.14	110302	
SNC-R225N		00-07-4a-2f-89-93	172.16.10.94:80	255.255.0.0	1.29	190274	
SNC-R232N		08-00-46-7b-1f-10	172.16.10.93:80	255.255.0.0	3.14	124168	
SNT-EP104		00 01 4a 31 ed 3b	172.16.10.99:80	255.255.0.0	1.73.02	001025	

The discovery tool window includes following areas and device management functions

- Device List
- Assigning IP Address to a device
- Pinging device(s)
- Rebooting device(s)
- Opening Web Page of a device
- Checking default credentials of device(s)

Device List

Provides a list of devices in the network. For convenience, devices can be grouped together by their type (recorder, camera, or both), or brand. List can also be sorted by one of the columns by keeping the selected groupings.

'Connected To' column provides the information on the recorder each camera is recording to. Empty field indicates that the camera is discovered in the network, but is not assigned to a recorder yet.

Device list also provides the following device information: Model Name, IP Address and Port, Subnet Mask, Firmware Version, MAC ID and Serial Number.

In addition, the Status column provides the results of the Ping, Assign IP Address, Get Firmware Version and Reboot commands.

Assign IP Address

Allows the users to assign IP address to a camera.

1. Select a camera from the device discovery list
2. Click [Change IP Address] button located at the top menu of discovery tool.
3. Enter the [New IP Address] to the related field, and click [Ok]

Ping

Allows the users to ping device(s) to check the link activity. Status of the ping command is given in the “Status” field.

Reboot

Allows the user to remotely reboot device(s) with one click. Status of the reboot command is given in the “Status” field.

Opening Webpage of a Device

Allows the user to open the web browser menu of a device.

Checking default credentials of a device

Allows the user to check if device credentials are changed from the default values.

Adding Cameras via Discovery Tool

TruVision Navigator is equipped with an embedded device discovery tool that discovers the devices in the network, and lets the user to add one or more of those devices to the Navigator.

Figure 39: Discovery Tool Window

Model	MAC Address	IP Address and Port	Subnet Mask	Version	Serial Number
ACTi					
GEM2101	00-90-c2-9c-3a-21	10.0.0.1:6001	255.0.0.0	A1D-M2N-V2.07...	
Arecont Vision					
AV20365	00-1a-07-05-5a-c4	172.16.10.74.80	255.255.0.0	65183	
AV2805	00-1a-07-04-41-8a	172.16.10.72.80	255.255.0.0	65218	
AV5105	00-1a-07-06-64-20	172.16.10.73.80	255.255.0.0	65218	
AV5105	00-1a-07-0042-33	173.196.197.115.80	255.255.0.0	65149	
AV8185	00-1a-07-06-81-e3	172.16.10.75.80	255.255.0.0	65183	
Axis					
216MPD	00-40-8c-98-df-9c	172.16.10.16.80	255.255.0.0	4.47	00408C98DF9C
216MPD	00-40-8c-9d-96-2a	172.16.5.168.80	255.255.0.0	4.47.1	00408C9D962A
3892	00-40-8c-9c-3f-58	172.16.10.162.80	Unknown	Unknown	Not authorized. Check your credentials.
2410A	00-40-8c-9-6a-5d	172.16.10.196.80	255.255.0.0	4.47	00408C96A5D
M1011	00-40-8c-0d4-59	172.16.10.163.80	255.255.0.0	5.20.1	00408CE06459
M3014	00-40-8c-b3-63-65	172.16.5.120.80	Unknown	Unknown	Not authorized. Check your credentials.
M3014	00-40-8c-b9-12-6e	172.16.10.166.80	255.255.0.0	5.21	00408CB9126E
M5014	00-40-8c-c5-6f-1a	172.16.10.165.80	255.255.0.0	5.25.2	00408CC56F1A
M7001	00-40-8c-b8-cd-03	172.16.10.169.80	255.255.0.0	5.20	00408CB8CD03
P3354	00-40-8c-c9e5-69	172.16.10.164.80	255.255.0.0	5.40.10.2	00408CD9E569
Q1910	00-40-8c-af-4a-e6	172.16.10.190.80	255.255.0.0	5.11	00408CAF4AE6
Q7404 Channel 1	00-40-8c-bb-99-da	172.16.10.191.80	255.255.0.0	5.20	00408CB99DA
Q7404 Channel 2	00-40-8c-bb-99-dc	172.16.10.192.80	255.255.0.0	5.20	00408CB99DC
Q7404 Channel 3	00-40-8c-bb-99-dd	172.16.10.193.80	255.255.0.0	5.20	00408CB99DD
Q7404 Channel 4	00-40-8c-bb-99-dd	172.16.10.194.80	255.255.0.0	5.20	00408CB99DD
Interlogix					
TVC-M3245E-2M-P	8c-e7-48-be-9a-29	172.16.5.170.8000	255.255.0.0	V4.0 build 121...	TVC-M3245E-2M-P0120121127CCRR413280287
TVC-M5220-1-N	00-40-4b-2e-fd-97	172.16.200.80.8000	255.255.0.0	V3.0 build 1107...	TVC-M5220-1-N0120110806CCRR401425095
TVC-M5225E-3M-P	8c-e7-48-bf-36-1f	172.16.10.48.8000	255.255.0.0	V4.0 build 121...	TVC-M5225E-3M-P0120121128CCRR413365268
TVC-N225E-2M-N	00-40-4b-98-88-88	172.16.10.42.8000	255.255.0.0	V3.1 build 1208...	TVC-N225E-2M-N0120120706AARR409987128
TVD-M1210V-2-N	00-40-4b-9e-4c-73	172.16.10.38.8000	255.255.0.0	V3.1 build 1208...	TVD-M1210V-2-N012011081288RR404659939
TVD-M1245E-2M-N	00-40-4b-8f-ed-37	172.16.10.41.8000	255.255.0.0	V3.1 build 1208...	TVD-M1245E-2M-N0120120626CCRR403950759
TVD-M1245E-2M-N	00-40-4b-8f-ed-36	172.16.10.44.8000	255.255.0.0	V3.1 build 1208...	TVD-M1245E-2M-N0120120626CCRR403950758
TVD-M3225V-4-N	00-40-4b-85-86-ee	172.16.5.113.8000	255.255.0.0	V3.1 build 1208...	TVD-M3225V-4-N0120110729CCRR404278298
TVD-M3245E-2M-P	8c-e7-48-c2-66-c7	172.16.10.46.8000	255.255.0.0	V4.0 build 121...	TVD-M3245E-2M-P0120121207CCRR413998047
TVD-M5225E-3M-N	8c-e7-48-c2-66-c7	172.16.10.47.8000	255.255.0.0	V4.0 build 121...	TVD-M5225E-3M-N0120121207CCRR414000098
TVD-M5225V-4	00-40-4b-84-fa-14	172.16.10.49.80	255.255.0.0	V3.0 build 1105...	TVD-M5225V-40120110711CCRR404045636
TVD-N225E-2M-N	00-40-4b-8f-3f-ed	172.16.10.43.8000	255.255.0.0	V3.1 build 1208...	TVD-N225E-2M-N0120120704AARR409950305
TVE-1600	00-40-4b-4b-1b-e0	172.16.200.180.8000	255.255.0.0	V3.0 build 120820	TVE-1600120120418AAWR4000549104WC
TVE-800	00-40-4b-99-d3-65	172.16.1.70.8000	255.255.0.0	V3.0 build 120820	TVE-1600120120615AAWR40891014WCVCU
TVE-800	00-40-4b-a0-25-e6	172.16.5.25.8000	255.255.0.0	V3.0 build 120820	TVE-800120120613AAWR408972022WCVCU
TVE-800	00-40-4b-a0-25-e4	172.16.3.70.8000	255.255.0.0	V3.0 build 120820	TVE-800120120613AAWR408972022WCVCU
UVP-M1120P-18X-N	8c-e7-48-c5-3f-9d	172.16.10.45.8000	255.255.0.0	V3.0f	UVP-M1120P-18X-N0120121217CCWR414494370W
Panasonic					
WN-F284	00-90-45-59-1a-45	172.16.10.120.80	255.255.0.0		

Device discovery tool provides an easy way to discover the devices and make them ready for recording in the system. Device discovery tool is available via various paths in TruVision Navigator, and is used for discovering recorders, cameras, and encoders in the network.

Following are the paths and functions device discovery tool can be located and used for:

- Right Click on a recorder in device tree,
- Click [Add IP Cameras], and select [Add via Discovery Tool]
- A list of discovered cameras in the network will be given. Select desired cameras and click [Add].
- Selected cameras should be automatically added under the selected device in Navigator.

Note: Discovery Tool will attempt to add cameras by using their default credentials. If the credentials of a camera are previously changed from default values, camera is still going to be added to the device tree, but will be shown as offline. In this case, updated credentials need to be applied manually by user from the camera configuration menu with a right click on the device/camera.

Adding a TruVision 360 Camera

TruVision Navigator 5.0 SP3 supports the Interlogix 360 degree panoramic cameras. These cameras can be added to TruVision NVRs as a regular IP camera, manually, or, via discovery tool.

Each Panoramic camera provides five streams to the user.

- 1x Raw 360 degree image
- 1x Two 180 degree bands in one video stream
- 3x 120 degree streams with digital PTZ capability

When a panoramic camera is added to a device, the camera will show up in the device tree, and have its own node with up to five channels listed under it. By default, the panoramic camera will be added with only 360 degree mode enabled. To add the rest of the views:

- Right click on the camera and select properties.
- In the properties menu, select the views desired, and click Ok.

Import an address book

Prior to importing an existing WaveReader or SymNav address book, you must first export the address book from either of those applications.

For WaveReader, use export Option 1 to export to a comma-delimited file.

For SymNav, use the Comma Delimited File option.

Both these options will export to a text (.txt) file.

Save that file to a location where you will perform your import to TruVision Navigator.

Once that is complete, login to TruVision Navigator and perform the following steps:

Right-click on the Devices node in the Navigator and select Import Address Book.

Figure 40: Import Address Book from Devices node

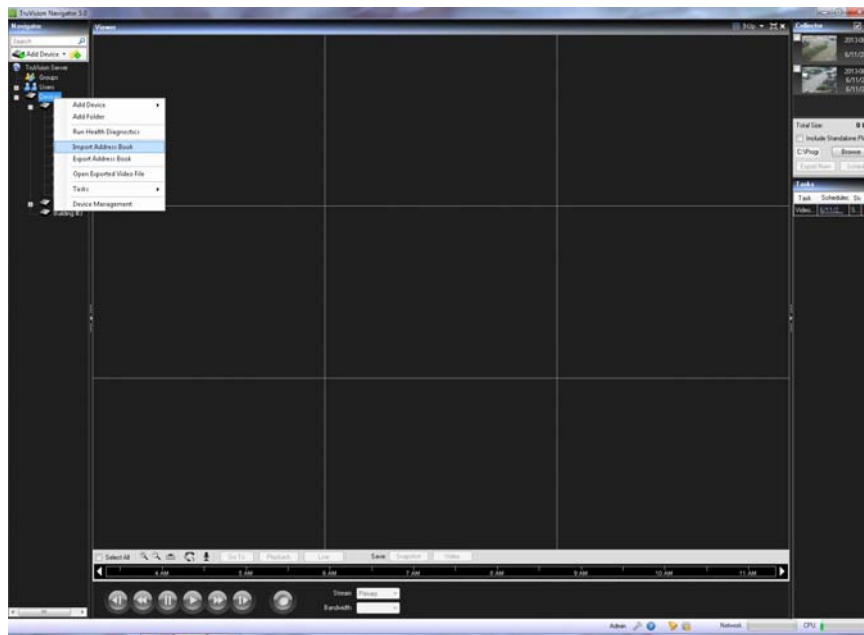

Select WaveReader or SymNav from the *Files of Type* drop-down menu. Browse and locate the .txt export file that you have saved and click Open.

Figure 41: Address Book import

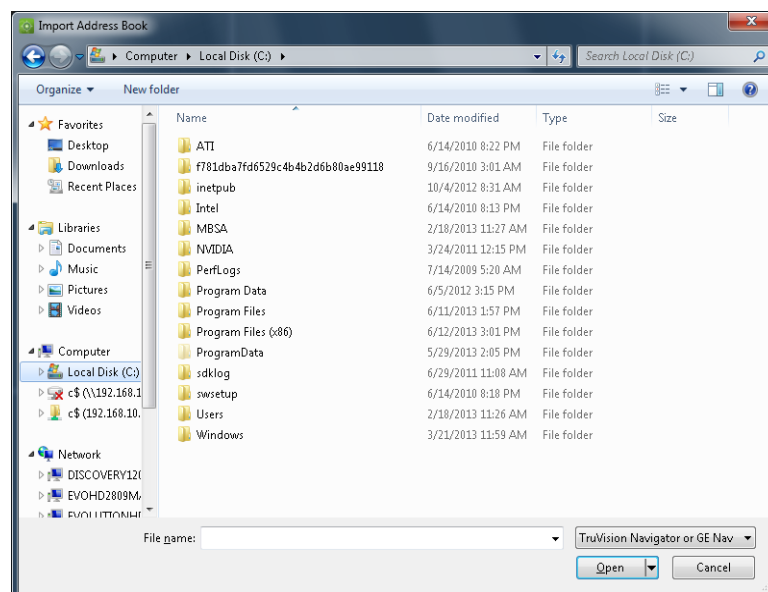

Your successfully imported devices are instantly placed by default in a newly created import folder with a time/ date stamp. These devices have been imported as off-line devices (signified by the red X on the device). To connect to an off-line device right-click on the device and select Connect.

Figure 42: Address Book import - Offline devices

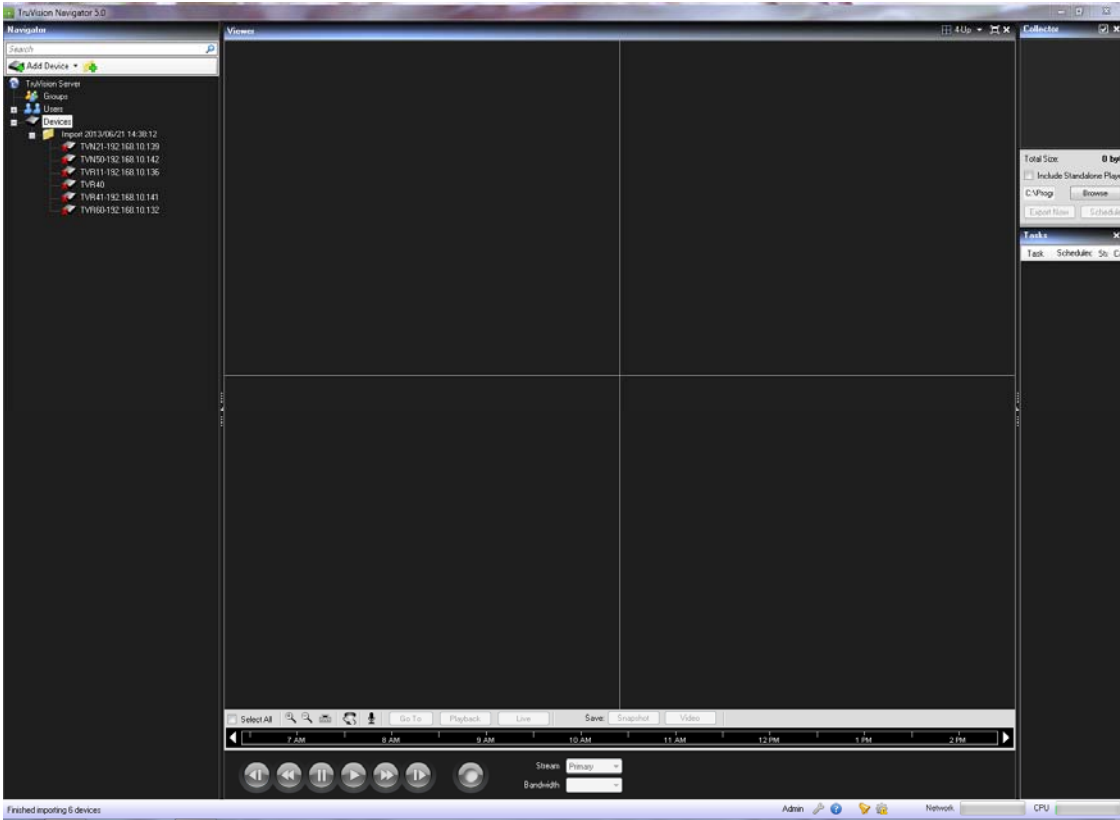

Organize the Navigator

The Navigator allows you to organize your devices in a logical manner. As systems get a larger, this will enable you to find your devices and cameras more easily.

To organize your Navigator, do the following:

In the Navigator, click the Add Folder button. This creates a new folder.

Enter a name for the new folder and press Enter.

To add a sub-folder within the previously created folder, right-click on the parent folder and select Add Folder from the context menu.

Figure 43: Navigator folders

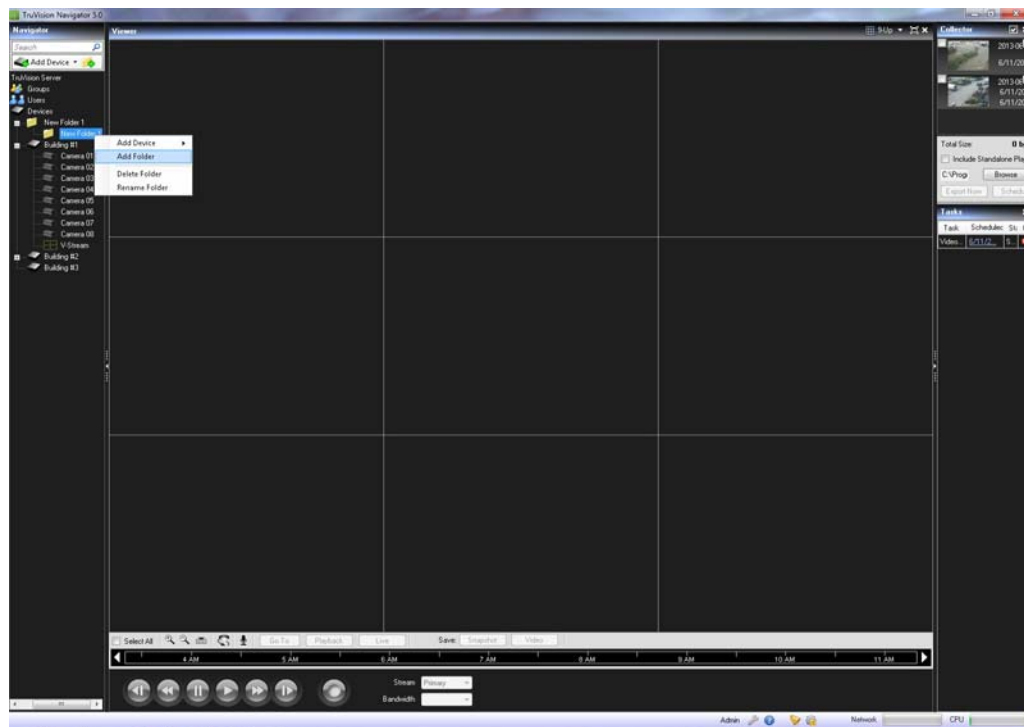

Click and drag devices into folders or folders within folders until your organization is complete. Remember that cameras will always stay attached to their respective devices.

Another easy way to find any object (user, group, folder, device, or camera) in the Navigator is to use the Search at the top of the panel. Simply type any alphanumeric string into the Search field and press Enter. Focus will go instantly to the object that matches the string. Press Enter again to move to the next object that matches the string, and so on, until you have been to each object. Enter a different alphanumeric string to perform another search.

Find and export video

There are three ways to load video from the Navigator into the Viewer:

Drag n' drop a specific camera to the Viewer

Drag n' drop a specific device to the Viewer which will load all of the cameras applicable to the device

Double-click on a specific camera

Figure 44: Viewer and Controller

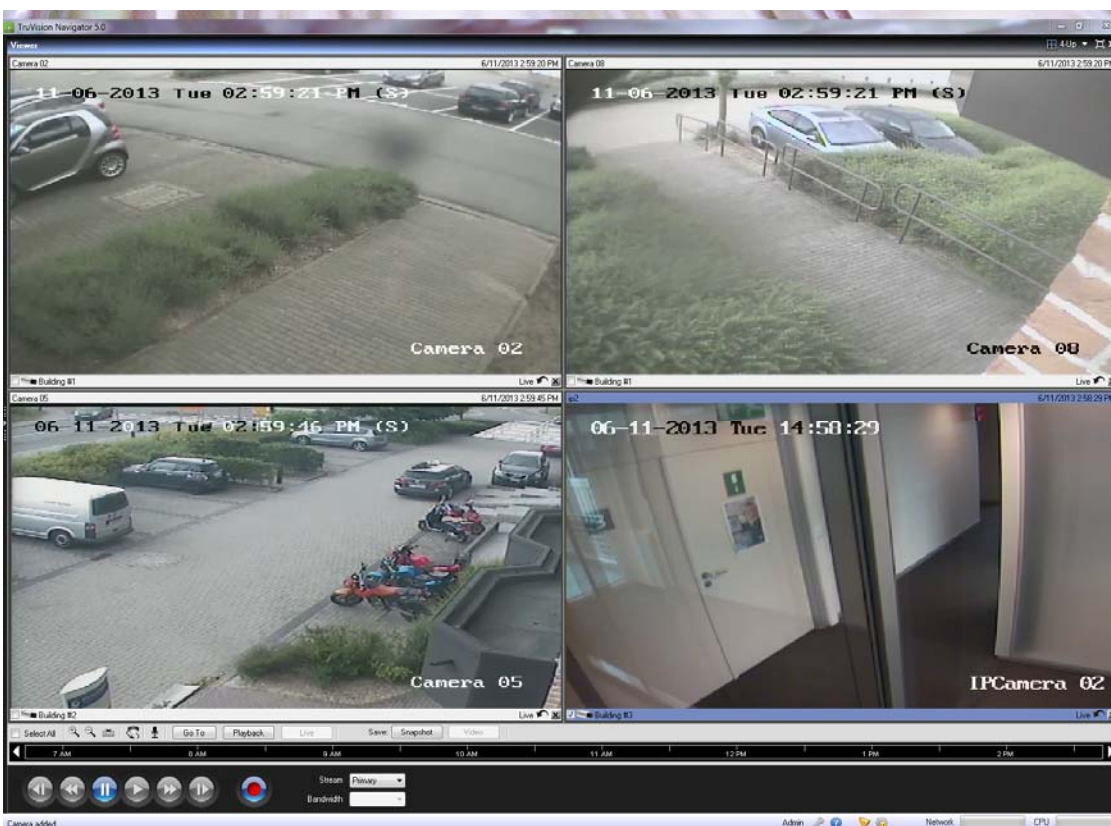

By default, video will be loaded in the Viewer in Live mode. Video status (Live or Playback), camera type, and device name can be found in the video tile status bar (thick bar at the bottom of the video tile) along with the Instant Replay and Close Video Tile buttons.

To go from Live to Playback video, you must first select camera(s) in the Viewer by clicking on that video tile - a blue frame should surround the selected video tile. If you want to select multiple video tiles, use the Select All check box in the Controller.

Once video tiles are selected, perform one of the following operations to retrieve Playback video (assuming there is video on the device for the specified time):

- **Go To Search** – click on the Go To button in the Controller, enter a date and time, and click OK. Playback will start at the desired date and time.
- **Playback Button** – click on the Playback button in the Controller to go back a user-defined period of time (the same time you set for Instant Replay - i.e. 5 minutes).
- **Instant Replay Button** - click on the Instant Replay button in the video tile status bar to go back a user-defined period of time (i.e. 5 minutes).
- **Controller timeline** - double-click on the Controller timeline for a point-in-time in the past. Playback will start at the desired date and time.
- **Playback Controls** - use the playback controls (as devices permit) for Frame Advance, Fast Forward, Frame Reverse, Rewind, Pause, and Play to pinpoint the exact incident you want.

Once the video is in Playback, a blue seek triangle displays in the Controller timeline indicating where the selected video is playing in time. Drag and drop the blue seek triangle backwards or forwards along the timeline to locate video.

Place your cursor over the blue seek triangle and green / red markers will display underneath. The green marker represents the beginning time and the red marker represents the ending time of the video segment you want to export. Slide both markers as appropriate to mark the video segment.

To move the video segment to the Collector for export, click the Video button in the Controller. To move a snapshot to the Collector for export, click the Snapshot button in the Controller.

Thumbnails for snapshots and video segments will be added to the Collector and readied for export. Snapshots display a start time as it is a single point in time. Video segments display a time range that corresponds to the time range you marked on the timeline. Double-click a snapshot or video segment thumbnail to replay it in the Viewer and refine your time/date ranges.

Figure 45: Collector panel

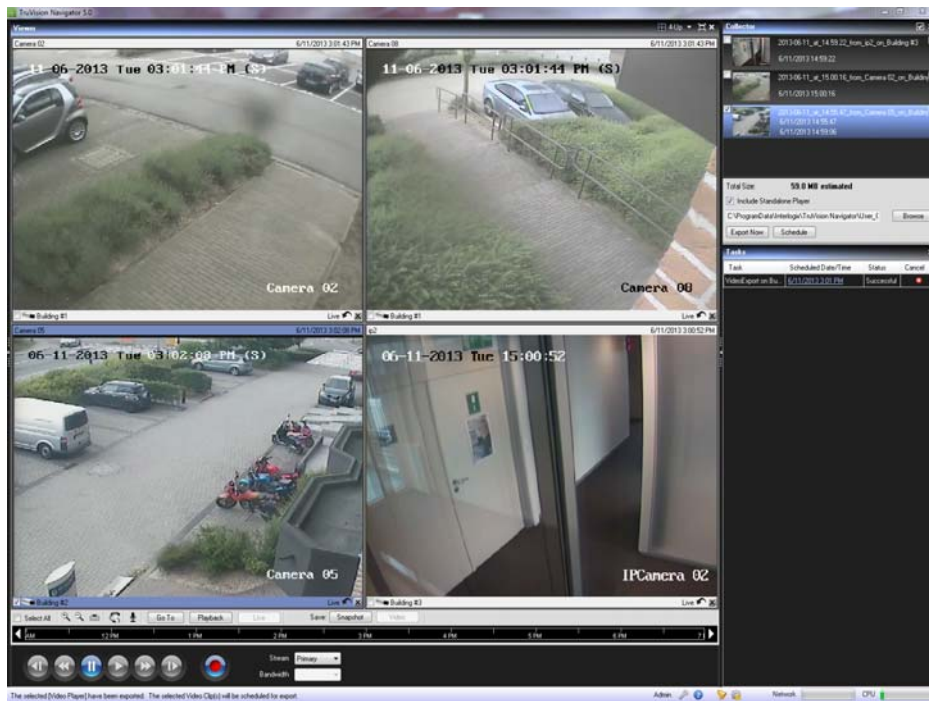

Export all collected video and snapshots to a specific location using the Collector.

To export video or snapshots, do the following:

Access the Collector and select each thumbnail that you wish to export (you can use the select all/unselect all button in the Collector header bar for quick selections). You can also right-click on snapshots to print, email, or rename them.

Check the Include Standalone Player checkbox. This ensures that the TruVision Navigator standalone player is included in your destination folder.

Click Browse and specify a destination location for your export.

Note: Make sure you have an appropriate amount of disk space at the destination location for the export. Use the Total Size estimation in the Collector as a guideline.

To start the export process immediately, click the Export Now button. Your export task is automatically added to the Tasks panel. You can mouse over the status column in Tasks to get detailed progress of the export.

To schedule the export process, click the Schedule button and specify a date/time when you want the export process to start. An export task is automatically added to Tasks. Refer to it for status.

Note: Your Local Scheduling Service must be running to execute these export tasks. Refer to the Services dialog for status and actions on all services.

When export tasks are complete, you can find exported video and snapshots at the location you specified. These files can now be reviewed, burned to media, or stored for later use.

In addition, you can use the Local Record button to record live video to your machine. To create a local record video clip, do the following:

Display and select a camera in the Viewer.

In the Controller, click on the red Local Record button (to the right of the playback controls) to begin recording. A thumbnail will display with a start time along with a red dot in the Collector.

Click on the red Local Record button again to stop the recording to the machine. An end time for the thumbnail will automatically display in the Collector.

Follow export operations as necessary to retrieve the local recording from the machine.

TruVision Navigator Player

The TruVision Navigator Player is a standalone player that can be used to replay any video clip that has been exported using TruVision Navigator (proprietary file formats include .wvf, .mpc, .asf, .mp4, and .drv). This player should be copied to media along with the video clips for authorities. It has a zero footprint – meaning it will launch from the media itself and does not require installation to a machine.

After exporting video clip(s) from the Collector to the user-defined location, you can launch the TruVision Navigator player by double-clicking the TruVision Navigator Player icon in the file folder where the video clips are located. **The player.bin file must be in the same directory as the TruVision Navigator Player.exe or the TruVision Navigator Player will not work.**

Figure 46: Video Export window

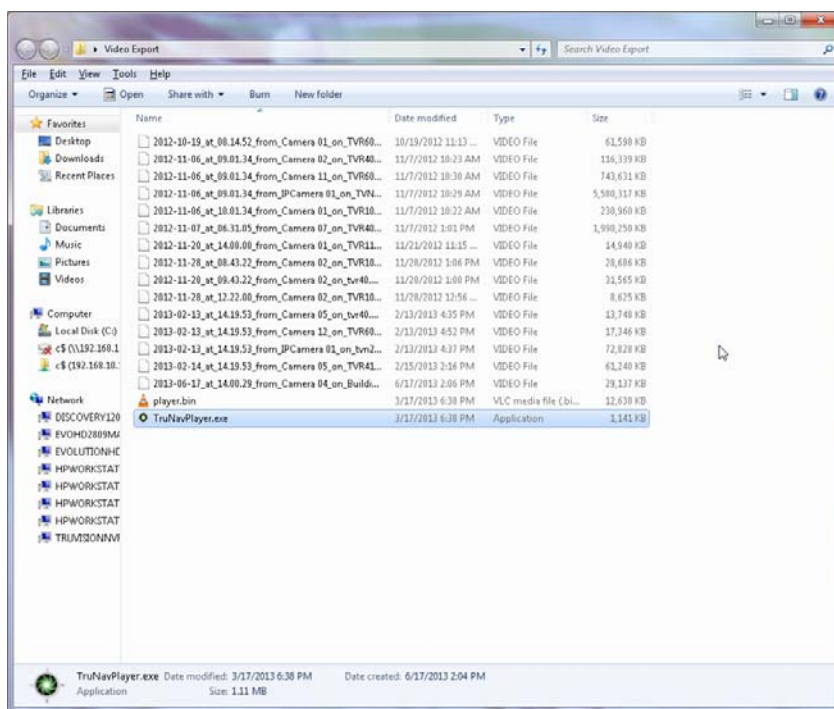

Once launched, the TruVision Navigator Player will automatically sweep the directory and load the associated video clips in the *Play List* from that directory. By clicking the checkbox next to the clip in the *Play List*, the video will load in a tile (9-up maximum). Highlight the video tile and click the *Play* button to play the video.

Figure 47: TruVision Navigator Player window

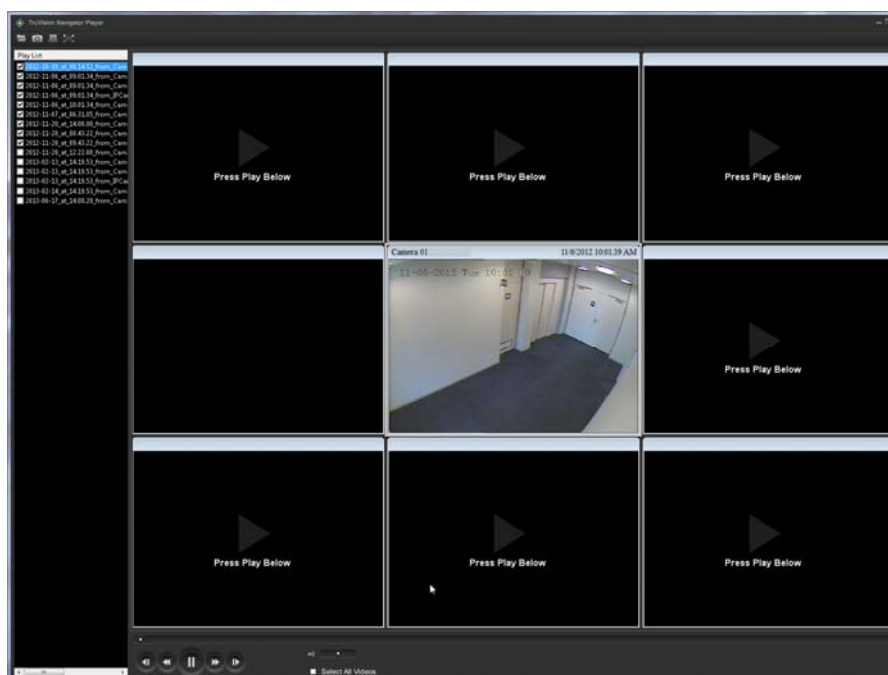

The features of the TruVision Navigator Player are:

- **Browse** – allows the user to browse for a specific video clip in another directory and load it into the Play List.
- **Snapshot** – allows the user to take a snapshot of the highlighted video tile.
- **Print** - allows the user to print a snapshot of the highlighted video tile.
- **Maximize Screen** – takes the TruVision Navigator Player full screen and hides the Play List and Tool Bar at the top of the application.
- **Playback Controls** – allows for FFWD, RWD, Play, Pause, Frame Reverse, and Frame Advance.
- **Timeline** – allows the user to jump ahead or back in time for a single selected video tile.
- **Audio** – allows the user to hear audio (if present) for only the selected video tile. If all video tiles are selected, no audio will play.
- **Select All Videos** – allows the user to select all video tiles. Once all video tiles are selected (white outline around the video tiles), the Playback Controls will affect all video tiles and not just a single one. However, each clip will begin at its own start time and end at its own end time. This holds true for the snapshot and print capability as well. The timeline will not appear when multiple video clips are selected.
- **Sync Playback Start** – allows the user to start all video clips at the same time.

Note: As the video clips are played, there may be time gaps due to the different video settings on each clip source (i.e. different fps). This function will ensure that the initiation of the playback for all tiles happen at the same time to keep the time gaps between the clips at a minimum.

- **Time/Date Stamp** – on playback, each video will have a time/date stamp on it for evidentiary purposes.

Double-click on any video tile to go full screen or use the maximize button in the Tool Bar.

Double-click to go back again to the normal state.

When in Full Screen, right-click to hide/show the Playback Controls to expose only the video tiles and nothing else.

Views

The TruVision Navigator Viewer panel allows you to manage cameras and camera views in different ways, as outlined below:

Figure 48: Viewer Panel

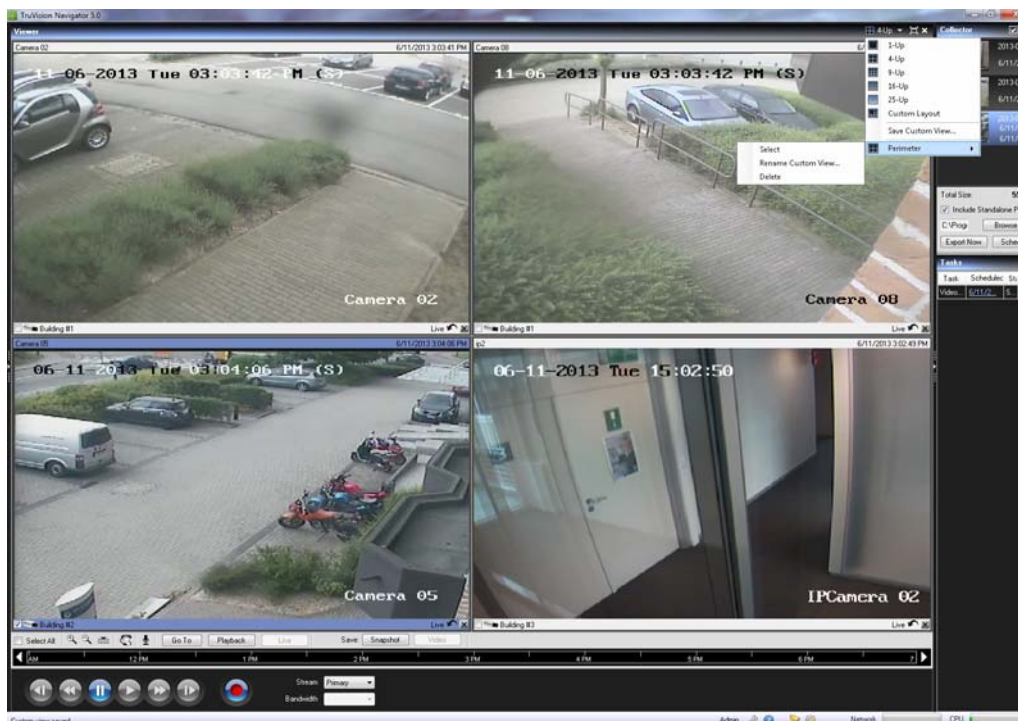

Multi-site - The multi-site feature allows you to view video from multiple cameras from different devices simultaneously in the Viewer. TruVision Navigator can render Wavelet, Wavejet, MJPEG, MPEG4, and H.264 compression streams simultaneously, which allows you to mix and match the cameras from your many devices seamlessly. Standard video tile layouts include 1x1, 2x2, 3x3, 4x4, and 5x5. You can also use the 8-up custom tile layout that features 1 large video tile surrounded by 7 smaller ones. When in a multi-up view (i.e. 4x4), you can double-click in a video tile to bring the video to full screen. Double-click in the video tile again to return to multi-up viewing.

Maximize Viewer - If you would like to close all panels instantly except for the Viewer, use this option. Click it again to return to the previous layout.

Close All Video - Select this option to close all video.

Instant Replay - Click on the Instant Replay button on the video tile to go from Live to Playback by a user-defined and pre-configured period of time (i.e. 5 minutes) for quick viewing of an incident.

Custom View - Custom views allow you to define and save multi-site view templates for future use. You can create as many custom views as you want. Custom views are available by selecting the Custom View option in the Viewer header bar dropdown menu. To define a custom view, do the following:

Load all the cameras you want to include in the custom view in the Viewer.

Organize your cameras by dragging and dropping the video tile's status bar to other video tiles.

Click Custom View from the Viewer panel header bar dropdown menu.

Select Save Custom View.

Enter a title in the *Title* field.

Click OK.

Close all videos.

From the Viewer panel header bar dropdown menu, highlight the Custom View title in the menu and select.

PTZ control

TruVision Navigator has the ability to control PTZ camera and motorized zoom cameras with auto focus feature. Supported features include pan, tilt, and zoom moves, as well as set and go to presets, and record and go to tours. The tours functionality is only available for certain device types. See the device-specific chapters for the support for this feature.

First, the camera must be marked as a PTZ camera in its configuration as the camera does not identify itself as such to the device. To mark a camera as a PTZ, simply right-click on the camera and select, Configure Camera. From the camera configuration dialog, check the PTZ Enabled checkbox, select a PTZ protocol, assign an address, and click Ok. Ensure the camera also has the appropriate address and protocol settings. Upon completion, you'll notice that the camera's icon in the Navigator changes from a fixed camera icon to a PTZ camera icon.

Once you have marked a camera as PTZ, you can now control it using the PTZ Controls or with mouse commands in the video tile.

To control a PTZ camera using the PTZ Controls:

Load the PTZ Camera into the Viewer and select it.

Click the PTZ icon on the Controller toolbar and the PTZ dialog will open. Adjust the dialog to optimize video viewing.

Figure 49: PTZ controls

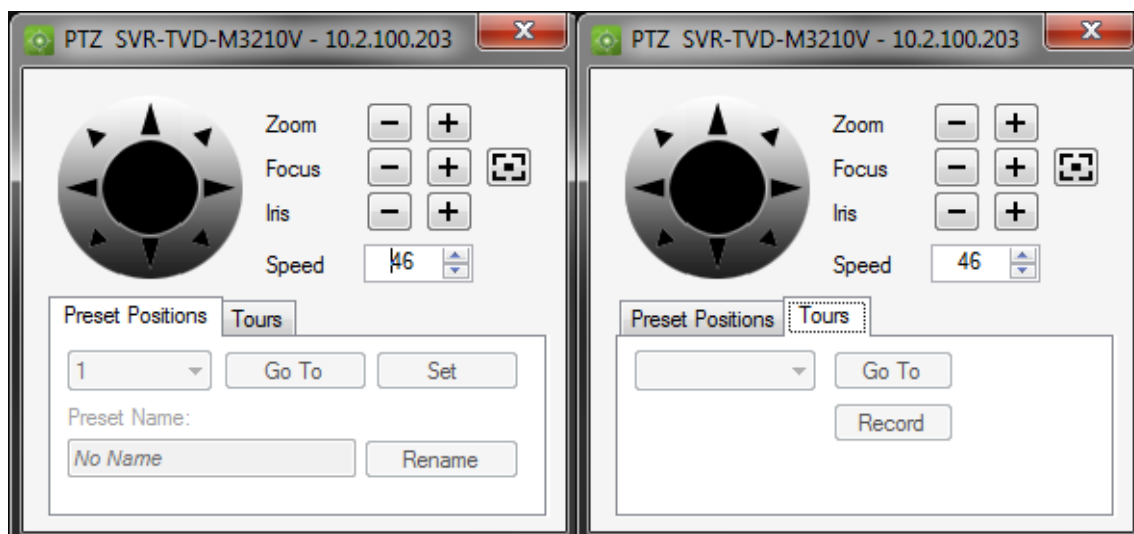

Use the controls to move the PTZ Cameras as well as zoom, focus, auto focus and iris. Set the speed to the appropriate level for your network and operations. You can also go

to, name, and set presets and return cameras to tour (on certain devices). See the device-specific chapters for applicable functionality.

Note: PTZ control responsiveness will vary depending upon the frame rate, resolution, and quality of the video stream. D1/ 30FPS/Quality 9 will afford you the most responsive PTZ control over the network. Weigh PTZ control responsiveness with your storage requirements to find the best fit. You can also balance the PTZ speed setting with the stream configuration to find the best fit.

To control a PTZ camera using mouse commands within the video tile:

Load the PTZ Camera into the Viewer and select it.

Place your cursor in the center of the Viewing tile.

Left-click and hold the mouse, then drag to the right-left-up-or down. Notice the further from center the cursor gets, the faster the camera will move.

Right-click and hold the mouse, then drag up or down to zoom in and out with the camera.

Note: Interlogix cameras with motorized lens can also be controlled as a PTZ camera via the PTZ palette for iris and focus adjustments.

Users also have the ability to link a PTZ camera's presets into a sequence based upon a specific order and dwell time. These sequences can be managed and tested by right-clicking on the PTZ camera in the Navigator and selecting Preset Sequences, Manage Sequences.

Figure 50: PTZ preset window

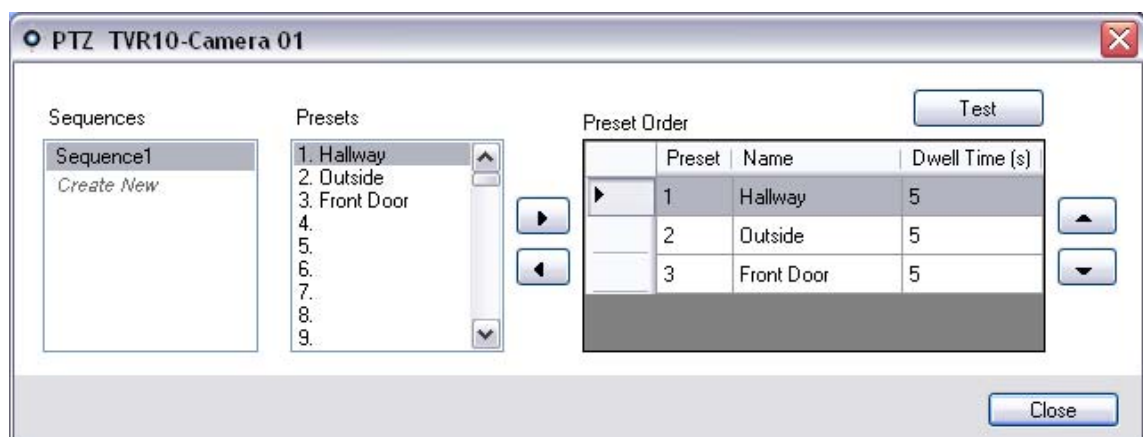

These sequences can be activated by right-clicking on the PTZ camera in the Navigator and selecting Preset Sequences, and then the name of the sequence that was created.

Digital Zoom

TruVision Navigator allows you to perform digital zoom in/out functions to the live and recorded view. To zoom in, scroll up with the mouse wheel, and to zoom out scroll down. When in digital zoom mode, you can click and hold the mouse left button to Navigate in the zoomed image.

Tampering Monitor

TruVision Navigator is equipped with a tampering monitor that compares the current image with a reference image taken during the installation. Tampering monitor keeps a record of each camera by taking a reference snapshot and restoring it in the database.

To open the tampering monitor, right click on a recorder and select Tampering Monitor, and Tampering Monitor window will display.

Figure 51: Tampering Monitor

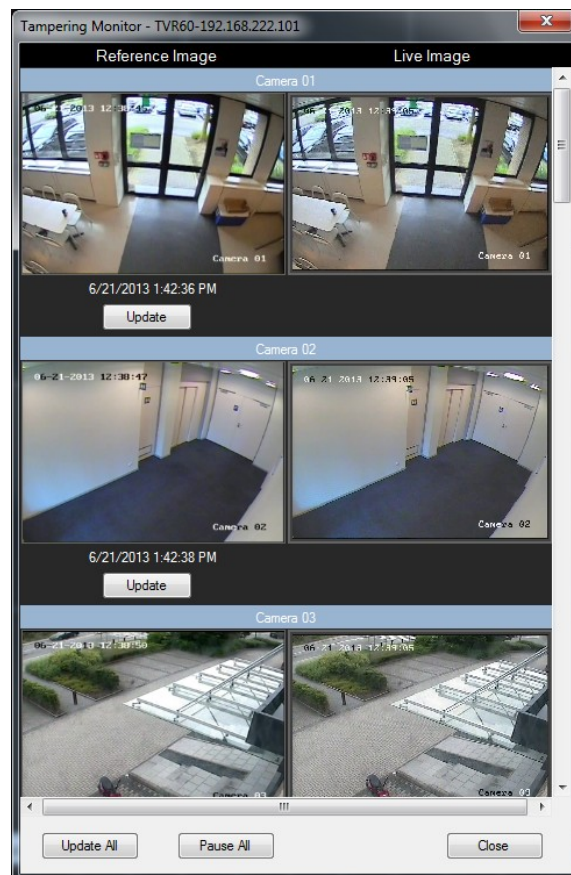

On the left hand side, reference images will be listed with the date and time they were taken. For the first time applications of this feature, the reference images will be empty; therefore, user should click Update All to save the reference images. By comparing reference images with live images located on the right hand side, user can easily measure any tampering activity on each cameras.

Configure a device

TruVision Navigator allows you to configure devices in bulk or one at a time.

To configure a single device, right-click on the device in the Navigator and select Configure Device. A configuration dialog will open. Navigate through the settings, make changes as appropriate, and either click Ok or Cancel. Ok will save the settings to the device and Cancel will abort the configurations you made.

Figure 52: Device Configuration Window

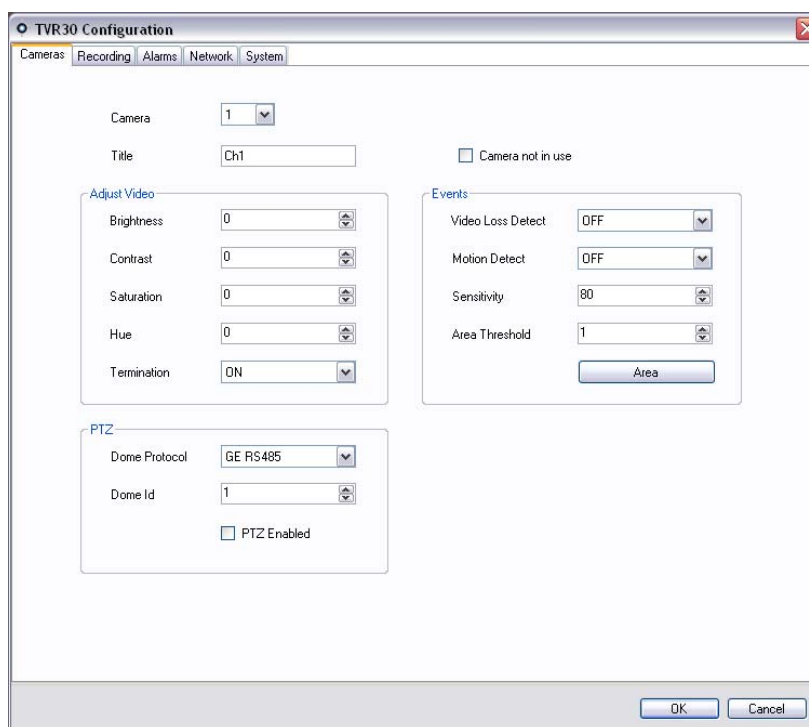

Some devices cannot be configured remotely via TruVision Navigator. See the device-specific chapters for more detail on this functionality.

Audio can be heard from devices in TruVision Navigator for both Live and Playback streams assuming several setup steps are completed. At a high-level, the device needs to be configured for audio and a microphone needs to be added to the device to capture

that audio. At the TruVision Navigator Client PC, speakers need to be attached and the volume control needs to be turned up. Specific video tiles need to be selected to hear the audio. If multiple video tiles are selected, no audio will play. See the device-specific chapters for more detail on this functionality.

Motion detection notifications are available in TruVision Navigator assuming several setup steps are completed. At a high-level, the device needs to be configured to trigger notifications on motion and each camera's field of view needs to be configured for the active zones. TruVision Navigator must also be configured to accept those motion notifications on a specific port. See the device-specific chapters and Notification Section for more detail on this functionality.

The bulk device configuration feature offers you an easy way to remotely update and maintain the configurations of devices in the system. This powerful capability allows you to push a single configuration parameter across all like-devices or as many configuration parameters as necessary across all like-devices. As with a single device configuration, this action can be performed immediately or on a schedule.

To configure like-devices in bulk, right-click on the Devices node in the Navigator and select Bulk Configuration. The Bulk Configuration dialog will appear.

Figure 53: Bulk Configuration

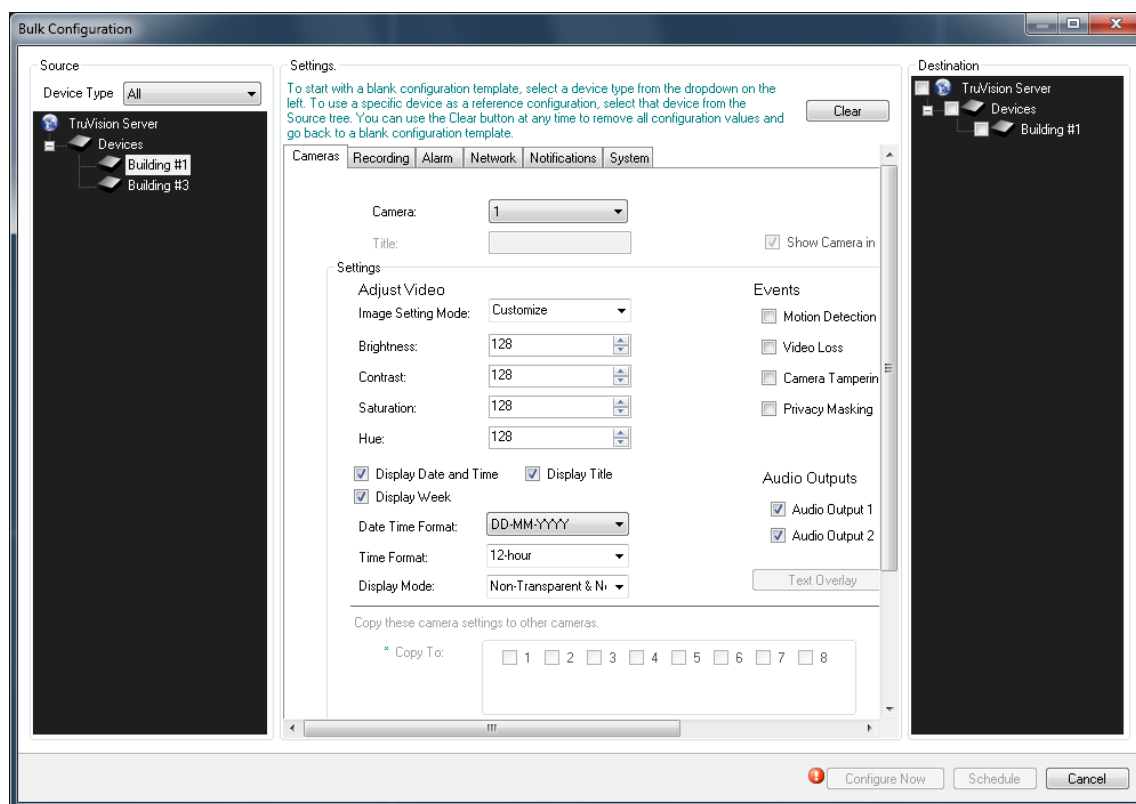

There are 3 sections in the Bulk Configuration dialog: Source, Settings, and Destination.

- **Source** - this is where you select the device type of the devices you want to configure. As you select different device types, the destination list will toggle in real-time to show the applicable like-devices in the system.
- **Settings** - initially, a configuration template will appear for that device type selected in the source. This generic template will show all of the necessary configurations for that device type but won't have any values populated in the fields. This allows users to simply pick and choose the exact configuration fields they want to update and push only those to the destination devices.

To start with a blank configuration template, select a device type from the dropdown list on the left of the screen.

To use a specific device as a reference configuration, select that device from the Source tree. You can use the Clear button at any time to remove all configuration values and go back to a blank configuration template.

- **Destination** - if there is a source device that mirrors the exact configuration you want to copy, you can select that device in the source and it will load in settings. You can push this entire configuration to destination devices or change some configurations and then push it all to destination devices.

Upon initiation (now or on a schedule), a task will be created in the Tasks panel for each device that will have configurations made. Monitor progress of the configurations there.

Configure a camera

The steps required to modify a camera's configuration is similar to that of configuring a device. To change a specific camera's configuration do the following:

Right-click on a camera in the Navigator and select Configure Camera. A configuration dialog will open.

Navigate through the settings, make changes as appropriate, and either click Ok or Cancel.

Ok will save the settings to the device and Cancel will abort the configurations you made.

Note: The trusted source for camera titles is the device itself. When adding a device for the first time, TruVision Navigator will not pull the device's configuration information at the time of connection. Therefore, the cameras under the device in the Navigator panel may display generic camera titles (Camera 1, Camera 2, Camera 3, etc.). Camera titles are updated in TruVision Navigator after you pull the device configuration for the first time. Afterwards, any changes to camera titles through TruVision Navigator will update both the Navigator and the device.

Note: For protocol configuration of analog PTZ cameras attached to an embedded NVR via an encoder, please use encoder web administration rather than the embedded recorder configuration menu.

Figure 54: Camera configuration

- Camera:** 1 (selected in dropdown)
- Title:** Ch1
- Camera not in use
- Adjust Video:**
 - Brightness: 0
 - Contrast: 0
 - Saturation: 0
 - Hue: 0
 - Termination: ON
- Events:**
 - Video Loss Detect: OFF
 - Motion Detect: OFF
 - Sensitivity: 80
 - Area Threshold: 1
 - Area (button)
- PTZ:**
 - Dome Protocol: GE RS485
 - Dome Id: 1
 - PTZ Enabled

Buttons: OK, Cancel

Device properties

Device properties consist of connection, detail, and capability information. To obtain device properties, simply right-click on the device and select Properties.

Figure 55: Device Properties Window

- Device Title: Text box containing "TVR30"
- Device Type: Dropdown menu showing "TVR30"
- Streaming Type: Dropdown menu showing "TCP"
- Device Address: Text box containing "192.168.0.30"
- Port: Spin box containing "80"
- Username: Text box containing "admin"
- Password: Text box containing "xxxx"
- Test Connection: Button

At the bottom of the dialog box are "OK" and "Cancel" buttons.

The Connection tab shows all of the information previously entered when adding the device. Make changes as appropriate and click OK to save changes.

The Details tab provides an area for you to enter any data you would like around a device to help facilitate management of the system. If the device was imported and data existed in the original WaveReader or SymNav address book, this data will appear in these fields. If the device was added manually, the fields will remain blank until you add data and click OK.

The Capabilities tab shows you exactly what features the device supports.

Device disk analysis

TruVision Navigator features the ability to run a disk analysis on a device in order to get a broader sense of the different types of video data recorded to disk. This video data can include alarms, events, video loss, motion, and more.

To run a disk analysis for a device, right-click on the device in the Navigator and select Run Disk Analysis. The disk analysis dialog will appear.

Figure 56: Disk Analysis dialog

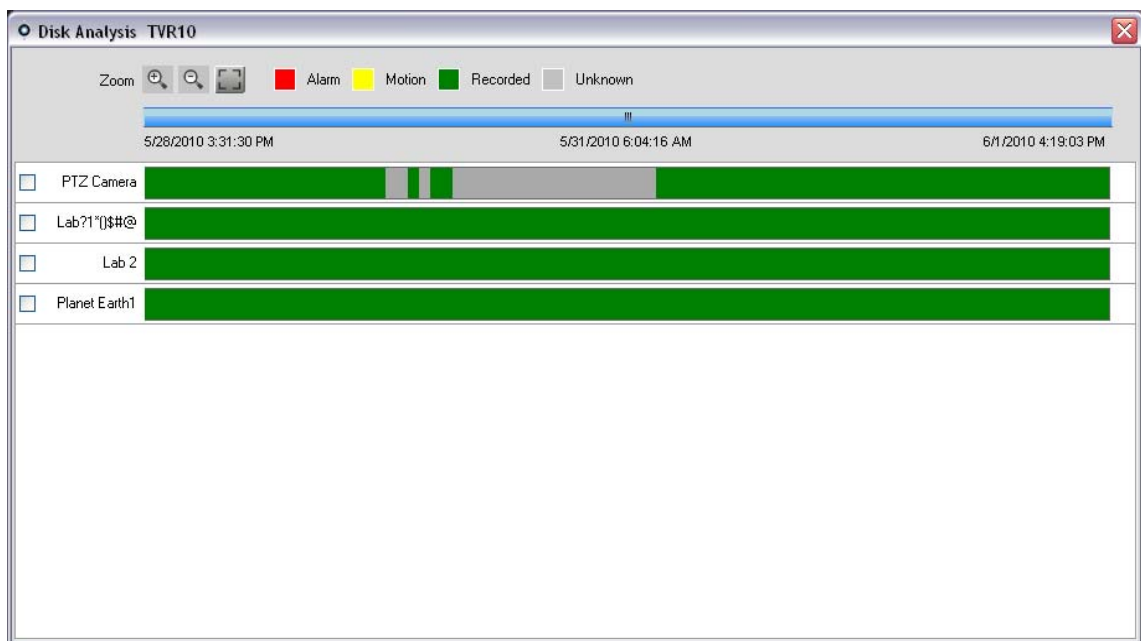

From this dialog, you can zoom in and out on the timeline to view different levels of time granularity for the video. The legend outlines the types of video by color (i.e. alarm is red).

For periods marked as “Unknown”, the device may/may not have recorded video available. It was just not tagged with a specific type per its device configuration parameters.

Double-click on colored areas in disk analysis, and the video will begin to play in the Viewer. By multi-selecting the checkboxes to the left of each camera name, you can achieve synchronous playback across those selected cameras.

Once video is playing in the Viewer, you can manage and export it as normal. See the device-specific chapters for more detail on what types of video tagging is available per device.

Firmware upload

TruVision Navigator offers the ability to upload firmware to devices remotely. You can do this per device or in bulk-fashion across many like-devices.

To upload firmware to device(s), either right-click on the device in the Navigator and select Upload Firmware or right-click on the Devices node in the Navigator and select Bulk Firmware Upload. The Firmware Upload dialog will appear.

Select your source device type, browse for the applicable firmware, and select the destination device(s) for the firmware upload.

Remember, TruVision Navigator does not do a file format check on the firmware file, so ensure it is the proper file for that device type. In addition, the firmware file must reside on the local machine. It cannot be accessed across network paths.

Click on the Upload Now button or schedule the firmware upload for a future date/time via the Schedule button.

Upon initiation of the upload, a task will be created for each individual device firmware upload in the Tasks panel. The status on each of those uploads can be tracked from there. The Status column will include values of Pending, In Progress, and Success or Failed. Place your mouse pointer over the status of each task to obtain more detailed information about progress. You can also watch the status of the firmware upgrade via the device's On-Screen-Display. Firmware uploads may take several minutes to complete.

For any scheduled task that will take place in the future, you must ensure that the machine where the task was created is powered up and the Local Scheduling Service is running on that machine. The TruVision Navigator application itself can be closed but the machine and Local Scheduling Service must be running for the task to be initiated and completed.

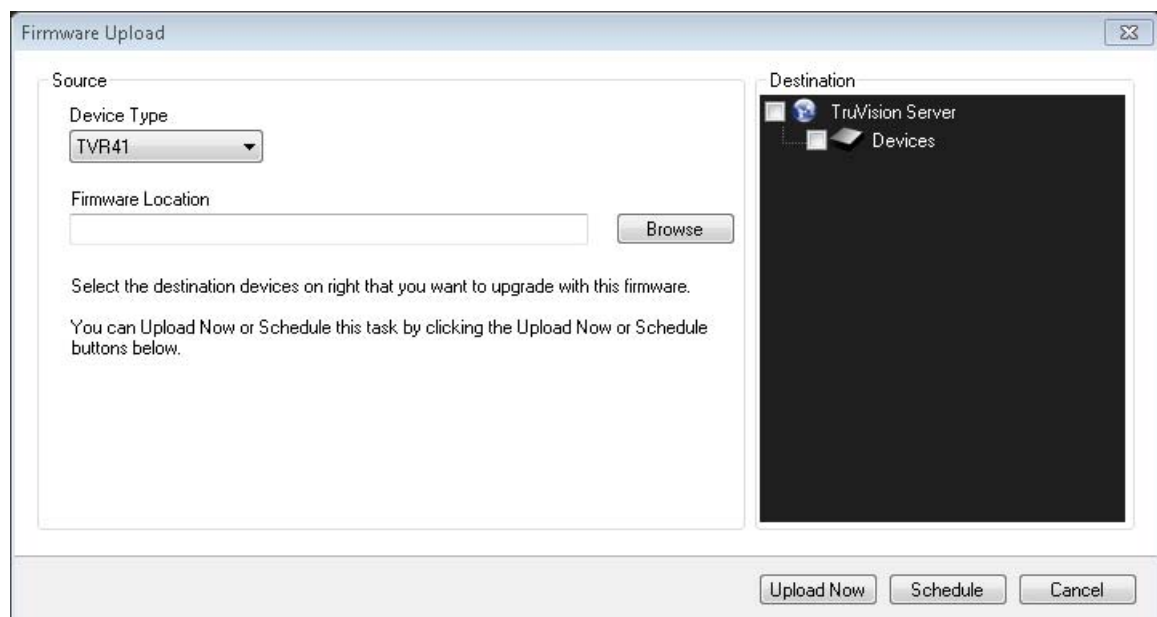
Figure 57: Firmware Upload Window

Camera search

TruVision Navigator allows you to search cameras for alarms, alarms plus events, motion, and point-of-sale text-related video.

For those searches, the device must first be configured to tag the camera's video based upon those parameters (which must be available in the device). For instance, to be able to search a camera for motion in TruVision Navigator, the motion grid must be setup for that camera in the device and tagged for motion. This device setup can be done remotely via the configuration capability within TruVision Navigator or from the device itself.

To search for video tagged with text, enter the text string you want to search for and click Search. Toggle the Overlay Text on Video checkbox to overlay the text on the video or place it beside the video. This checkbox is dynamic so if you toggle it during playback, the text will switch from overlay to side-by-side and vice-versa (it will take a few seconds to switch).

Remember that for text searches, the device must be working in conjunction with a ProBridge. The ProBridge acts as a bridge between the recording device and the Point-of-Sale (POS) device (i.e. a cash register or ATM). It essentially feeds the POS text data into the recording device where it is tagged to the applicable video.

Different devices support varying levels of camera search. See the device-specific chapters for more detail on what types of video data is available per device.

To perform a camera search, right-click on the camera in the Navigator and select Search. The search dialog will appear. From the search dialog, you can specify the video type and time/date range, and upon clicking Search, the results will appear in the table. Click the hyperlinked start times to review the video in the Viewer.

Figure 58: Search dialog

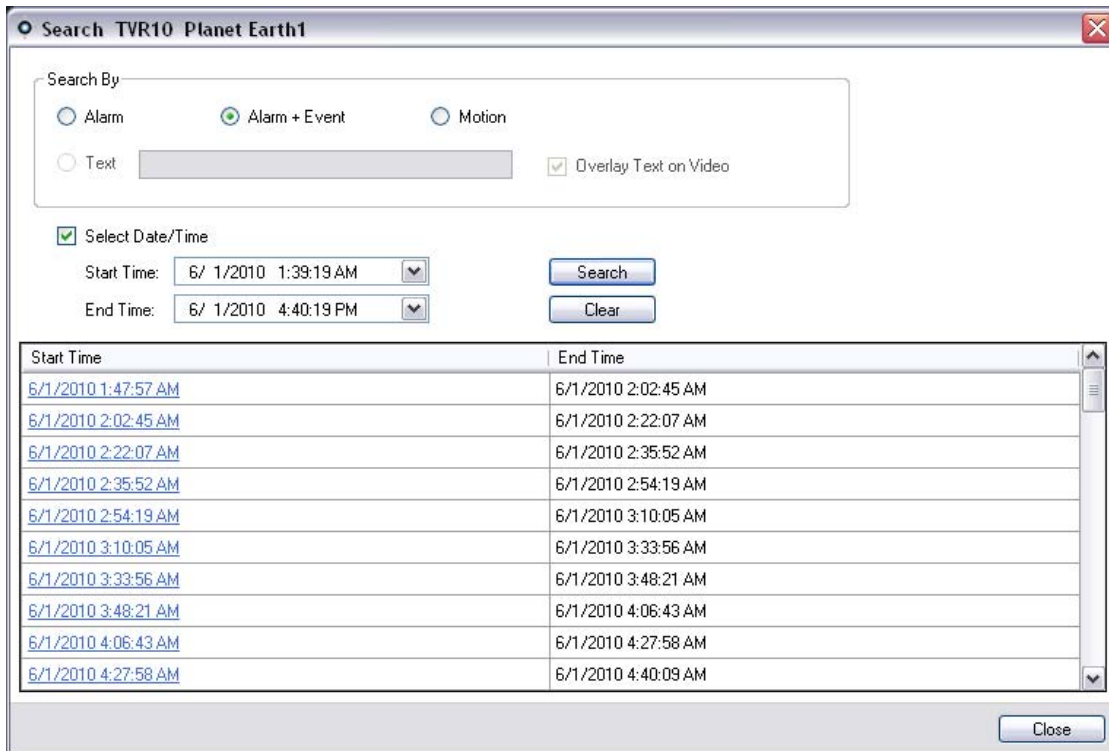

Chapter 4

TruVision Navigator Settings

For both the standalone and multi-client installation models, you have the ability to configure the TruVision Navigator Client and Server for specific features. To configure the TruVision Navigator Client and Server, right-click on TruVision Navigator Server in the Navigator and select Settings. The Settings dialog will appear.

Figure 59: Settings Window

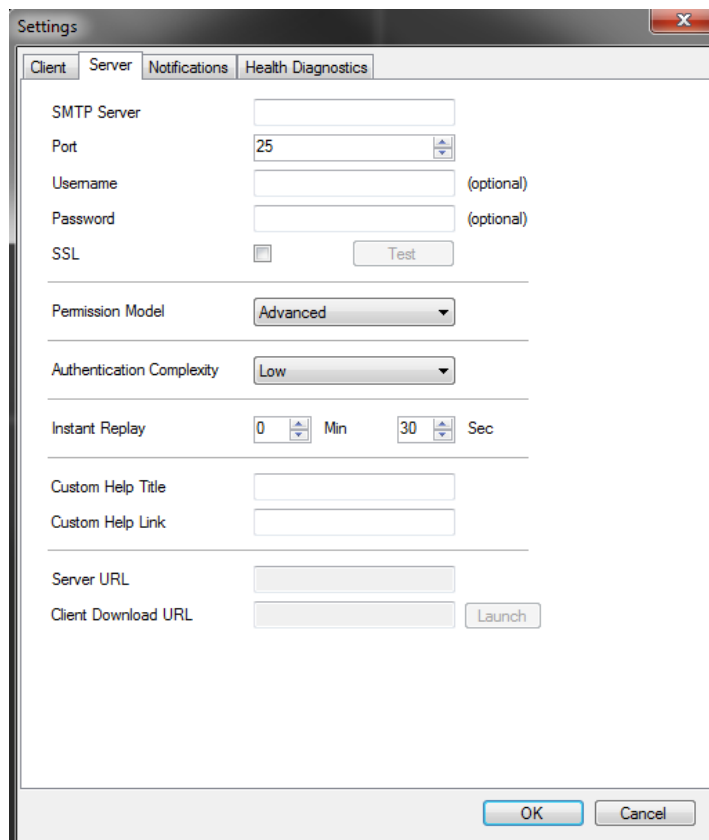

Client Settings

Client tab of Settings Window provides following client settings:

Preserve Video Aspect Ratio: Helps keeping the video aspect ratio if selected.

Use of Video Card Hardware Acceleration: Enables use of hardware video acceleration if the system is equipped with such an hardware.

Enable Audio From Devices: Enables the use of audio from remote devices.

Show Me if My Navigator Needs To Be Synced: Notifies user to sync the Navigator Client if there are changes applied to the server.

Auto Switch to Alternate Stream: Helps reducing the CPU and network usage when user is in a specific layout mode. When the tile is maximized for full screen view, it will show primary stream and will convert back to alternate stream when the view is converted back to the selected layout. The selected number of tiles and above will use alternate stream automatically.

Server Settings

Server tab of Settings Window provides following server settings:

- SMTP Setup
- Permissions Model
- Authentication Complexity
- Instant Replay
- Custom Help Link
- Server URL
- Client Download URL

SMTP Setup

Simple Mail Transfer Protocol (SMTP) is a de facto standard for email transmissions across the Internet. TruVision Navigator Server can be configured to use an SMTP server to send automated email messages (with Client Download URL, Username, Password) to users when they are created in TruVision Navigator and when their login credentials (Username, Password) need to be reset in the system by an Administrator. If SMTP is not setup, this information will need to be delivered via an alternative method (i.e. phone or personal email).

Enter the SMTP Server IP Address, the port, any username/password credentials that may be mandated by the SMTP server you are using, and SSL, if necessary. Test this setup by clicking Test and entering the email address of where you want the test message sent. Check the application status bar for feedback on the test. As well, check your email to ensure there is a test message from the TruVision Navigator Server confirming proper setup of the SMTP server.

You should see an email like the one below. After several minutes, if you still have not received the message, check your Junk Mail folder to see if the email was classified and stored there.

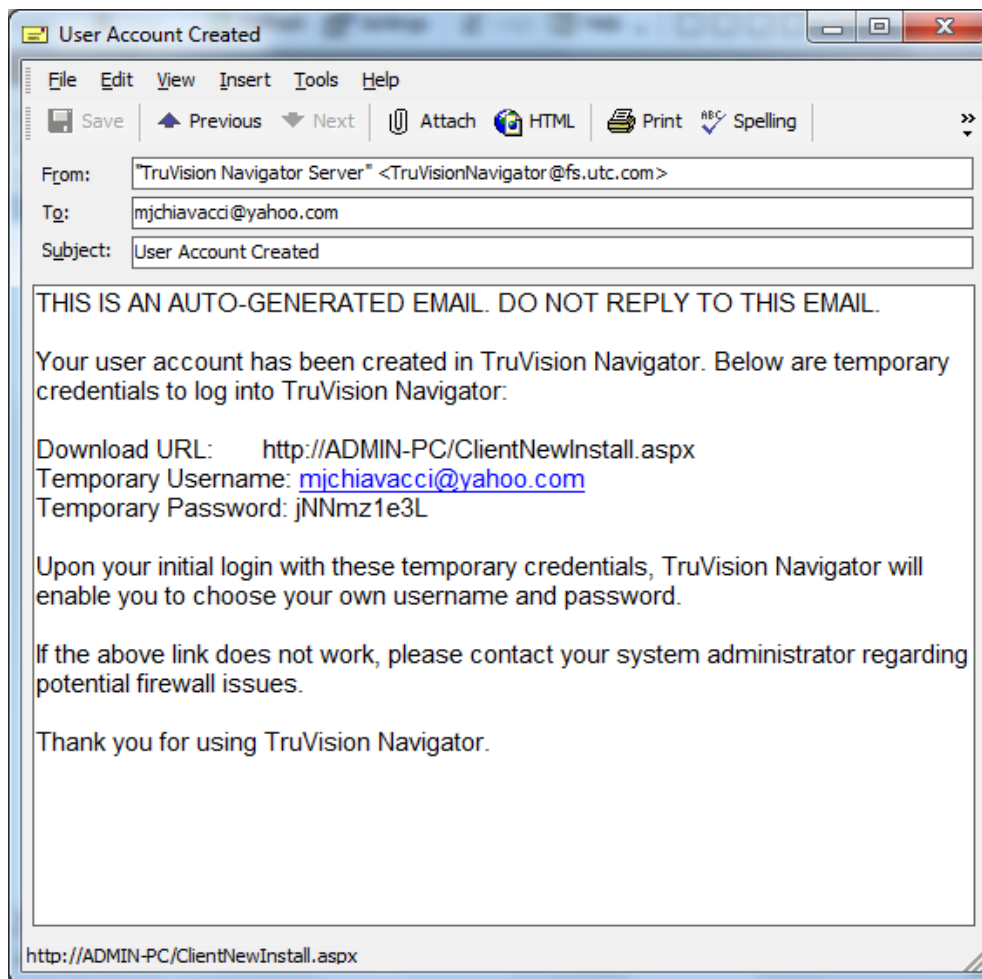
Figure 60: Test Email Window

Permission Model

TruVision Navigator has two permission models – Simple or Advanced. The default for a new installation is the Simple model.

Simple model - Administrators only have the ability to create, edit, and delete users and their corresponding permissions.

Advanced model - Administrators have the ability to create, edit, and delete both users AND groups. Groups allow you to scale user permissions in your system across many users. For instance, many users can be placed into a single group, and that single group can be assigned permissions against the folders/ devices in the system. Without groups, the Administrator would have to permission each user against those same devices.

To change your permission model from Simple to Advanced, select it from the Permission Model drop-down and click OK. Groups should now appear as a node in the Navigator panel. The table below outlines the actual permissions that can be granted to

users or groups within TruVision Navigator, the user interface impact of that permission, and the dependencies of specific permissions.

Table 6: Permission Matrix

Permission	User Interface Impact	Dependent Permissions
Configure Server	Enable/disable right-click options on TruVision Navigator Server node (i.e. Properties and Database Backup and Restore)	
Manage User Permissions	Show/Hide Users and/or Groups nodes in Navigator	
Manage Device Folders	Show/Hide Add Folder button and context menus in Navigator	
	Show/Hide Folder (folder may also be visible due to other permissions or parent/child permissions)	
	Show/Hide Address Book Import context menu for Devices node.	
Manage Devices	Show/Hide Add Device button and context menus (rename and delete) in Navigator	
	Show/Hide Folder (folder may also be visible due to other permissions or parent/child permissions)	
	Show/Hide Device (device may also be visible due to other permissions or parent/child permissions)	
	Show/Hide Camera (camera may also be visible due to other permissions)	
	Show/Hide Bulk Tasks (Firmware Upload and Configuration) context menus for Devices node.	
	Enable/Disable Device Properties (Connection, Details, Capabilities) dialog on device	
	Show/Hide Camera Search and Configuration context menus	
	Show/Hide Firmware Upload context menu for device	
	Show/Hide Tasks Panel (panel may also be visible due to other permissions)	
View Device Diagnostics	Show/Hide Run Health Diagnostics in Device node and specific device context menus in Navigator.	

	Show/Hide Folder (folder may also be visible due to other permissions or child permissions)	
	Show/Hide Device (device may also be visible due to other permissions or child permissions)	
View Notifications	Show/Hide Folder (folder may also be visible due to other permissions or child permissions)	
	Show/Hide Device (device may also be visible due to other permissions or child permissions)	
	Enable/Disable Notifier icon in application status bar.	
	Show/Hide Device Notification in Notifier dialog	
	Show/Hide Camera Notification in Notifier dialog for permissioned device	
Acknowledge Notifications	Show/Hide Acknowledge All button in Notifier dialog	
Watch Live Video	Show/Hide Folder (folder may also be visible due to other permissions or child permissions).	
	Show/Hide Device (device may also be visible due to other permissions or child permissions).	
	Show/Hide Camera (camera may also be visible due to other permissions).	
	Allow/Disallow Open Video from Camera (all methods: double-click and drag-n-drop in Navigator).	
	Show/Hide PTZ and in-tile mouse controls.	
Watch Playback Video	Show/Hide Folder (folder may also be visible due to other permissions or child permissions).	If you have Watch Playback Video, you will automatically receive Watch Live Video.
	Show/Hide Device (device may also be visible due to other permissions or child permissions).	
	Show/Hide Camera (camera may also be visible due to other permissions).	

	Enable/Disable Controller Playback controls including Go To, Playback, Live, double-click on timeline)	
	Enable/Disable notifications in Notifier dialog.	
Watch Video HBW	Enable/Disable Stream and Bandwidth menus in the Controller.	Requires at least one of the Watch Video permissions (Live or Playback).
Export Video	Enable/Disable Local record button in Controller.	Requires both of the Watch Video permissions (Live and Playback).
	Enable/Disable Snapshot and Video buttons in the Controller.	
	Show/Hide Collector Panel.	
	Show/Hide Tasks Panel (panel may also be visible due to other permissions).	
View Disk Analysis	Show/Hide Disk Analysis context menu for device.	
	Show/Hide camera row in Disk Analysis dialog.	Requires both of the Watch Video permissions (Live and Playback).

Authentication Complexity

TruVision Navigator has three Authentication Complexity standards - Low, Medium, and High. The default for a new installation is Low. To change the Authentication Complexity, select a choice from the drop-down and click OK.

All new users to the application will be required to meet the new Authentication Complexity standard. However, existing users of the application will not be prompted to change their credentials to meet the new standard once it is changed. Therefore, the Administrator must reset each of the existing user accounts for the standard to take effect. This reset will only affect the password for that user – not the username. It is recommended to set the Authentication Complexity early before any users are created in the system to avoid having to do resets.

The table below outlines the components of each of these standards.

Table 7: Authentication complexity

Authentication complexity	Maximum login failure attempts	Username complexity	Password complexity	Password reuse	Password expiration
Low	n/a	At least 6 characters	At least 6 characters	n/a	n/a
Medium	3	At least 6 characters	At least 8 alphanumeric characters	n/a	n/a
High	3	At least 12 characters	At least 8 characters with at least: 1 Upper- case letter 1 lower-case letter 1 numeric 1 special character (~, !, @, #, \$, %, ^, &, +, =)	Cannot use the last password	User must change password every 60 days

Instant Replay

TruVision Navigator supports Instant Replay from the video tile itself via the Instant Replay icon. This affords an operator the ability, with one mouse click, to rewind selected video by a user-defined, pre-configured amount of time (99 minutes and 59 seconds maximum). To set your Instant Replay time, enter the minutes and seconds and click OK. This setting can be found at the Server Settings screen in the Settings menu located in the bottom toolbar

Load video into the Viewer and mouse over the Instant Replay icon (white back-arrow to the left of the close video icon) on the far right of the video tile status bar. Notice your pre-configured amount of time in the Tool Tip. Click on the icon to go back that amount of time with the selected video. See the specific device chapters for limitations on instant replay per device.

Custom Help

TruVision Navigator has Custom Help access that allows individual organizations to provide their own additional content to facilitate adoption of the software. This content is

completely user-defined. TruVision Navigator simply provides a pathway for users to access it.

To add a Custom Help link, enter the Custom Help title of the content that you want to expose to users. Next, enter the Custom Help link, which is the actual path to the content (users will not see what you enter in this field). Click OK.

Open the Help dialog (Question Mark icon) from the application status bar and notice the Custom Help title there. Click on the link to access the content.

Server URL

For Multi-client installations (client/server), the Server URL is the network location of the TruVision Navigator Server. This is the URL that TruVision Navigator Clients use to communicate with the TruVision Navigator Server.

For Standalone installations (Direct Database Connection), this field will be disabled, as no other networked TruVision Navigator clients can connect to this instance of the TruVision Navigator Server.

Client Download URL

For Multi-client installations (client/server), the Client Download URL is the network location of the TruVision Navigator Client software package. Administrators can deliver this URL to new users in order to download the Client software remotely from the TruVision Navigator Server. If SMTP (see below) is in use, this is done automatically for the Administrator during user setup.

For Standalone installations (Direct Database Connection), this field will be disabled, as no other networked TruVision Navigator clients can connect to this instance of the TruVision Navigator Server.

Default Language

TruVision Navigator will automatically read your PC's language setting and display that language in the application if it is supported. If the language is not supported, TruVision Navigator will default to English. Changing the language setting on your PC will take effect the next time you log into TruVision Navigator.

After changing the default language, the device names and folders will remain in the language that they were first named. They are not translated dynamically. You can rename the devices and folders after the default language change has taken place.

Due to the different lengths of words in different languages, the buttons in the application may show abbreviations for a word. Simply position the mouse over the abbreviation on the button to see the full translation of the word.

User Management & Client Software Delivery Overview

With Multi-client (client/server) installations of TruVision Navigator, PCs on the same network with the TruVision Navigator Server have the ability to download the TruVision Navigator Client. This alleviates the need for an Administrator to physically ship media or visit the PC's site to install the client software.

Remember:

Remote distribution of client software is NOT available for the Standalone (Direct Database Connection) installation option.

The person installing the client software must have administrative rights on the machine to perform the client installation.

The mechanism for delivering the client software is slightly different if you use the SMTP capability within TruVision Navigator . If you use the SMTP capability, the entire process of adding a user and distributing the client software is automated. If you do not use the SMTP capability, there are several manual steps required to deliver the client software as described below.

Fully Automated Client Software Delivery

TruVision Navigator can be configured to use an SMTP server to send automated email messages (with Client Download URL, username, and password) to new users or when an existing user's login credentials (username and password) need to be reset in the system by an Administrator.

To distribute the client software remotely to a new user, you must first configure TruVision Navigator with an SMTP Server, add the new user, and permission the new user.

To add a user, right-click on the Users node in the Navigator and select Add User. The Add User dialog will appear. Enter the user's First Name, Last Name, and Email Address (these fields are required while the Username, Password, and Confirm Password fields are disabled due to SMTP configuration) and click OK. The new user will be added under the Users node in the Navigator.

Add User

At this time, TruVision Navigator generates the new user with a temporary username and password in the system and delivers an automated email to the SMTP server for the user, as shown below.

Figure 61: User Account Created Email

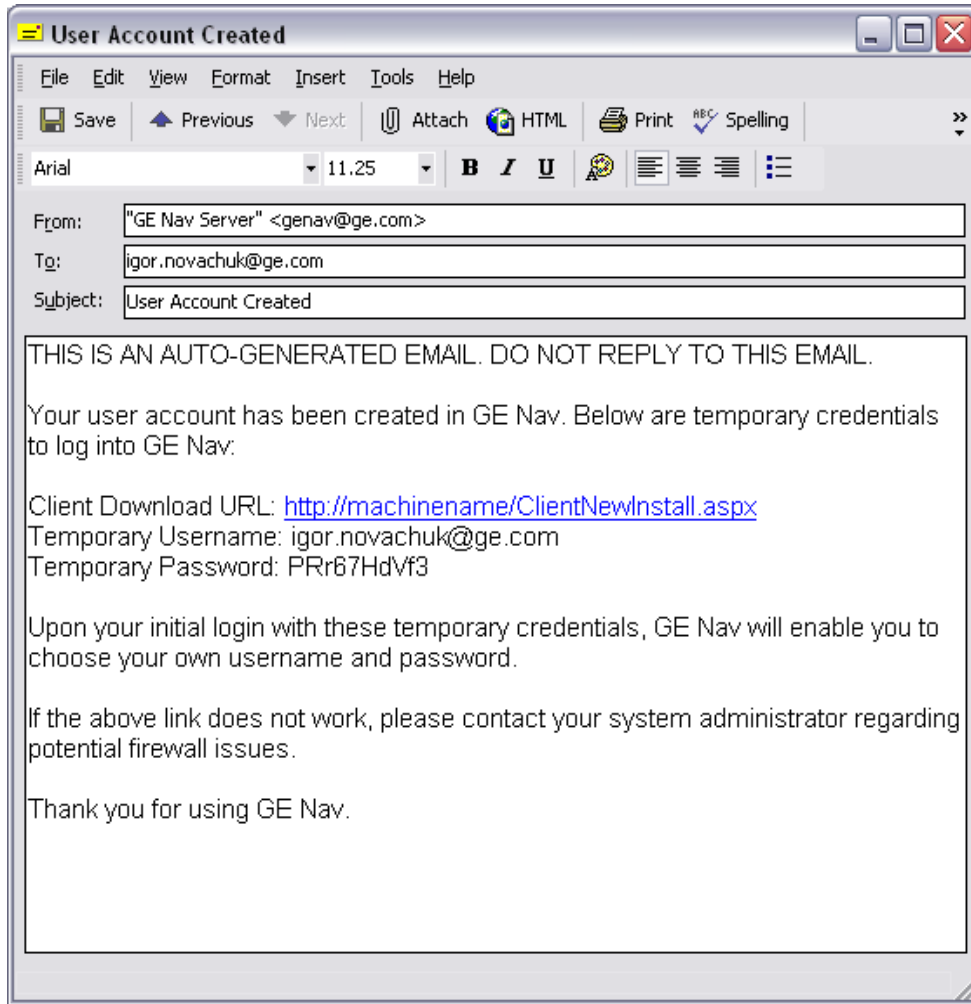

The user can now click the download URL or cut/paste the string into a web browser. From the Client Installation page, follow the instructions to install the client software.

Client Installation

Figure 62: Client Installation Window

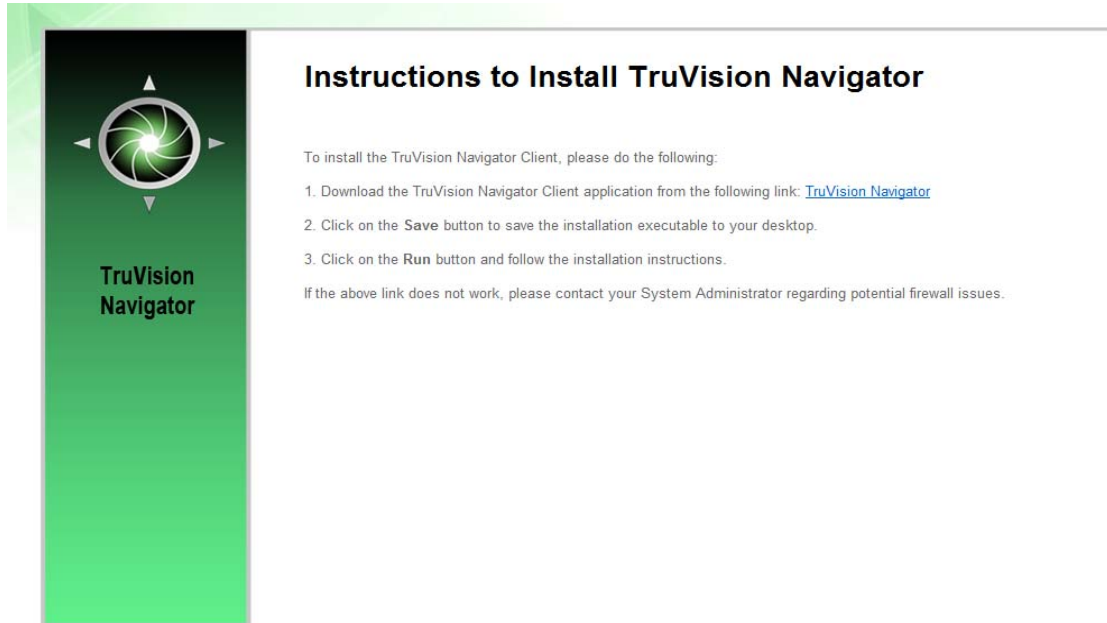

When installation is complete and you have rebooted your machine, click on the TruVision Navigator icon on your desktop.

Login to the application using the credentials from the email. You will be prompted to change those credentials upon initial successful login. You will also be prompted to provide a challenge question and response that, in the future, will allow you to reset your own password without Administrator assistance.

Once inside the application, you should see all of the devices in the Navigator – per the permissions granted by the Administrator.

Remember, when a new user is added to the system, that user does not have any permissions assigned, and therefore, will not be able to login to the application. You must assign user permissions before the user can login.

To assign permissions to a user, right-click on the user in the Navigator and select Properties. The User Properties dialog will appear. Click on the Permissions Tab.

Figure 63: User Properties Window

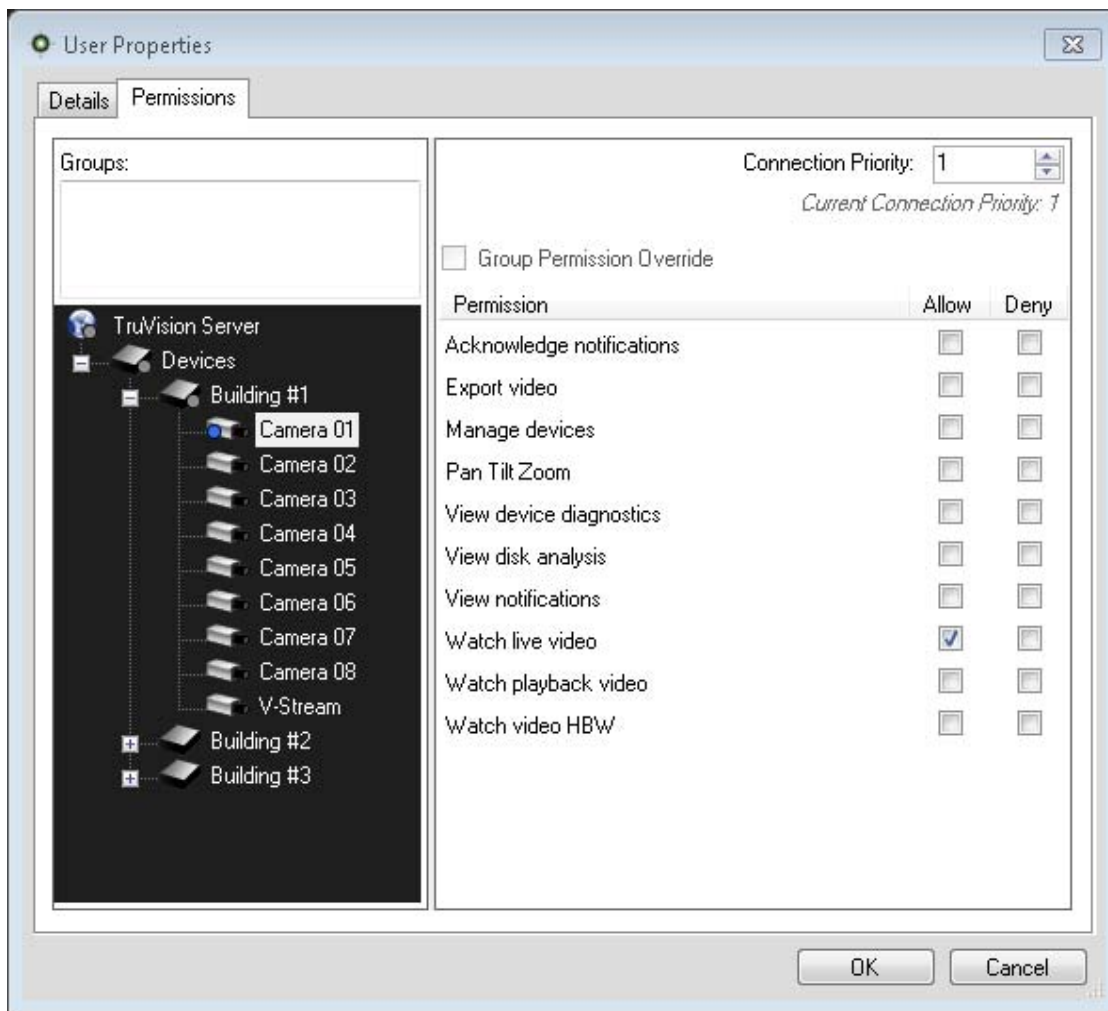

Highlight the TruVision Navigator Server node in the device tree and allow/deny the permissions for this user in the Permission section. If your Permission Model is set to Simple (only users), you will only see the Allow column. If your Permission Model is set to Advanced (both users and groups), you will see both the Allow and Deny columns.

As you do this, the permissions you are granting will cascade down to all of the devices that you have listed under the TruVision Navigator Server. A blue breadcrumb will appear on all of the folders, devices, and cameras that the user has permissions.

When assigning permissions, you have the ability to specify whether the permission is applied at the parent or child node. Granting permissions at a parent node will cascade those permissions down to the child nodes. For example, granting permissions at the TruVision Navigator Server level will cascade down over all folders, devices, and cameras beneath it. These are indicated with a blue breadcrumb. Conversely, granting permissions at the child node will not change permissions up at the parent node. In this

case, the child node will show a blue breadcrumb and the parent will show a grey breadcrumb. The table below describes this feature in detail.

Table 8: Permission breadcrumbs

Permission Breadcrumb	Description
Blue	A blue breadcrumb indicates that there are express permissions granted on that node. These permissions are inherited by the children nodes underneath the parent node.
Grey	A grey breadcrumb indicates that there are express permissions assigned to a child of the parent node, but not at the parent node itself. This serves as a quick visual cue for the Administrator to find express permissions granted to a user on devices buried in the Permission Tree. If you continue to expand all of the grey breadcrumb nodes, you will eventually arrive at the camera or device with one or more express permissions, denoted by the blue breadcrumb.

Remember, permissions within TruVision Navigator can be as simple or as complex as you like. Very simply, an Administrator can grant permission to users across all devices in the system by applying those permissions at the TruVision Navigator Server node (parent) and let them cascade across all child nodes in the system.

On the other hand, an Administrator can grant permission from the child nodes up for granularity and control within the system. Groups will also come into play to ease the task of permissions in the system.

Partially Automated Client Software Delivery

Remember that the process for delivering the client software is slightly different whether you choose to use SMTP or not. If you do NOT have access to SMTP, you can still deliver the client software remotely. However, there are a few additional steps you must engage in around delivering the Client Download URL and login credentials to the user.

First, validate that there is no SMTP configuration in TruVision Navigator by right-clicking on the TruVision Navigator Server node and select Properties. Ensure that the SMTP Server IP Address is empty.

Second, when adding a user, the Administrator will have to generate a username and password for the user, himself.

Figure 64: Add User Window

- Username:** A text box containing "bamin".
- Password:** A text box with masked characters (asterisks).
- Confirm Password:** A text box with masked characters (asterisks).
- First Name:** A text box containing "Bruce".
- Last Name:** A text box containing "Amin".
- Email Address:** A text box containing "bamin@systemflux.com".

 At the bottom right of the dialog, there are two buttons: "OK" and "Cancel".

Third, the Administrator has to deliver the user's login credentials and Client Download URL to the user via phone or through private email. An example of this information is listed below. You can cut and paste the Client Download URL from the TruVision Navigator Server Properties dialog - general Tab. Remember to assign the user's permissions or he/she will not be able to login.

Finally, if you do not want to use the remote software distribution feature, you can physically load the client software on PCs by doing the following:

Download the ClientInstall.exe from the Client Installation web page and place it on a thumb drive or other media.

Physically deliver the .exe file to the specific PC.

Run the ClientInstall.exe and follow the installation prompts (the ClientInstall.exe file is preconfigured to point to the server that it was obtained from).

Login with the credentials for that user.

Inactivate a user

For whatever reason, an Administrator may want to inactivate a user from the system. TruVision Navigator does not delete users from the database. The user is simply placed in an Inactive status and all rights to the system are revoked.

To make a user inactive, right-click on the user under the Users node in the Navigator and select Inactivate User. Click Yes when prompted with “Are you sure you want to inactivate this user?”

Inactive users will be removed from the Users node in the Navigator unless you right-click on the Users node and select Include Inactive Users. The Inactive User icon is shaded grey while the Active User icon is shaded blue.

To view all users in the database (active or inactive) in a list, right-click on the Users node and select Show User List. The Users dialog will appear. All of the columns in this dialog are sortable so you can find users quickly. Double-click on any user row to view that user’s properties dialog.

Figure 65: Users Window

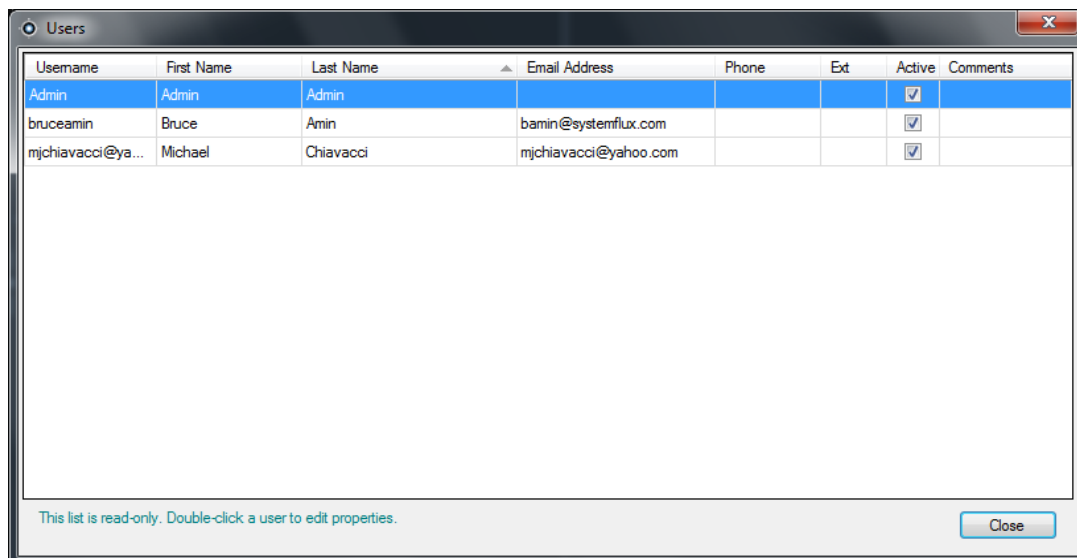

Username	First Name	Last Name	Email Address	Phone	Ext	Active	Comments
Admin	Admin	Admin				<input checked="" type="checkbox"/>	
bruceamin	Bruce	Amin	bamin@systemflux.com			<input checked="" type="checkbox"/>	
mjchiavacci@ya...	Michael	Chiavacci	mjchiavacci@yahoo.com			<input checked="" type="checkbox"/>	

This list is read-only. Double-click a user to edit properties.

Close

Restore an inactive user

When an Administrator needs to restore an inactive user in the system, right-click on the inactive user under the Users node in the Navigator and select Activate User. You can also right-click on the inactive user under the Users node in the Navigator and select Properties and use the Reset Account button on the Details Tab. Finally, you can launch the user list and double-click on the user for the Properties dialog to appear, and again use the Reset Account button.

Figure 66: User Properties Window

- Username:** bruceamin
- First Name:** Bruce
- Last Name:** Amin
- Email Address:** bamin@systemflux.com
- Phone:** (empty field)
- Ext:** (empty field)
- Comments:** (empty text area)
- Status:** Deactivated
- Buttons:** 'Reset Account', 'OK', and 'Cancel'.

If SMTP is in use, the user will get an email automatically sent to him with his temporary password for login. The user will be prompted to change this password upon initial login.

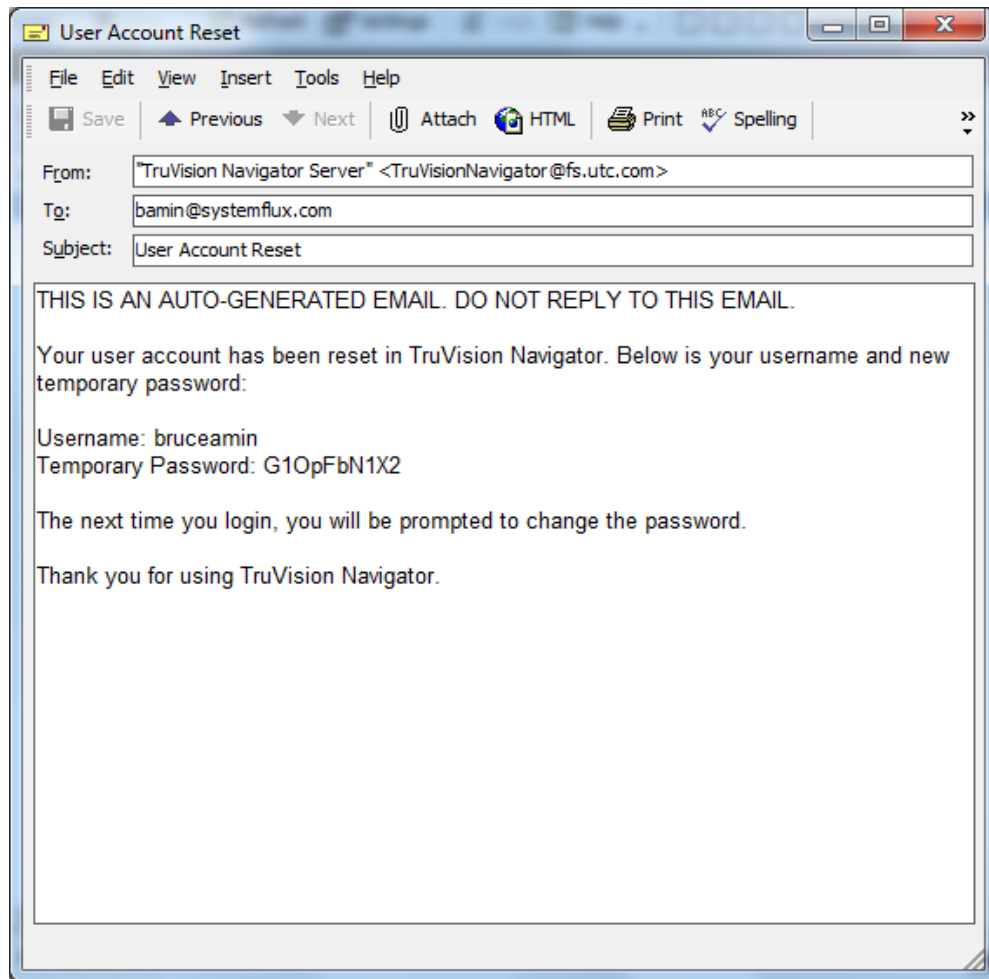
Figure 67: User Account Reset Window

If SMTP is not in use, the Administrator will have to provide the user a new temporary password at the Change Password dialog. These temporary credentials will need to be delivered to the user via phone or the Administrator's personally generated email.

Figure 68: Change Password Window

Reset a user after lockout

If a user forgets his or her username or password and challenge question, that user can be locked out of the system. If a user has been locked out for login failures, they can unlock themselves by answering their challenge question via the Login form's Challenge Dialog window

Figure 69: User Account Challenge Dialog Window

- Username:** A text input field containing the text "admin".
- Challenge Question:** A dropdown menu with the selected option "What is your mother's maiden name?".
- Challenge Answer:** An empty text input field.
- Buttons:** Three buttons at the bottom: "Forgot?", "OK", and "Cancel".

If a user cannot remember his/her challenge question, a call to the Administrator is necessary to reset the account. Follow the instructions in Initial Login section.

Group management

The Advanced Permission Model (on the TruVision Navigator Server Properties dialog) allows you to utilize groups within TruVision Navigator. Groups allow you to scale user permissions in your system across many users. For instance, many users can be placed into a single group, and that single group can be assigned permissions against the folders/ devices in the system. Without groups, the Administrator would have to permission each user against those same devices.

Before you create a group, right-click on the TruVision Navigator Server node in the Navigator and select Properties. The Properties dialog will appear. Ensure the Permission Model is set to Advanced.

Now, right-click on the Groups node in the Navigator and select Add Group. Provide a name for the group on the Add Group dialog and click OK.

Right-click on the name of the group under the Groups node in the Navigator and select Properties. The Group Properties dialog will appear.

Figure 70: Group Properties Window

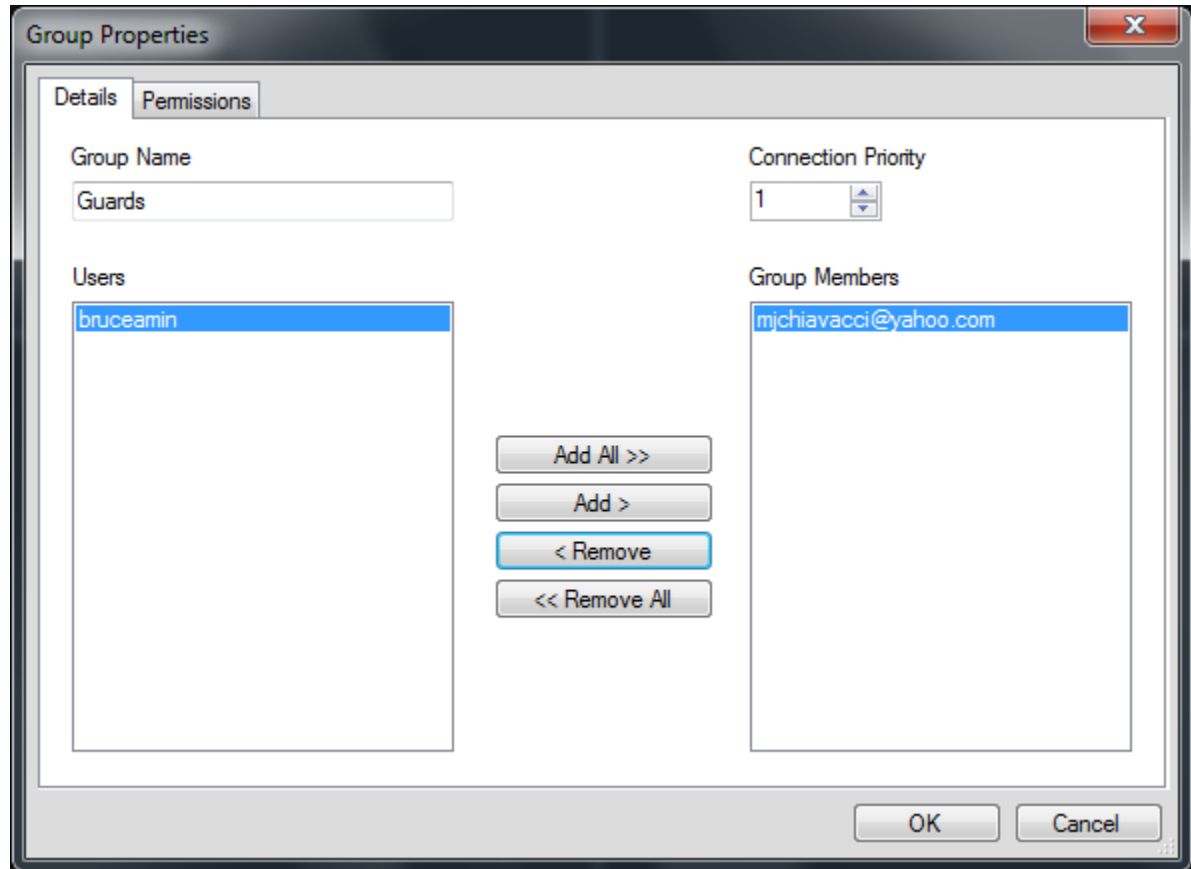

On the Details Tab, you can change the group name, add users to the group, and set the group's Connection Priority. On the Permission Tab, you can permission the group as appropriate.

Connection priority

When it comes to connection levels, there are only a limited number of Live and Playback connections available depending on the device. TruVision Navigator automatically connects and disconnects to devices and manages those connection levels for you depending on the tasks that you wish to accomplish.

To do this, TruVision Navigator has a Connection Manager that manages connection levels to devices as well as the Connection Priority of the user requesting such connections. The Connection Priority range that you can set is from 1 to 1,000, with 1 being the top priority and 1,000 being the lowest priority.

When two users are in conflict for the same connection to the device, the user who requests it first will get that connection. Once the device has reached its connection limits, the Connection Manager will begin to broker the connection pool based upon the Connection Priority. Now when the next user requests a connection from the device, the Connection Manager will allow the higher priority user the chance to either request or force the lower priority user off of the connection. This is done via the Connection Manager window which automatically displays when conflicts occur.

Figure 71: Connection Manager Window

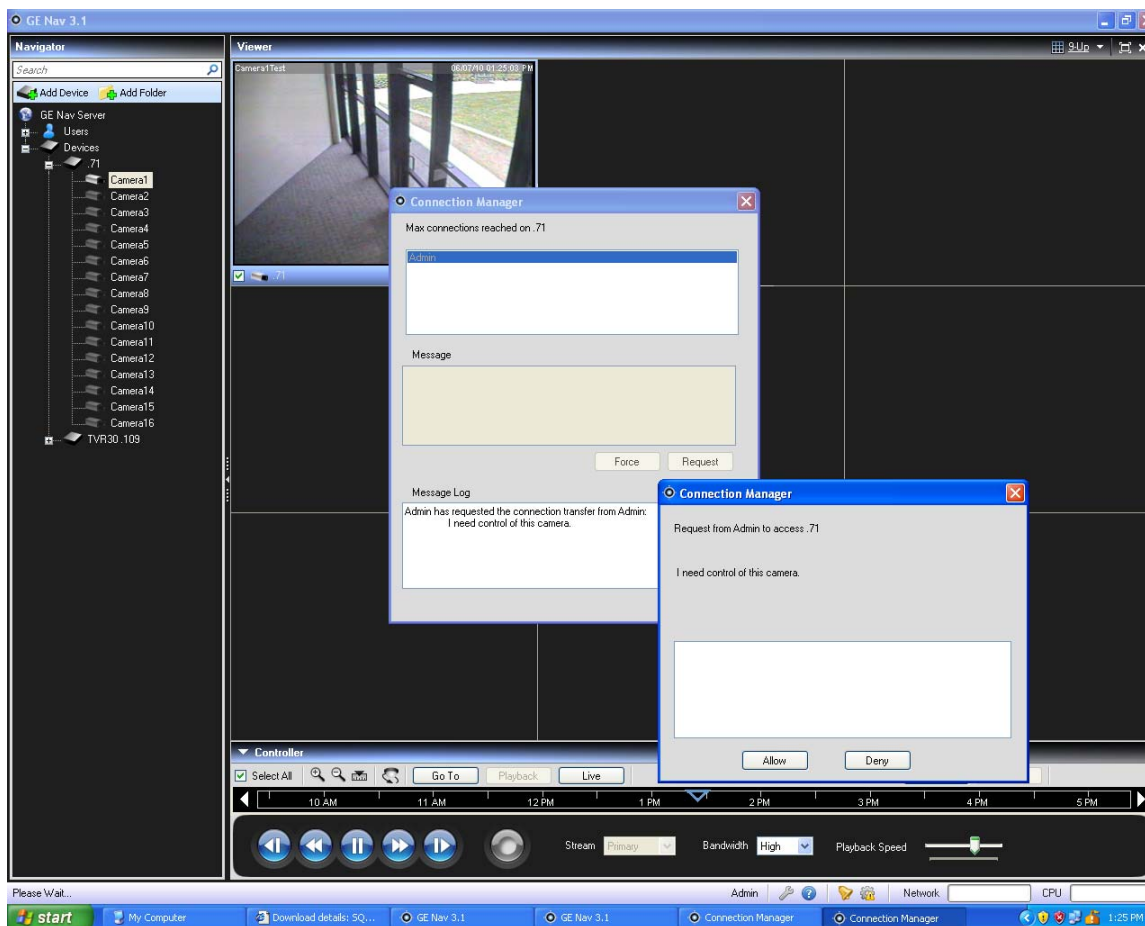

On the Permissions Tab, you can assign permissions to the group across the devices in your system. Remember, these group permissions will affect all of the specific users that are members of the group.

Services

Figure 72: Service Status Window

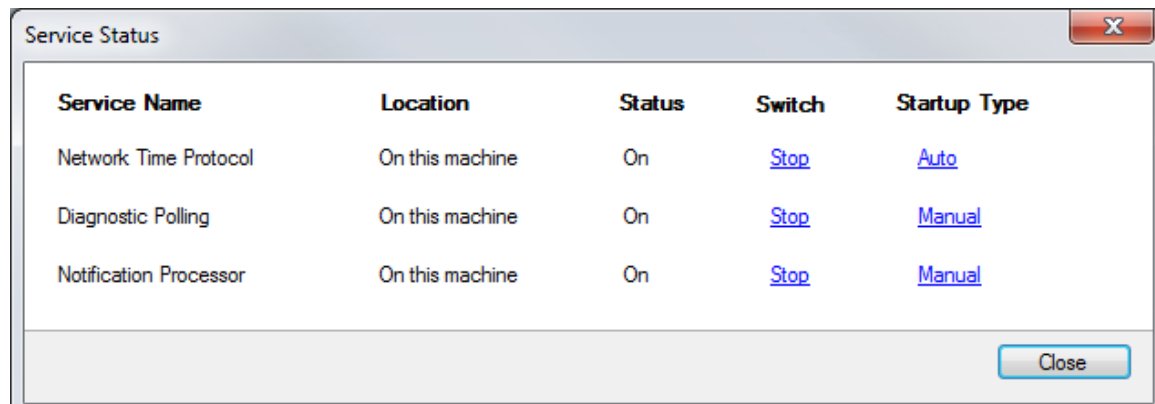

Service Name	Location	Status	Switch	Startup Type
Network Time Protocol	On this machine	On	Stop	Auto
Diagnostic Polling	On this machine	On	Stop	Manual
Notification Processor	On this machine	On	Stop	Manual

There are 3 TruVision Navigator services that can be enabled to perform tasks for users. Standalone installations will only show the Network Time Protocol service in this dialog since the other services are embedded in Server Settings menu. After services are configured, they allow activities to take place without the user being present. As long as the service is running on the machine, the tasks will be executed. TruVision Navigator does not need to be open.

Users can manage their services from this dialog which is launched from the gear icon in the application status bar. If an exclamation point appears over this icon, it means that at least one of the services is not running.

Network Time Protocol – this server-side service can be used to distribute time to devices on the network. You must configure the device’s NTP to point to the IP Address of where this NTP service is running (i.e. its location).

Diagnostic Polling - this server-side service can be used to periodically pull health diagnostics from devices in the system for reporting / issue resolution. The polling frequency (i.e. nightly at 3am) can be configured from the Health Diagnostics Tab on the TruVision Navigator Server Properties dialog.

Notification Service - this server-side services can be used to capture notifications that are pushed from devices. Pushed notifications (via TCP or SMTP) typically include alarm, video loss, motion, etc... Devices need to be configured to push the notifications to the location (IP Address and Port) of these 2 services. The matching notification ports must be configured in TruVision Navigator from the Notifications Tab on the TruVision Navigator Server Properties dialog.

Figure 73: Event Viewer Window

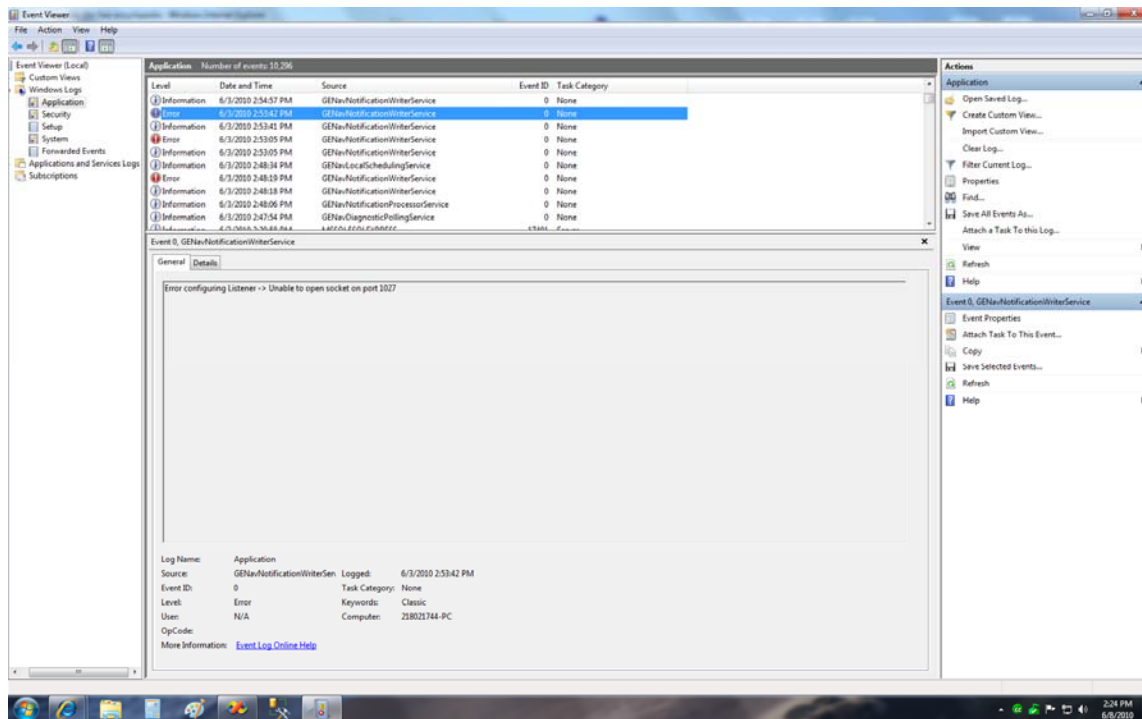

Should there be problems with services starting, stopping, or port conflicts, please check the Windows Event Viewer (right-click on My Computer and select Manage). TruVision Navigator will log informational and error reports there with respect to issues with the services. View the reason codes by clicking on the reports.

Notifications and Notifier

Devices have the ability to push notifications out to an IP Address and port for proactive issue resolution. These notifications typically include alarm, video loss, motion, etc... See the device-specific chapters for what notifications are supported per device.

In order to receive notifications from devices in TruVision Navigator, there are configurations that need to be made at both the device and TruVision Navigator service-level.

Device configuration - each device must be set up to push its available notifications to the IP Address and port of where the Notification Services are located. See the device-specific chapters for detailed instructions per device.

TruVision Navigator Service configuration - the Notification Service settings must be configured to listen on that same port for those notifications.

Note: Routers and firewalls may have to be configured accordingly to allow for this traffic. Ensure that either the TCP Listener Port or the Email Listener Port (SMTP) on the Notifications Tab of the TruVision Navigator Server Properties dialog matches the port setup on the device itself.

Figure 74: Server Properties Window

Settings

Client Server **Notifications** Health Diagnostics

Send Email Notification On

- Alarm
- Video Loss
- Motion
- Disk Full
- Disk Failure

Email

Primary Address

Alternate Address

Notification Ports

	TCP Port	Email Port
Legacy & Sym	1028	12000
DVSRxU	5001	
TVN20/21/50	5001	
TVN40	4444	
TVR10/11	5001	
TVR20	1600	
TVR30/31	5000	
TVR40/41	5001	
TVR60	5001	
goVision	5002	

Keep notification data in notifier for Days

Note: Available Notifications are device-dependent.

TruVision Navigator offers you the ability to prune the notification data out of your database to keep the size down. Set the retention period for this data as such.

If any of these values are changed, please restart the Notification Writer and Notification Processor services via the Services dialog for the changes to take affect.

The central repository for notifications is the Notifier dialog. You can launch this dialog from the notification icon in the application status bar.

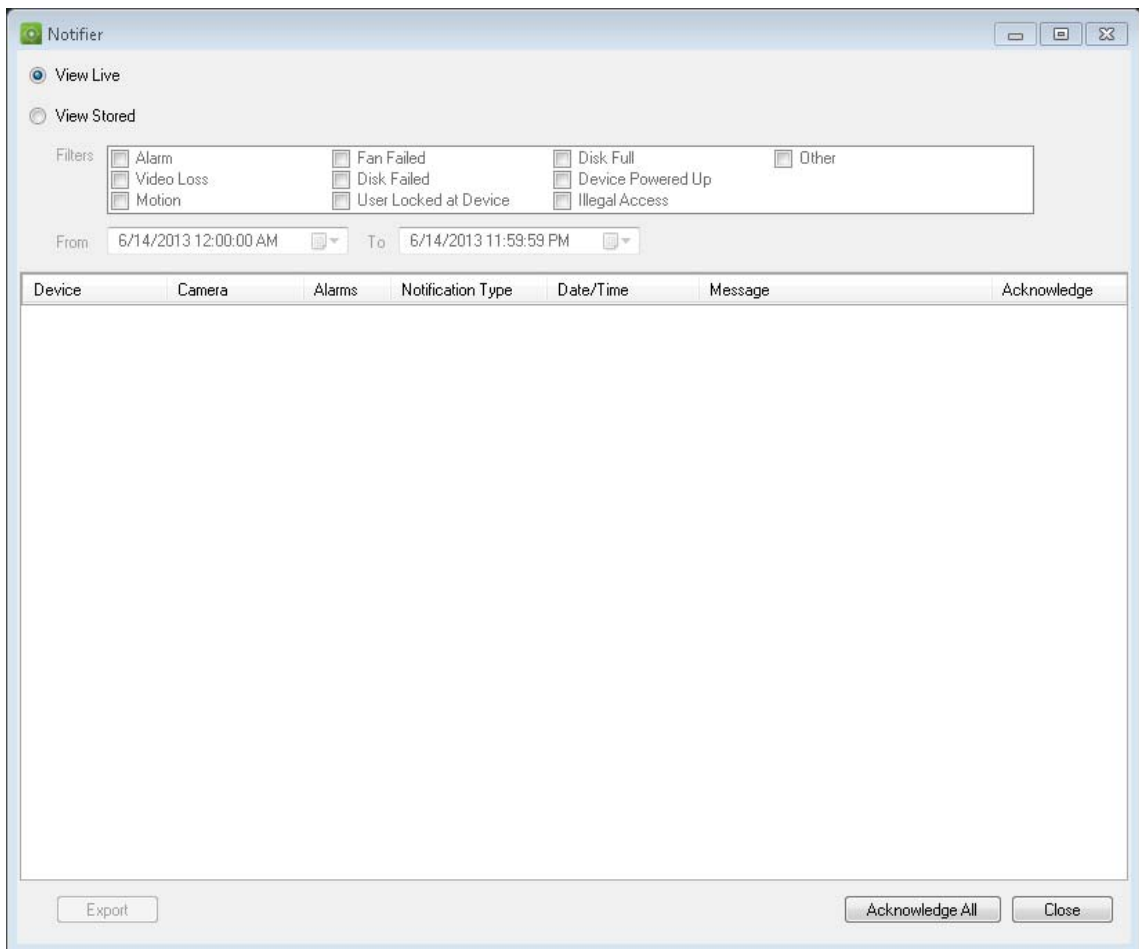
Figure 75: Notifier Window

From the Notifier, you can view video for live notifications as they are received by double-clicking on the camera name link in the dialog. This will launch the video in the Viewer. New, unacknowledged notifications are signified with a red alert icon over the Notifier icon in the application status bar. You can also tie these live notifications to an audible sound. See the Settings section for more information on this feature.

Once a live notification is acknowledged, it is considered a stored or historic notification that can be searched. You can use the filters and time/date ranges to further define your notification search. While in search mode (View Stored), a red alert icon will appear over the Notifier icon in the application status bar if new live notifications are received. To view the new notifications, select View Live in the Notifier and then sort and filter on the columns as needed to find the latest notification. Double-click to access the video.

Health Diagnostics

TruVision Navigator offers the ability to run a health diagnostic snapshot on a single device or aggregate health diagnostic reporting across all of the devices in the system.

To run a manual health diagnostic snapshot on a single device, right-click on the device in the Navigator and select Run Health Diagnostics.

The Diagnostics dialog will appear and show the full set of health diagnostic data for that particular device. See the device-specific chapters for more details on the different health diagnostics that are available per device.

Figure 76: Diagnostics Window

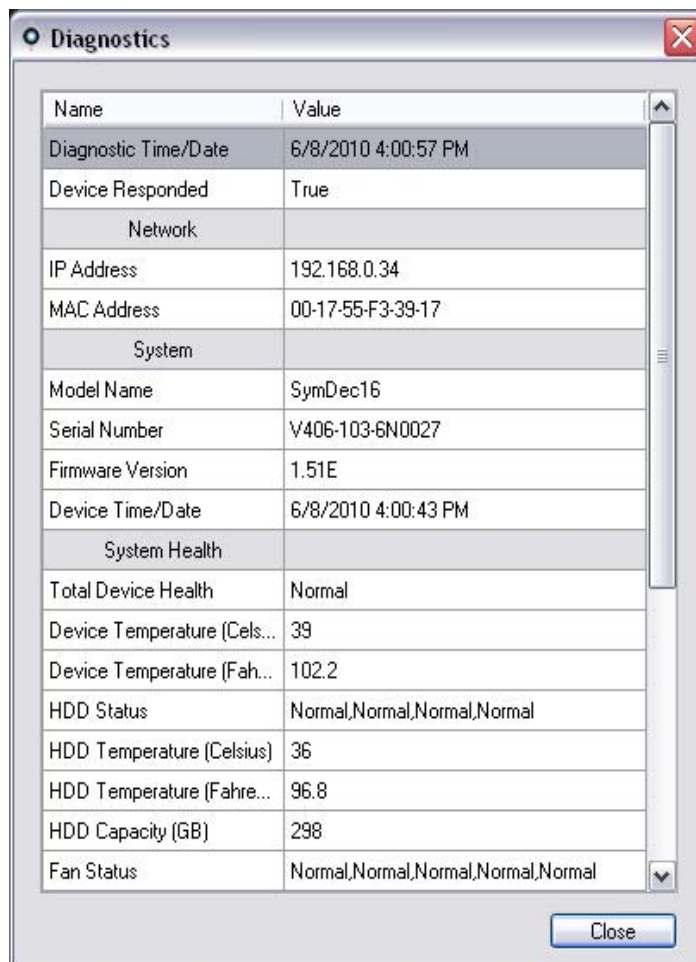

Name	Value
Diagnostic Time/Date	6/8/2010 4:00:57 PM
Device Responded	True
Network	
IP Address	192.168.0.34
MAC Address	00-17-55-F3-39-17
System	
Model Name	SymDec16
Serial Number	V406-103-6N0027
Firmware Version	1.51E
Device Time/Date	6/8/2010 4:00:43 PM
System Health	
Total Device Health	Normal
Device Temperature (Cels...	39
Device Temperature (Fah...	102.2
HDD Status	Normal,Normal,Normal,Normal
HDD Temperature (Celsius)	36
HDD Temperature (Fahre...	96.8
HDD Capacity (GB)	298
Fan Status	Normal,Normal,Normal,Normal,Normal

To run automated health diagnostic polling on an interval across all of the devices in the system, the Diagnostic Polling service must first be configured. To configure the

Diagnostic Polling service, right-click on the TruVision Navigator Server node and select Properties. The Settings dialog will appear with the Server tab selected.

Figure 77: Server Properties Window

From the Health Diagnostics Tab, enter the Diagnostic Polling Start Time and Interval. Enter the retention period for the length of time to keep the health diagnostic polling data in the database and click OK. Finally, restart the Diagnostic Polling service from the Services dialog for the automated polling to begin. Remember, if any of these values are changed, please restart the Diagnostic Polling service via the Services dialog for the changes to take affect. (restarting the service in services dialog is only required on client/server type installations.)

Once manual snapshots or automated health diagnostic data has been captured, that data is stored in the TruVision Navigator database. That data is now searchable by users to aid in maintaining up-time of the system.

Remember if you are searching in the Navigator for health diagnostic information and no results can be found, you most likely have not setup your automated polling or run a manual diagnostic against a single device.

To review health diagnostic data for all devices, right-click on the Devices node in the Navigator and select Run Health Diagnostics. The Diagnostics dialog will appear. Use the filters and date parameter to pinpoint your search. You can export the contents of the dialog to .csv via the Export to CSV button for case management, work orders, or issue resolution documentation.

Figure 78: Diagnostics Window

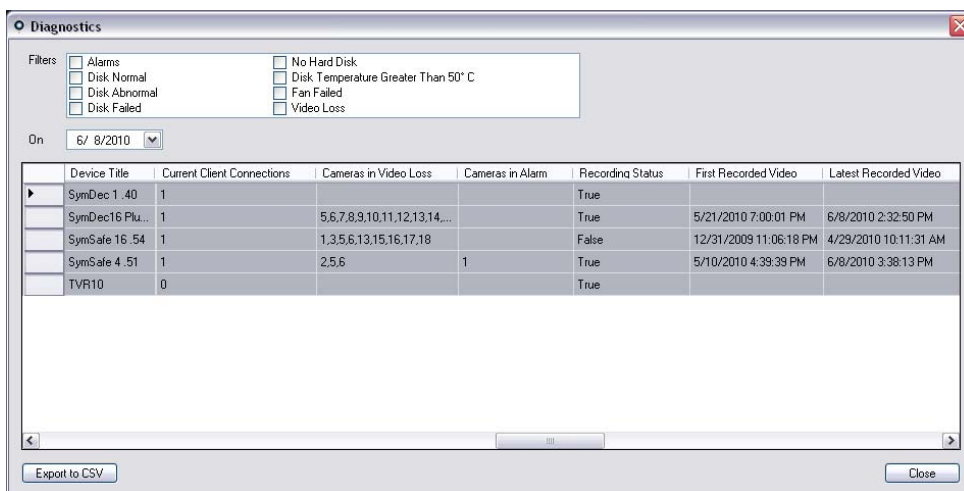

Device Report

TruVision Navigator lets the health diagnostics information to be exported by generating a device report. To generate the device report;

- Right click on a recorder
- Select Device Report

After selecting device report option, a new window will display.

Note: It may take up to a minute to complete the device report, based on the number of cameras recording to the device, and the network connection.

As a part of the report, tampering monitor images are also provided at the end. For more information on tampering monitor, please see "Tampering Monitor" section.

Device report can be saved as .pdf or printed from the options given in the window toolbar.

Database backup and restore

TruVision Navigator offers users the ability to backup the TruVision Navigator database. This backup should be moved off-machine by an Administrator for safekeeping. Should something happen to the machine where the TruVision Navigator database resides, the Administrator can install that same version of TruVision Navigator and restore the database with the backup file. This will bring the system back into operation quickly without manual re-entry of device, user, group, permission, or other system configuration data.

To backup the TruVision Navigator database, right-click on the TruVision Navigator Server node and select Database Backup. The Backup Database dialog will appear. Provide a database backup name (no file extension is necessary) and take note of the path where the database backup file will reside. The Administrator should copy or move this file to a safe location. Upon initiation of the backup, refer to the Tasks panel for status. After successful completion, your database backup file will reside at the designated location.

Figure 79: Backup Database Dialog Window

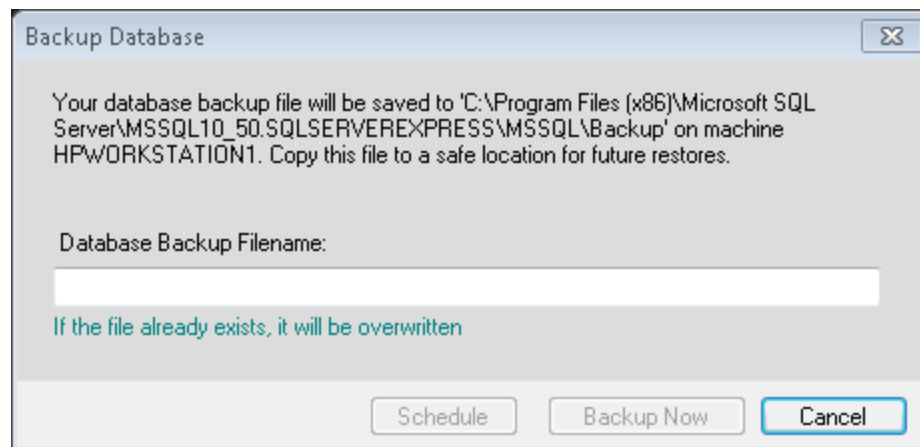

To restore the TruVision Navigator database, right-click on the TruVision Navigator Server node and select Database Restore. The Restore Database dialog will appear. Ensure that a copy of the backup database file has been placed in the directory listed on the form. Enter the exact name of the file in the text field provided. If you are restoring the database to a SQL instance that requires SQL authentication credentials, enter them. Otherwise, use the default setting. Upon initiation of the restore, refer to the Tasks panel for status. Once you see the Restore Task in the Task panel, logout of the application. Log back in and your database should be restored.

Figure 80: Restore Database Window

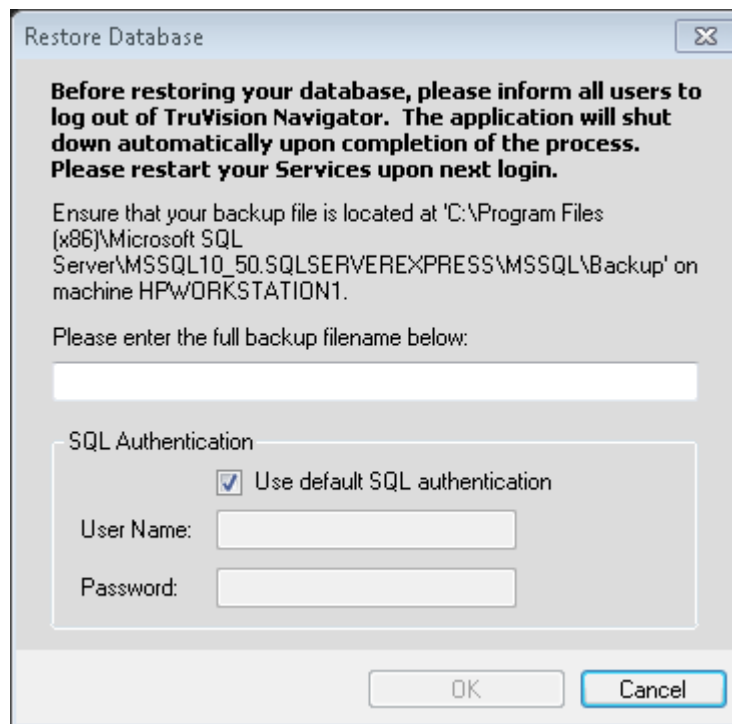

Help

TruVision Navigator offers an easy to use Help function for more detailed system instructions. You can also obtain TruVision Navigator version, copyright, and End-user License Agreement information here. Organizations have the ability to add their own custom Help or training link here to facilitate the adoption of the product.

Click on the question mark icon in the application status bar to launch the Help dialog.

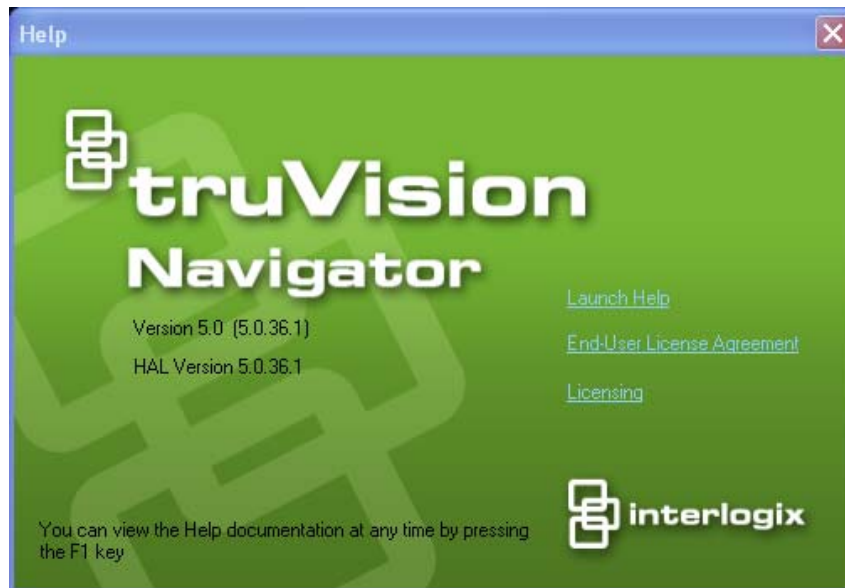
Figure 81: Help Dialog Window

Licensing

TruVision Navigator has a licensing interface embedded to the Help screen. The Licensing link will display the Licensed Features window for managing the TruVision SVR recorder base and camera licenses. The Update license button will provide the license management screen where user can change the required licenses, and add more licenses via a new license key purchased from Interlogix.

Interlogix cameras, third party cameras and SVR physical servers can be swapped by a comparable product as long as the number of licensed devices in TruVision Navigator Server is not exceeded. Applied licenses create a pool of device groups (SVR recorders, Interlogix cameras, third party cameras) that are supported by that TruVision Navigator Server. Licenses can only be entered and applied on TruVision Navigator Server machine. TruVision Navigator Clients pull the available licensed device information from the TruVision Navigator Server.

See the TruVision SVR user manual for more information on licensing process.

Appendix A

Device Details

Summary

This Appendix contains important device information.

Content

DVMRe / StoreSafe (DVR)	103
SymDec / SymSafe (DVR)	107
DVSRxU (DVR)	112
TruVision TVR10 (DVR)	116
TruVision TVR30 (DVR)	120
TruVision TVR40 (DVR)	130
TruVision TVR60 (Hybrid DVR)	142
TruVision TVN40 (NVR)	150
Platform Out of Box Experience (OOBE)	171

DVMRe / StoreSafe (DVR)

Feature	Support	Notes
Default Ports	Video = 1024 (editable) Command and Control = 1024 (editable) Configuration = 1024 (editable) Notifications = 1027 (editable) Firmware Upload = 1024 (editable)	
Default Username / Password	N/A	
Compression	Wavelet / Wavejet	
Connection Types	Wavelet	
Streaming Limits	16 Live and 1 Playback streams simultaneously	See Connection Priority and Connection Manager.
Stream Overlay	Camera Name Date and Time Alarm Detection	
High / Low Bandwidth	Yes	High bandwidth is color video and Low Bandwidth is black and white video.
Dual Streaming	No	
Stream Nomenclature	N/A	
Playback Controls	Switch to Live Switch to Playback Play Pause Frame Advance Fast Forward (2x,32x,48x,64x) Frame Reverse Rewind (2x,16x,32x,48x,64x) Adjustable Playback Speed	When fast forwarding video and it catches up to present time (or Live video), the video in the viewing tile will begin to play at the beginning of the recorded video.
Snapshot	Yes	
Local Record	Yes	
Instant Replay	Yes	

Feature	Support	Notes
Disk Analysis	Alarm Motion Video Loss Recorded Unknown (video data may or may not be tagged with a type, and therefore is marked as unknown)	
Video Export	Yes	
TruVision Navigator Player	Yes	.wvf proprietary file format.
PTZ Control	Yes	
Focus, Iris Control	Yes	
Presets	Yes	
Tours	No	Go To and Record is not supported.
Camera Search	Alarm Event Motion Text	However, Text Search is not available on the DVMRe CS, DVMRe CD, DSR, or DVSE models.
Motion	Yes	get the configuration for these devices via TruVision Navigator and set the active zones on a per camera basis via the Motion Detection Tabs associated with each camera.
Audio	Yes	An audio module is required in these units. There is 1 audio input per device. That input can be mapped to any camera on the device simply by where the microphone is located. Enabling audio on the device is a global setting. Access the setting by going to the device configuration, and enabling the "G711" audio option on the Audio Setup Tab. If enabled, as soon as any camera from the device is added in the TruVision Navigator Viewer, the audio will play.

Feature	Support	Notes
Notifications	Alarm Video Loss Disk Full Disk Failed Authentication Lock Up Device Powered Up Fan Failed Abnormal Temperature	<p>DVMRe Pro, DVMRe CT or DVMRe CTII - to setup these devices to send TCP notifications, get the configuration of the device. Under the Alarm menu, go to Notification and make sure the notification method on the page is set to TCP. Enable each of the notifications using the radio buttons. Set the Primary host to the IP address of where the TruVision Navigator Server services are located (NotificationWriter and NotificationProcessor). Set the port as the same port as you set on Notifications Tab of the TruVision Navigator Server Properties dialog. Click Save for the device configuration changes to be sent to the device. Restart the TruVision Navigator Notification Writer and Notification Processor Services via the Services dialog in TruVision Navigator.</p> <p>DVMRe ezT, StoreSafe, StoreSafe Pro, and StoreSafe Pro II - to setup these devices to send SMTP notifications, get the Configuration of the device. Under the Alarm menu, go to Notification and select the kind of notification you want to receive by enabling the check box "Send Email" for that selected value. Set the one local email address of your SMTP server to send the emails (Like FROM:) to Email Address#1 and Email Address2. Set your SMTP Server IP Address and Port number. Click Save to push the configuration to the device.</p> <p>No Notifications Available in the device - DSR, DVSE, DVMRe CS, and DVMRe CD.</p>
Health Diagnostics	IP Address MAC Address Model Name Serial Number Firmware Version Device Time/Date HDD Capacity (Gb) Cameras in Video Loss Cameras in Alarm Current Client Connections Record Status Record Time Left Video Stored (Hours) Power on Duration Device Export Time Left	

Feature	Support	Notes
Firmware Upload	No	Remote firmware uploads must be done from the device's web browser and not via TruVision Navigator. This includes all DVMRe models, all StoreSafe models, the DSR, and the DVSE.
Bulk Firmware Upload	No	
Device Configuration	Yes	For certain models - DVMRe CS, DVMRe CD, DVSE, and DSR, configuration must be done via the device's web browser and not via TruVision Navigator.
Bulk Configuration	No	
Remote Reboot	No	

SymDec / SymSafe (DVR)

Feature	Support	Notes
Default Ports	Video = 5858 for TCP or 8100 to 8115 for UDP (editable) Command and Control = 1024 (editable) Configuration = 1024 (editable) Notifications = 1027 (editable) Firmware Upload = 1024 (editable)	
Default Username / Password	N/A	
Compression	MPEG4	
Connection Types	Reverse TCP Reverse TCP I-frame UDP	
Streaming Limits	32 Live and 16 Playback streams simultaneously	This is however further restricted by the bandwidth maximum of 32 * 3MB/sec. Example: When all cameras are full D1 30FPS/ High quality (3MBs), you can only have 32 streams (i.e. 16 Live, 16 Playback). When you change the frame rate/resolution/quality to low (1MB/s), 32 Live+16 Playback can be achieved. See Connection Manager and Connection Priority.
Stream Overlay	Camera Name Date and Time Bit rate Alarm Detection	
High / Low Bandwidth	Yes	Low bandwidth is only I-frames. High bandwidth is I and P-frames.
Dual Streaming	No	
Stream Nomenclature	N/A	

Feature	Support	Notes
Playback Controls	Switch to Live Switch to Playback Play Pause Frame Advance Fast Forward (2x,4x,8x,16x,32x,100x,300x) Frame Reverse Rewind (2x,4x,8x,16x,32x,,64x,100x)	When fast forwarding video and it catches up to present time (or Live video), the video in the viewing tile pauses and will resume fast forward as video becomes available.
Snapshot	Yes	
Local Record	Yes	Only available in High Bandwidth mode.
Instant Replay	Yes	
Disk Analysis	Alarm Motion Video Loss Recorded Unknown (video data may or may not be tagged with a type, and therefore is marked as unknown)	
Video Export	Yes	
TruVision Navigator Player	Yes	.mpc proprietary file format.
PTZ Control	Yes	
Focus, Iris Control	Yes	
Presets	Yes	
Tours	Go To Record	16 tours are supported.
Camera Search	Alarm Event Motion Text	Text Search is not available on the SymDec 1.
Motion	Yes	get the configuration for these devices via TruVision Navigator and set the active zones on a per camera basis via the Motion Detection Tabs associated with each camera.

Feature	Support	Notes
Audio	Yes	<p>There are 2 (SymSafe) or 4 (SymDec) audio inputs per device that are mapped to Cameras 1 to 2 or 1 to 4 respectively. Microphones would need to be in the locations with those cameras. Enabling audio on the device is a per channel setting. Access the setting by going to the camera configuration, and enabling the audio option on the Recording Tab. If enabled, you can hear audio by adding that camera in the Viewer and selecting it. Audio will only play for the selected camera.</p>

Feature	Support	Notes
Notifications	Alarm Video Loss Disk Full Disk Failed Authentication Lock Up Device Powered Up Fan Failed Abnormal Temperature	<p>To setup a SymSafe or SymDec16 to send TCP notifications, get the configuration of the device. Under the Network menu, go to Network Notification and make sure each notification on the page is set to TCP. Under Notification Setup, make sure the Alarm Server 1 is set to the IP address of where the TruVision Navigator Server services are located (Notification Writer and Notification Processor). Set the Alarm port as the same port (TCP Listener Port) you set on the Notifications Tab of the TruVision Navigator Server Properties dialog. Click Save for the device configuration changes to be sent to the device. Restart the TruVision Navigator Notification Writer and Notification Processor Services via the Services dialog in TruVision Navigator.</p> <p>To setup a SymDec 1 or 4 to send SMTP notifications, get the configuration of the device. Under the Alarm menu, go to Email. Enable each of the notifications using the radio buttons. Set the SMTP Server to the IP address of where the TruVision Navigator Server services are located (Notification Writer and Notification Processor). Set the SMTP port as the same port (Email Listener Port) you set on the Notifications Tab of the TruVision Navigator Server Properties dialog. Click Save for the device configuration changes to be sent to the device. Restart the TruVision Navigator Notification Writer and Notification Processor Services via the Services dialog in TruVision Navigator.</p>

Feature	Support	Notes
Health Diagnostics	IP Address MAC Address Model Name Serial Number Firmware Version Device Date/Time Total Device Health Device Temperature (C) Device Temperature (F) HDD Status HDD Temperature (C) HDD Temperature (F) HDD Capacity (Gb) Fan Status Cameras in Video Loss Cameras in Alarm Current Client Connections Record Status First Recorded Video Latest Recorded Video Record Time Left (hours) Video Stored (days) Video Stored (hours) Power on Duration Device Export Time Left	
Firmware Upload	Yes	
Bulk Firmware Upload	Yes	
Device Configuration	Yes	
Bulk Configuration	Yes	
Remote Reboot	Yes	

DVSRxU (DVR)

Feature	Support	Notes
Default Ports	Video = 8000 (editable) Command and Control = 8000 (editable) Configuration = 8000 (editable) Notifications = 5001 (editable) Firmware Upload = 8000 (editable)	
Default Username / Password	Administrator / 3477	We recommend changing this default password at time of installation.
Compression	H.264	
Connection Types	TCP UDP	
Streaming Limits	24 Live or Playback streams simultaneously with a maximum of 6 streams per channel.	If connection lease is transferred among users when connection limit is reached, the user whose connection is taken will be disconnected from the device and all videos closed - see Connection Manager.
Stream Overlay	Camera Name Date and Time	
High / Low Bandwidth	No	
Dual Streaming	Yes	

Feature	Support	Notes
Stream Nomenclature	<p>The Main stream is referred to as: On-Screen-Display = Schedule Web Browser = Main stream TruVision Navigator = Main stream</p> <p>The Sub stream is referred to as: On-Screen-Display = N/A Web Browser = Sub stream TruVision Navigator = Sub stream</p> <p>The Event stream is referred to as: On-Screen-Display = Event Web Browser = Event TruVision Navigator = Event</p> <p>The Time Lapse stream is referred to as: On-Screen-Display = Time Lapse Web Browser = Time Lapse TruVision Navigator = Time Lapse</p>	<p>The Sub stream, Event, and Time Lapse streams are derivative configurations of the Main stream.</p> <p>Typically, the Main stream is recorded on a schedule, the Event stream is recorded on Event, the Time Lapse stream is recorded continuously, and the Sub stream can be viewed Live</p>
Playback Controls	<p>Switch to Live Switch to Playback Play Pause Frame Advance Fast Forward (2x,4x)</p>	<p>Frame Reverse, Rewind, and Playback Speeds are not supported.</p> <p>Video jumps back 4 seconds after resume playback from Fast Forward and Frame Advance.</p> <p>When fast forwarding video and it catches up to present time (or Live video), the video in the viewing tile will remain paused until the user clicks the Live button in the Controller. No other playback controls will work until the Live button is selected.</p>
Snapshot	Yes	
Local Record	Yes	Pause during local record is not supported.

Feature	Support	Notes
Instant Replay	Yes	There is a 2 to 5 minute video buffer in the device. While video is in the buffer, it cannot be viewed. Once the buffer fills, the video is written to the hard drive and is available for playback. This affects Instant Replay and the Playback button in TruVision Navigator. Those 2 features get their time increment from the user-defined Instant Replay configuration on the TruVision Navigator Server Properties Tab. As a result, set this time increment to greater than 5 minutes to be safe. If you try to search for video that is still in the buffer, you will be taken to Live video.
Disk Analysis	Alarm Motion Recorded Unknown	Video Loss is not supported in disk analysis. Disk analysis takes approximately 45 to 90 seconds depending on the amount of recorded data on the device.
Video Export	Yes	There will be approximately 4 seconds of additional video exported prior to the specified start time.
TruVision Navigator Player	Yes	.mp4 proprietary file format.
PTZ Control	Yes	
Focus, Iris Control	Yes	PTZ protocol ge RS-485 does not support Focus and Iris commands in this release.
Presets	Yes	
Tours	Go To Record	Only 1 tour is supported (which is hard coded to Tour 1 on the PTZ camera).
Camera Search	Alarm Event Motion	Text Search is not supported on the device.
Motion	Yes	get the configuration for this device via TruVision Navigator and set the active zones on a per camera basis via the Motion Configuration option associated with each camera.
Audio	Yes	There are 16 audio inputs per device (1 per channel). Enabling audio on the device is a per channel setting. Access the settings by going to the device configuration, and enabling the audio option on the Recording Tab for each camera. If enabled, as soon as any camera from the device is added in the TruVision Navigator Viewer and selected, the audio will play.

Feature	Support	Notes
Notifications	Alarm Video Loss Motion Disk Full Disk Failure	<p>To setup the device to send TCP notifications for cameras, right-click on the device in the Navigator and select Configure Device. On the Camera Tab's Event Section, select the events you would like to receive and set the schedules as appropriate. On the Camera Tab's Rules Section, for each event type, ensure that "notify me" is selected. Repeat for each event type. On the Notifications Tab, the Notify IP Address should be the IP address of where the TruVision Navigator Server services are located (Notification Writer and Notification Processor). The Notify Port is defaulted to 5001 and is editable. Ensure this port matches the one listed on the TruVision Navigator Server Properties dialog, Notifications Tab.</p> <p>To setup the device to send TCP notifications for the device itself (i.e. Disk Full and Disk Failure), right-click on the device in the Navigator and select Configure Device. On the Notification Tab, for each notification type, ensure that "notify me" is selected. Repeat for each notification type and click Save. Ensure the notification port on the device matches that of TruVision Navigator Server as described above.</p> <p>Restart both the Notification Writer and Notification Processor for TruVision Navigator to process the notifications.</p>
Health Diagnostics	IP Address MAC Address Model Name Serial Number Firmware Version Device Date/Time Total Device Health HDD Status HDD Capacity Cameras in Video Loss Cameras in Alarm Current Client Connections Record Status	
Firmware Upload	Yes	
Bulk Firmware Upload	Yes	
Device Configuration	Yes	

Feature	Support	Notes
Bulk Configuration	Yes	
Remote Reboot	Yes	

TruVision TVR10 (DVR)

Feature	Support	Notes
Default Ports	Video = 8000 (editable) Command and Control = 8000 (editable) Configuration = 8000 (editable) Notifications = 5001 (editable) Firmware Upload = 8000 (editable)	
Default Username / Password	admin / 1234	We recommend changing this default password at time of installation.
Compression	H.264	
Connection Types	TCP UDP	
Streaming Limits	24 Live or Playback streams simultaneously with a maximum of 6 streams per channel.	If connection lease is transferred among users when connection limit is reached, the user whose connection is taken will be disconnected from the device and all videos closed - see Connection Manager.
Stream Overlay	Camera Name Date and Time	
High / Low Bandwidth	No	
Dual Streaming	Yes	

Feature	Support	Notes
Stream Nomenclature	<p>The Mainstream is referred to as:</p> <p>On-Screen-Display = Time Lapse Web Browser = Mainstream TruVision Navigator = Mainstream</p> <p>The Sub stream is referred to as:</p> <p>On-Screen-Display = N/A Web Browser = Sub stream TruVision Navigator = Sub stream</p>	Event Stream is not supported on the device.
Playback Controls	<p>Switch to Live Switch to Playback Play Pause Frame Advance Fast Forward (2x,4x)</p>	<p>Frame Reverse, Rewind, and Playback Speeds are not supported.</p> <p>Video jumps back 4 seconds after resume playback from Fast Forward and Frame Advance.</p> <p>When fast forwarding video and it catches up to present time (or Live video), the video in the viewing tile will remain paused until the user clicks the Live button in the Controller. No other playback controls will work until the Live button is selected.</p>
Snapshot	Yes	
Local Record	Yes	Pause during local record is not supported.
Instant Replay	Yes	There is a 2 to 5 minute video buffer in the device. While video is in the buffer, it cannot be viewed. Once the buffer fills, the video is written to the hard drive and is available for playback. This affects Instant Replay and the Playback button in TruVision Navigator. Those 2 features get their time increment from the user-defined Instant Replay configuration on the TruVision Navigator Server Properties Tab. As a result, set this time increment to greater than 5 minutes to be safe. If you try to search for video that is still in the buffer, you will be taken to Live video.
Disk Analysis	<p>Alarm Motion Recorded Unknown</p>	<p>Video Loss is not supported in disk analysis.</p> <p>Disk analysis takes approximately 15-45 seconds depending on the amount of recorded data on the device.</p>
Video Export	Yes	There will be approximately 4 seconds of additional video exported prior to the specified start time.
TruVision Navigator Player	Yes	.mp4 proprietary file format.
PTZ Control	Yes	

Feature	Support	Notes
Focus, Iris Control	Yes	
Presets	Yes	
Tours	Go To Record	Only 1 tour is supported (which is hard coded to Tour 1 on the PTZ camera).
Camera Search	Alarm Event Motion	Text Search is not supported on the device.
Motion	Yes	get the configuration for this device via TruVision Navigator and set the active zones on a per camera basis via the Motion Configuration option associated with each camera.
Audio	Yes	There is 1 audio input per device. That input can be mapped to any camera on the device simply by enabling audio on that camera. Access the setting by going to the device configuration, and enabling the audio option on the Recording Tab for each camera. If enabled, as soon as any camera from the device is added in the TruVision Navigator Viewer and selected, the audio will play.

Feature	Support	Notes
Notifications	Alarm Video Loss Motion Disk Full Disk Failure	<p>To setup the device to send TCP notifications for cameras, right-click on the device in the Navigator and select Configure Device. On the Camera Tab's Event Section, select the events you would like to receive and set the schedules as appropriate. On the Camera Tab's Rules Section, for each event type, ensure that "notify me" is selected. Repeat for each event type. On the Notifications Tab, the Notify IP Address should be the IP address of where the TruVision Navigator Server services are located (Notification Writer and Notification Processor). The Notify Port is defaulted to 5001 and is editable. Ensure this port matches the one listed on the TruVision Navigator Server Properties dialog, Notifications Tab.</p> <p>To setup the device to send TCP notifications for the device itself (i.e. Disk Full and Disk Failure), right-click on the device in the Navigator and select Configure Device. On the Notification Tab, for each notification type, ensure that "notify me" is selected. Repeat for each notification type and click Save. Ensure the notification port on the device matches that of TruVision Navigator Server as described above.</p> <p>Restart both the Notification Writer and Notification Processor for TruVision Navigator to process the notifications.</p> <p>Email notification is not supported at the device-level.</p>
Health Diagnostics	IP Address MAC Address Model Name Serial Number Firmware Version Device Date/Time Total Device Health HDD Status HDD Capacity Cameras in Video Loss Cameras in Alarm Current Client Connections Record Status	
Firmware Upload	Yes	
Bulk Firmware Upload	Yes	

Feature	Support	Notes
Device Configuration	Yes	
Bulk Configuration	Yes	
Remote Reboot	Yes	
Device log support	Yes	

TruVision TVR11 / TVR12 (DVR)

Feature	Support	Notes
Default Ports	Video = 8000 (editable) Command and Control = 8000 (editable) Configuration = 8000 (editable) Notifications = 5001 (editable) Firmware Upload = 8000 (editable)	
Default Username / Password	admin / 1234	We recommend changing this default password at time of installation.
Compression	H.264	
Connection Types	TCP UDP	
Streaming Limits	64 Live or Playback streams simultaneously including those viewed via web alarm.	If connection lease is transferred among users when connection limit is reached, the user whose connection is taken will be disconnected from the device and all videos closed - see Connection Manager.
Stream Overlay	Camera Name Date and Time	
High / Low Bandwidth	No	
Dual Streaming	Yes	

Feature	Support	Notes
Stream Nomenclature	<p>The Mainstream is referred to as:</p> <p>On-Screen-Display = Time Lapse Web Browser = Mainstream TruVision Navigator = Mainstream</p> <p>The Sub stream is referred to as:</p> <p>On-Screen-Display = N/A Web Browser = Sub stream TruVision Navigator = Sub stream</p>	Event Stream is not supported on the device.
Playback Controls	<p>Switch to Live</p> <p>Switch to Playback</p> <p>Play</p> <p>Pause</p> <p>Frame Advance</p> <p>Fast Forward (2x,4x, 8x 16x)</p> <p>Slow motion (1.0x, 0.5x, 0.25x, 0.125x, 0.0625x)</p>	<p>Frame Reverse, Rewind, and Playback Speeds are not supported.</p> <p>Video jumps back 4 seconds after resume playback from Fast Forward and Frame Advance.</p> <p>When fast forwarding video and it catches up to present time (or Live video), the video in the viewing tile will remain paused until the user clicks the Live button in the Controller. No other playback controls will work until the Live button is selected.</p>
Snapshot	Yes	
Local Record	Yes	Pause during local record is not supported.
Instant Replay	Yes	There is a 2 to 5 minute video buffer in the device. While video is in the buffer, it cannot be viewed. Once the buffer fills, the video is written to the hard drive and is available for playback. This affects Instant Replay and the Playback button in TruVision Navigator. Those 2 features get their time increment from the user-defined Instant Replay configuration on the TruVision Navigator Server Properties Tab. As a result, set this time increment to greater than 5 minutes to be safe. If you try to search for video that is still in the buffer, you will be taken to Live video.
Disk Analysis	<p>Alarm</p> <p>Motion</p> <p>Recorded</p> <p>Unknown</p>	<p>Video Loss is not supported in disk analysis.</p> <p>Disk analysis takes approximately 15-45 seconds depending on the amount of recorded data on the device.</p>
Video Export	Yes	There will be approximately 4 seconds of additional video exported prior to the specified start time.
TruVision Navigator Player	Yes	.mp4 proprietary file format.
PTZ Control	Yes	

Feature	Support	Notes
Focus, Iris Control	Yes	
Presets	Yes	
Tours	Go To Record	Only 1 tour is supported (which is hard coded to Tour 1 on the PTZ camera).
Camera Search	Alarm Event Motion Text	
POS Text	Yes	
Motion	Yes	Get the configuration for this device via TruVision Navigator and set the active zones on a per camera basis via the Motion Configuration option associated with each camera.
Audio	Yes	There are 4 audio input per device. That input can be mapped to any camera on the device simply by enabling audio on that camera. Access the setting by going to the device configuration, and enabling the audio option on the Recording Tab for each camera. If enabled, as soon as any camera from the device is added in the TruVision Navigator Viewer and selected, the audio will play.
Bi-directional Audio	Yes	

Feature	Support	Notes
Notifications	Alarm Video Loss Motion Disk Full Disk Failure	<p>To setup the device to send TCP notifications for cameras, right-click on the device in the Navigator and select Configure Device. On the Camera Tab's Event Section, select the events you would like to receive and set the schedules as appropriate. On the Camera Tab's Rules Section, for each event type, ensure that "notify me" is selected. Repeat for each event type. On the Notifications Tab, the Notify IP Address should be the IP address of where the TruVision Navigator Server services are located (Notification Writer and Notification Processor). The Notify Port is defaulted to 5001 and is editable. Ensure this port matches the one listed on the TruVision Navigator Server Properties dialog, Notifications Tab.</p> <p>To setup the device to send TCP notifications for the device itself (i.e. Disk Full and Disk Failure), right-click on the device in the Navigator and select Configure Device. On the Notification Tab, for each notification type, ensure that "notify me" is selected. Repeat for each notification type and click Save. Ensure the notification port on the device matches that of TruVision Navigator Server as described above.</p> <p>Restart the Notification Processor service for TruVision Navigator to process the notifications.</p> <p>Email notification is not supported at the device-level.</p>
Health Diagnostics	IP Address MAC Address Model Name Serial Number Firmware Version Device Date/Time Total Device Health HDD Status HDD Capacity Cameras in Video Loss Cameras in Alarm Current Client Connections Record Status	
Firmware Upload	Yes	
Bulk Firmware Upload	Yes	
Device Configuration	Yes	

Feature	Support	Notes
Bulk Configuration	Yes	
Device Log Support	Yes	
Remote Reboot	Yes	

TruVision TVR20 (DVR)

Feature	TVR20
Default Ports	Video = 80 (editable) Command and Control = 80 (editable) Configuration = 80 (editable) Notifications = 1600 (editable) Firmware Upload = 80 (editable)
Default Username / Password	admin 1234 We recommend changing this default password at time of installation.
Default IP Address	192.168.1.82
Compression	H.264
Connection Types	TCP UDP
Streaming Limits	16 live and 4 playback streams simultaneously
Stream Overlay	Camera Name Date and Time
High / Low Bandwidth	No
Dual Streaming	Primary and alternate streams are available on both live and playback. Dual streaming can be set on each camera rather than globally for the entire device.
Stream Nomenclature	N/A
Playback Controls	Play Pause Frame Advance Fast Forward (1x,2x,4x,8x) Frame Reverse Rewind (1x,2x,4x,8x)
Digital Zoom	No
Snapshot	Yes
Local Record	Yes

Feature	TVR20
Instant Replay	Yes
Disk Analysis	Alarm Motion Video Loss Untagged
Video Export	Yes
TruVision Navigator Player	Yes .avr proprietary file format.
PTZ Control	Yes
Focus, Iris, Zoom	Yes
Presets	Yes
Tours	No
Camera Search	Alarm Motion Text
Smart Search	Yes
Point-of-Sale Text	Yes Overlay on video only (via the Settings Dialog - In Band setting)
Motion	Yes Get the configuration for this device via TruVision Navigator and set the active zones on a per camera basis via the Motion Configuration option associated with each camera on the Cameras Tab.
Audio	Yes 4 channel and 8 channel devices have 2 audio input ports. 16 channel has 4 audio input ports. Audio channels corresponds to cameras. (i.e. port 1 to camera 1, port 2 to camera 2.)
Bi-directional Audio	Yes

Feature	TVR20
Notifications	Alarm Motion Video Loss Disk failed Disk full Fan failed Abnormal temperature Device powered up Recording stopped Recording started Authentication lockup Network disconnected
Health Diagnostics	IP address Subnet mask Gateway MAC Address Model name Serial number Firmware version Date/time Cameras in video loss Current client connections Disk capacity Logical disk count Physical disk count Disk temperature celcius Disk temperature fahrenheit Recording status First recorded video Last recorded video Video format
Firmware Upload	Yes
Bulk Firmware Upload	Yes
Device Configuration	Yes
Bulk Configuration	Yes
Remote Reboot	Yes
UTCFS - IP Camera Support	N/A
3rd Party - IP Camera Support	N/A
3rd Party - IP Camera Support	N/A

TruVision TVR30 (DVR)

Feature	Support	Notes
Default Ports	Video = 80 (editable) Command and Control = 80 (editable) Configuration = 80 (editable) Notifications = 5000 (editable) Firmware Upload = 80 (editable)	Video and control port changes must be done from the front panel of the device.
Default Username / Password	admin / 1234	We recommend changing this default password at time of installation.
Compression	H.264	
Connection Types	TCP TCP I-frame	
Streaming Limits	16 live or 16 playback streams per connection on 16 channel (maximum of 8 connections). 8 live or 8 playback streams per connection on 8 channel units (maximum of 8 connections).	If Connection lease is transferred among users when connection limit is reached, the user whose connection is taken will be disconnected from device and all videos closed.
Stream Overlay	Camera Name Date and Time	
High / Low Bandwidth	Yes	High/Low bandwidth stream switching is global and affects all cameras of a device.
Dual Streaming	Yes	Primary/Alternate stream switching is global and affects all cameras of a device. Alternate stream switching during Playback is not supported.
Stream Nomenclature	N/A	
Playback Controls	Switch to Live Switch to Playback Play Pause Frame Advance Fast Forward (2x,4x,8x,16x,32x,64x) Frame Reverse Rewind (2x,4x,8x,16x,32x,,64x)	When fast forwarding video and it catches up to present time (or Live video), the video in the viewing tile will remain paused until the user clicks the Live button in the Controller. No other playback controls will work until the Live button is selected. Live and Playback video will drop frames and slow down if there is substantial network traffic. When executing a seek operation for playback, video will temporarily switch to live, and then switch to the new seek time.
Snapshot	Yes	

Feature	Support	Notes
Local Record	Yes	The device only supports local record for one camera at a time. If user has a local recording going and tries to initiate another camera from the same device, the original local recording will be stopped and a then the new local recording will begin.
Instant Replay	Yes	
Disk Analysis	Alarm Motion Video Loss Unknown	Disk analysis takes approximately 30-60 seconds depending on the amount of recorded data on the device.
Video Export	Yes	The file size approximation in the Collector for video export is not accurate for this device.
TruVision Navigator Player	Yes	.video proprietary file format.
PTZ Control	Yes	
Focus, Iris Control	Yes	
Presets	Yes	
Tours	No	Go To and Record is not supported.
Camera Search	Alarm Event Motion	Text search is not supported.
Motion	Yes	get the configuration for this device via TruVision Navigator and set the active zones on a per camera basis via the Motion Configuration option associated with each camera on the Cameras Tab.
Audio	Yes	There is 1 audio input per channel. Enabling audio on the device is a per channel setting. Access the settings by going to the device configuration, and enabling the audio option on the Cameras Tab for each camera. If enabled, as soon as any camera from the device is added in the TruVision Navigator Viewer and selected, the audio will play. Audio is not supported when switching to the Alternate stream.

Feature	Support	Notes
Notifications	Alarm Motion Video Loss Disk Full Hard Disk Error	<p>To setup the device to send TCP notifications for cameras, right-click on the device in the Navigator and select Configure Device. On the Camera Tab's Event Section, select the events you would like to receive per camera. On the Alarms Tab, Remote Alert section, the Notify IP Address should be the IP address of where the TruVision Navigator Server services are located (Notification Writer and Notification Processor). The Notify Port is defaulted to 5000 and is editable. Ensure this port matches the one listed on the TruVision Navigator Server Properties dialog, Notifications Tab.</p> <p>Restart both the Notification Writer and Notification Processor for TruVision Navigator to process the notifications.</p>
Health Diagnostics	Host Name IP Address MAC Address Equipment Name Model Name Hardware Revision Firmware Version Device Time/Date Current Client Connections Record Status First Recorded Video Latest Recorded Video Video Stored (Days) Video Stored (Hours) Physical Disk Model Name Physical Disk Count HDD Status HDD Capacity (Gb) HDD Temperature (C) HDD Temperature (F)	

Feature	Support	Notes
Firmware Upload	Yes	To upload firmware to this device via TruVision Navigator, download the firmware file with file extension .tgz. Extract the .tar file to your desktop from the .tgz. Right-click on the device in the Navigator and select Upload Firmware. Browse for the .tar file when prompted. Execute the upload. Remember the Local Scheduling Service needs to be running After TruVision Navigator reports firmware upload success in the Task Panel, the device will require 1-2 minute wait before the user can reconnect to the device.
Bulk Firmware Upload	Yes	
Device Configuration	Yes	Does not currently support remote configuration of resolution for recording. DDNS when enabled usually causes the box to slow down when getting / setting configuration.
Bulk Configuration	Yes	
Remote Reboot	Yes	Closing video tiles while the device is rebooting will cause TruVision Navigator to freeze and require the user to log back into the application.

TruVision TVR31 (DVR)

Feature	Support	Notes
Default Ports	Video = 80 (editable) Command and Control = 80 (editable) Configuration = 80 (editable) Notifications = 5000 (editable) Firmware Upload = 80 (editable)	Video and control port changes must be done from the front panel of the device.
Default Username / Password	admin / 1234	We recommend changing this default password at time of installation.
Compression	H.264	
Connection Types	TCP TCP I-frame	

Feature	Support	Notes
Streaming Limits	16 channel: 16 live or 16 playback streams per connection on 16 channel (maximum of 8 connections). 8 channel: 8 live or 8 playback streams per connection on 8 channel units (maximum of 8 connections).	If Connection lease is transferred among users when connection limit is reached, the user whose connection is taken will be disconnected from device and all videos closed.
Stream Overlay	Camera Name Date and Time	
High / Low Bandwidth	Yes	High/Low bandwidth stream switching is global and affects all cameras of a device.
Dual Streaming	Yes	Primary/Alternate stream switching is global and affects all cameras of a device. Alternate stream switching during Playback is not supported.
Stream Nomenclature	N/A	
Playback Controls	Switch to Live Switch to Playback Play Pause Frame Advance Fast Forward (2x, 4x, 8x, 16x, 32x) Frame Reverse Rewind (2x, 4x, 8x, 16x, 32x)	When fast forwarding video and it catches up to present time (or Live video), the video in the viewing tile will remain paused until the user clicks the Live button in the Controller. No other playback controls will work until the Live button is selected. Live and Playback video will drop frames and slow down if there is substantial network traffic. When executing a seek operation for playback, video will temporarily switch to live, and then switch to the new seek time.
Snapshot	Yes	
Local Record	Yes	The device only supports local record for one camera at a time. If user has a local recording going and tries to initiate another camera from the same device, the original local recording will be stopped and a then the new local recording will begin.
Instant Replay	Yes	
Disk Analysis	Alarm Motion Video Loss Unknown	Disk analysis takes approximately 30-60 seconds depending on the amount of recorded data on the device.
Video Export	Yes	The file size approximation in the Collector for video export is not accurate for this device.

Feature	Support	Notes
TruVision Navigator Player	Yes	.video proprietary file format.
PTZ Control	Yes	
Focus, Iris Control	Yes	
Presets	Yes	
Tours	No	Go To and Record is not supported.
Camera Search	Alarm Event Motion Text	
Point of Sale	Yes	Overlay on video or placed next to the video (via the Settings Dialog - In Band or Out of Band setting)
Motion	Yes	Get the configuration for this device via TruVision Navigator and set the active zones on a per camera basis via the Motion Configuration option associated with each camera on the Cameras Tab.
Audio	Yes	There is 1 audio input per channel. Enabling audio on the device is a per channel setting. Access the settings by going to the device configuration, and enabling the audio option on the Cameras Tab for each camera. If enabled, as soon as any camera from the device is added in the TruVision Navigator Viewer and selected, the audio will play. Audio is not supported when switching to the Alternate stream.
Bi-directional Audio	Yes	
Notifications	Alarm Motion Video Loss Disk Full Hard Disk Error	To setup the device to send TCP notifications for cameras, right-click on the device in the Navigator and select Configure Device. On the Camera Tab's Event Section, select the events you would like to receive per camera. On the Alarms Tab, Remote Alert section, the Notify IP Address should be the IP address of where the TruVision Navigator Server services are located (Notification Writer and Notification Processor). The Notify Port is defaulted to 5000 and is editable. Ensure this port matches the one listed on the TruVision Navigator Server Properties dialog, Notifications Tab. Restart both the Notification Writer and Notification Processor for TruVision Navigator to process the notifications.

Feature	Support	Notes
Health Diagnostics	Host Name IP Address MAC Address Equipment Name Model Name Hardware Revision Firmware Version Device Time/Date Current Client Connections Record Status First Recorded Video Latest Recorded Video Video Stored (Days) Video Stored (Hours) Physical Disk Model Name Physical Disk Count HDD Status HDD Capacity (Gb) HDD Temperature (C) HDD Temperature (F)	
Firmware Upload	Yes	<p>To upload firmware to this device via TruVision Navigator, download the firmware file with file extension .tgz. Extract the .tar file to your desktop from the .tgz. Right-click on the device in the Navigator and select Upload Firmware. Browse for the .tar file when prompted. Execute the upload. Remember the Local Scheduling Service needs to be running</p> <p>After TruVision Navigator reports firmware upload success in the Task Panel, the device will require 1-2 minute wait before the user can reconnect to the device.</p>
Bulk Firmware Upload	Yes	
Device Configuration	Yes	<p>Does not currently support remote configuration of resolution for recording.</p> <p>DDNS when enabled usually causes the box to slow down when getting / setting configuration.</p>
Bulk Configuration	Yes	
Remote Reboot	Yes	Closing video tiles while the device is rebooting will cause TruVision Navigator to freeze and require the user to log back into the application.

TruVision TVR40 (DVR)

Feature	Support	Notes
Default Ports	Video = 8000 (editable) Command and Control = 8000 (editable) Configuration = 8000 (editable) Notifications = 5001 (editable) Firmware Upload = 8000 (editable)	
Default Username / Password	Administrator / 3477	We recommend changing this default password at time of installation.
Compression	H.264	
Connection Types	TCP UDP	
Streaming Limits	24 Live or Playback streams simultaneously with a maximum of 6 streams per channel.	If connection lease is transferred among users when connection limit is reached, the user whose connection is taken will be disconnected from the device and all videos closed - see Connection Manager.
Stream Overlay	Camera Name Date and Time	
High / Low Bandwidth	No	
Dual Streaming	Yes	

Feature	Support	Notes
Stream Nomenclature	<p>The Main stream is referred to as: On-Screen-Display = Schedule Web Browser = Main stream TruVision Navigator = Main stream</p> <p>The Sub stream is referred to as: On-Screen-Display = N/A Web Browser = Sub stream TruVision Navigator = Sub stream</p> <p>The Event stream is referred to as: On-Screen-Display = Event Web Browser = Event TruVision Navigator = Event</p> <p>The Time Lapse stream is referred to as: On-Screen-Display = Time Lapse Web Browser = Time Lapse TruVision Navigator = Time Lapse</p>	<p>The Sub stream, Event, and Time Lapse streams are derivative configurations of the Main stream.</p> <p>Typically, the Main stream is recorded on a schedule, the Event stream is recorded on Event, the Time Lapse stream is recorded continuously, and the Sub stream can be viewed Live</p>
Playback Controls	<p>Switch to Live Switch to Playback Play Pause Frame Advance Fast Forward (2x,4x)</p>	<p>Frame Reverse, Rewind, and Playback Speeds are not supported.</p> <p>Video jumps back 4 seconds after resume playback from Fast Forward and Frame Advance.</p> <p>When fast forwarding video and it catches up to present time (or Live video), the video in the viewing tile will remain paused until the user clicks the Live button in the Controller. No other playback controls will work until the Live button is selected.</p>
Snapshot	Yes	
Local Record	Yes	Pause during local record is not supported.
Instant Replay	Yes	<p>There is a 2 to 5 minute video buffer in the device. While video is in the buffer, it cannot be viewed. Once the buffer fills, the video is written to the hard drive and is available for playback. This affects Instant Replay and the Playback button in TruVision Navigator. Those 2 features get their time increment from the user-defined Instant Replay configuration on the TruVision Navigator Server Properties Tab. As a result, set this time increment to greater than 5 minutes to be safe. If you try to search for video that is still in the buffer, you will be taken to Live video.</p>

Feature	Support	Notes
Disk Analysis	Alarm Motion Recorded Unknown	Video Loss is not supported in disk analysis. Disk analysis takes approximately 45 to 90 seconds depending on the amount of recorded data on the device.
Video Export	Yes	There will be approximately 4 seconds of additional video exported prior to the specified start time.
TruVision Navigator Player	Yes	.mp4 proprietary file format.
PTZ Control	Yes	
Focus, Iris Control	Yes	PTZ protocol ge RS-485 does not support Focus and Iris commands in this release.
Presets	Yes	
Tours	Go To Record	Only 1 tour is supported (which is hard coded to Tour 1 on the PTZ camera).
Camera Search	Alarm Event Motion	Text Search is not supported on the device.
Motion	Yes	get the configuration for this device via TruVision Navigator and set the active zones on a per camera basis via the Motion Configuration option associated with each camera.
Audio	Yes	There are 16 audio inputs per device (1 per channel). Enabling audio on the device is a per channel setting. Access the settings by going to the device configuration, and enabling the audio option on the Recording Tab for each camera. If enabled, as soon as any camera from the device is added in the TruVision Navigator Viewer and selected, the audio will play.

Feature	Support	Notes
Notifications	Alarm Video Loss Motion Disk Full Disk Failure	<p>To setup the device to send TCP notifications for cameras, right-click on the device in the Navigator and select Configure Device. On the Camera Tab's Event Section, select the events you would like to receive and set the schedules as appropriate. On the Camera Tab's Rules Section, for each event type, ensure that "notify me" is selected. Repeat for each event type. On the Notifications Tab, the Notify IP Address should be the IP address of where the TruVision Navigator Server services are located (Notification Writer and Notification Processor). The Notify Port is defaulted to 5001 and is editable. Ensure this port matches the one listed on the TruVision Navigator Server Properties dialog, Notifications Tab.</p> <p>To setup the device to send TCP notifications for the device itself (i.e. Disk Full and Disk Failure), right-click on the device in the Navigator and select Configure Device. On the Notification Tab, for each notification type, ensure that "notify me" is selected. Repeat for each notification type and click Save. Ensure the notification port on the device matches that of TruVision Navigator Server as described above.</p> <p>Restart both the Notification Writer and Notification Processor for TruVision Navigator to process the notifications.</p>
Health Diagnostics	IP Address MAC Address Model Name Serial Number Firmware Version Device Date/Time Total Device Health HDD Status HDD Capacity Cameras in Video Loss Cameras in Alarm Current Client Connections Record Status	
Firmware Upload	Yes	
Bulk Firmware Upload	Yes	
Device Configuration	Yes	

Feature	Support	Notes
Bulk Configuration	Yes	
Remote Reboot	Yes	

TruVision TVR41 / TVR42 (DVR)

Feature	Support	Notes
Default Ports	Video = 8000 (editable) Command and Control = 8000 (editable) Configuration = 8000 (editable) Notifications = 5001 (editable) Firmware Upload = 8000 (editable)	
Default Username / Password	admin / 1234	We recommend changing this default password at time of installation.
Compression	H.264	
Connection Types	TCP UDP	
Streaming Limits	64 Live or Playback streams simultaneously including those used by the web alarm.	If connection lease is transferred among users when connection limit is reached, the user whose connection is taken will be disconnected from the device and all videos closed - see Connection Manager.
Stream Overlay	Camera Name Date and Time	
High / Low Bandwidth	No	
Dual Streaming	Yes	

Feature	Support	Notes
Stream Nomenclature	<p>The Mainstream is referred to as:</p> <p>On-Screen-Display = Time Lapse Web Browser = Mainstream TruVision Navigator = Mainstream</p> <p>The Sub stream is referred to as:</p> <p>On-Screen-Display = N/A Web Browser = Sub stream TruVision Navigator = Sub stream</p>	Event Stream is not supported on the device.
Playback Controls	<p>Play</p> <p>Pause</p> <p>Frame Advance</p> <p>Fast Forward (1x, 2x, 4x, 8x, 16x)</p> <p>Slow motion (1.0x, 0.5x, 0.25x, 0.125x, 0.0625x)</p> <p>Rewind (1x, 2x, 4x) -8 simultaneously</p>	<p>Video jumps back 4 seconds after resume playback from Fast Forward and Frame Advance.</p> <p>When fast forwarding video and it catches up to present time (or Live video), the video in the viewing tile will remain paused until the user clicks the Live button in the Controller. No other playback controls will work until the Live button is selected.</p>
Digital Zoom	Yes	
Snapshot	Yes	
Local Record	Yes	
Instant Replay	Yes	
Disk Analysis	<p>Alarm</p> <p>Motion</p> <p>Recorded</p> <p>Unknown</p>	<p>Video Loss is not supported in disk analysis.</p> <p>Disk analysis takes approximately 15-45 seconds depending on the amount of recorded data on the device.</p>
Video Export	Yes	There will be approximately 4 seconds of additional video exported prior to the specified start time.
TruVision Navigator Player	Yes	.mp4 proprietary file format.
PTZ Control	Yes	
Focus, Iris Control	Yes	
Presets	Yes	
Tours	<p>Go To</p> <p>Record</p>	Only 1 tour is supported (which is hard coded to Tour 1 on the PTZ camera).

Feature	Support	Notes
Camera Search	Alarm Event Motion Text	
Smart Search	Yes	Browser only
Point-of-Sale Text	Yes	
Motion	Yes	Get the configuration for this device via TruVision Navigator and set the active zones on a per camera basis via the Motion Configuration option associated with each camera.
Audio	Yes	There are 4 audio input per device. That input can be mapped to any camera on the device simply by enabling audio on that camera. Access the setting by going to the device configuration, and enabling the audio option on the Recording Tab for each camera. If enabled, as soon as any camera from the device is added in the TruVision Navigator Viewer and selected, the audio will play.
Bi-directional Audio	Yes	

Feature	Support	Notes
Notifications	Alarm Video Loss Motion Disk Full Disk Failure	<p>To setup the device to send TCP notifications for cameras, right-click on the device in the Navigator and select Configure Device. On the Camera Tab's Event Section, select the events you would like to receive and set the schedules as appropriate. On the Camera Tab's Rules Section, for each event type, ensure that "notify me" is selected. Repeat for each event type. On the Notifications Tab, the Notify IP Address should be the IP address of where the TruVision Navigator Server services are located (Notification Writer and Notification Processor). The Notify Port is defaulted to 5001 and is editable. Ensure this port matches the one listed on the TruVision Navigator Server Properties dialog, Notifications Tab.</p> <p>To setup the device to send TCP notifications for the device itself (i.e. Disk Full and Disk Failure), right-click on the device in the Navigator and select Configure Device. On the Notification Tab, for each notification type, ensure that "notify me" is selected. Repeat for each notification type and click Save. Ensure the notification port on the device matches that of TruVision Navigator Server as described above.</p> <p>Restart the Notification Processor service for TruVision Navigator to process the notifications.</p> <p>Email notification is not supported at the device-level.</p>
Health Diagnostics	IP Address MAC Address Model Name Serial Number Firmware Version Device Date/Time Total Device Health HDD Status HDD Capacity Cameras in Video Loss Cameras in Alarm Current Client Connections Record Status	
Firmware Upload	Yes	
Bulk Firmware Upload	Yes	
Device Configuration	Yes	

Feature	Support	Notes
Bulk Configuration	Yes	
Device Log Support	Yes	
Remote Reboot	Yes	

TruVision Generic TVR / TVN

Feature	Support	Notes
Default Ports	Video = 8000 (editable) Command and Control = 8000 (editable) Configuration = 8000 (editable) Notifications = 5001 (editable) Firmware Upload = 8000 (editable)	
Default Username / Password	admin / 1234	We recommend changing this default password at time of installation.
Compression	H.264	
Connection Types	TCP UDP	
Streaming Limits	16 Live and 4 Playback streams	
Stream Overlay	No	
High / Low Bandwidth	No	
Dual Streaming	Yes	
Stream Nomenclature	The Mainstream is referred to as: On-Screen-Display = Time Lapse Web Browser = Mainstream TruVision Navigator = Mainstream The Sub stream is referred to as: On-Screen-Display = N/A Web Browser = Sub stream TruVision Navigator = Sub stream	Event Stream is not supported on the device.

Feature	Support	Notes
Playback Controls	Play Pause Frame Advance Fast Forward (1x, 2x, 4x, 8x) Slow motion (1.0x, 0.5x, 0.25x, 0.125x, 0.0625x) Frame Reverse and Rewind Speeds are directly dependant on the actual device capabilities.	Video jumps back 4 seconds after resume playback from Fast Forward and Frame Advance. When fast forwarding video and it catches up to present time (or Live video), the video in the viewing tile will remain paused until the user clicks the Live button in the Controller. No other playback controls will work until the Live button is selected.
Digital Zoom	Yes	
Snapshot	Yes	
Local Record	Yes	
Instant Replay	Yes	
Disk Analysis	Alarm Motion Recorded Unknown	Video Loss is not supported in disk analysis. Disk analysis takes approximately 15-45 seconds depending on the amount of recorded data on the device.
Video Export	Yes	There will be approximately 4 seconds of additional video exported prior to the specified start time.
TruVision Navigator Player	Yes	.mp4 proprietary file format.
PTZ Control	Yes	
Focus, Iris Control	Yes	
Presets	Yes	
Tours	Go To Record	Only 1 tour is supported (which is hard coded to Tour 1 on the PTZ camera).
Camera Search	Alarm Event Motion Text	
Smart Search	No	
Point-of-Sale Text	Yes	
Motion	No	

Feature	Support	Notes
Audio	Yes	There are 4 audio input per device. That input can be mapped to any camera on the device simply by enabling audio on that camera. Access the setting by going to the device configuration, and enabling the audio option on the Recording Tab for each camera. If enabled, as soon as any camera from the device is added in the TruVision Navigator Viewer and selected, the audio will play.
Bi-directional Audio	No	
Notifications	No	
Health Diagnostics	IP Address MAC Address Model Name Serial Number Firmware Version Device Date/Time Total Device Health HDD Status HDD Capacity Cameras in Video Loss Cameras in Alarm Current Client Connections Record Status	
Firmware Upload	Yes	
Bulk Firmware Upload	No	
Device Configuration	No	
Bulk Configuration	No	
Device Log Support	No	
Remote Reboot	Yes	

TruVision TVR60 (Hybrid DVR)

Feature	Support	Notes
Default Ports	Video = 8000 (editable) Command and Control = 8000 (editable) Configuration = 8000 (editable) Notifications = 5001 (editable) Firmware Upload = 8000 (editable)	
Default Username / Password	admin / 1234	We recommend changing this default password at time of installation.
Compression	H.264	
Connection Types	TCP UDP	
Streaming Limits	48 Live or Playback streams simultaneously with a maximum of 6 streams per channel.	If connection lease is transferred among users when connection limit is reached, the user whose connection is taken will be disconnected from the device and all videos closed - see Connection Manager.
Stream Overlay	Camera Name Date and Time	
High / Low Bandwidth	No	
Dual Streaming	Yes	

Feature	Support	Notes
Stream Nomenclature	<p>The Main stream is referred to as: On-Screen-Display = Time Lapse Web Browser = Time Lapse TruVision Navigator = Main stream</p> <p>The Sub stream is referred to as: On-Screen-Display = Alarm Web Browser = Alarm TruVision Navigator = Sub stream</p> <p>The Event stream is referred to as: On-Screen-Display = N/A Web Browser = Event TruVision Navigator = Event</p> <p>The Schedule stream is referred to as: On-Screen-Display = Schedule Web Browser = Schedule TruVision Navigator = Schedule</p>	
Playback Controls	Switch to Live Switch to Playback Play Pause Frame Advance Fast Forward (2x,4x,8x,16x)	Frame Reverse, Rewind, and Playback Speeds are not supported. Video jumps back 4 seconds after resume playback from Fast Forward and Frame Advance. When fast forwarding video and it catches up to present time (or Live video), the video in the viewing tile will remain paused until the user clicks the Live button in the Controller. No other playback controls will work until the Live button is selected.
Snapshot	Yes	
Local Record	Yes	Pause during local record is not supported.

Feature	Support	Notes
Instant Replay	Yes	There is a 2 to 5 minute video buffer in the device. While video is in the buffer, it cannot be viewed. Once the buffer fills, the video is written to the hard drive and is available for playback. This affects Instant Replay and the Playback button in TruVision Navigator. Those 2 features get their time increment from the user-defined Instant Replay configuration on the TruVision Navigator Server Properties Tab. As a result, set this time increment to greater than 5 minutes to be safe. If you try to search for video that is still in the buffer, you will be taken to Live video.
Disk Analysis	Alarm Motion Recorded Unknown	Video Loss is not supported in disk analysis. Disk analysis takes approximately 45 to 90 seconds depending on the amount of recorded data on the device.
Video Export	Yes	There will be approximately 4 seconds of additional video exported prior to the specified start time.
TruVision Navigator Player	Yes	.mp4 proprietary file format.
PTZ Control	Yes	
Focus, Iris Control	Yes	PTZ protocol ge RS-485 does not support Focus and Iris commands in this release.
Presets	Yes	
Tours	Go To Record	Only 1 tour is supported (which is hard coded to Tour 1 on the PTZ camera).
Camera Search	Alarm Event Motion	Text Search is not supported on the device.
Motion	Yes	Get the configuration for this device via TruVision Navigator and set the active zones on a per camera basis via the Motion Configuration option associated with each camera.
Audio	Yes	There are 16 audio inputs per device (1 per channel). Enabling audio on the device is a per channel setting. Access the settings by going to the device configuration, and enabling the audio option on the Recording Tab for each camera. If enabled, as soon as any camera from the device is added in the TruVision Navigator Viewer and selected, the audio will play.

Feature	Support	Notes
Notifications	Alarm Video Loss Motion Disk Full Disk Failure	<p>To setup the device to send TCP notifications for cameras, right-click on the device in the Navigator and select Configure Device. On the Camera Tab's Event Section, select the events you would like to receive and set the schedules as appropriate. On the Camera Tab's Rules Section, for each event type, ensure that "notify me" is selected. Repeat for each event type. On the Notifications Tab, the Notify IP Address should be the IP address of where the TruVision Navigator Server services are located (Notification Writer and Notification Processor). The Notify Port is defaulted to 5001 and is editable. Ensure this port matches the one listed on the TruVision Navigator Server Properties dialog, Notifications Tab.</p> <p>To setup the device to send TCP notifications for the device itself (i.e. Disk Full and Disk Failure), right-click on the device in the Navigator and select Configure Device. On the Notification Tab, for each notification type, ensure that "notify me" is selected. Repeat for each notification type and click Save. Ensure the notification port on the device matches that of TruVision Navigator Server as described above.</p> <p>Restart both the Notification Writer and Notification Processor for TruVision Navigator to process the notifications.</p>
Health Diagnostics	IP Address MAC Address Model Name Serial Number Firmware Version Device Date/Time Total Device Health HDD Status HDD Capacity Cameras in Video Loss Cameras in Alarm Current Client Connections Record Status	
Firmware Upload	Yes	
Bulk Firmware Upload	Yes	
Device Configuration	Yes	

Feature	Support	Notes
Bulk Configuration	Yes	
Remote Reboot	Yes	
IP Cameras	<p>UTC CamPlus2 IP Models - Firmware:</p> <p>UTCC-IP2VD-DN - V1.00E3</p> <p>UTCC-IP2VD-DNP - V1.00E3</p> <p>UTCC-IP2D - V1.00E2</p> <p>UTCC-IP2D-P - V1.00E2)</p> <p>UTCC-IP2B - V1.00E2)</p> <p>UTCC-IP2B-P - V1.00E2)</p> <p>UTC UltraView IP - Firmware:</p> <p>UVC-IP-EVRDN-HR - 4.2.1, 53820</p> <p>UVD-IP-EVRDNR - 4.2.1, 53820</p> <p>UVC-IP-EVRDN-HR-P - 4.2.1, 53820</p> <p>UVD-IP-EVRDNR-P - 4.2.1, 53820</p> <p>UVC-IP-XP3DN-HR - 4.2.1, 53820</p> <p>UVD-IP-XP3DNR - 4.2.1, 53820</p> <p>UVC-IP-XP3DN-HR-P - 4.2.1, 53820</p> <p>UVD-IP-XP3DNR-P - 4.2.1, 53820</p> <p>UTC UltraView Encoder - Firmware:</p> <p>UVE-101/DC105 (NTSC) - 4.2.1, 53820</p> <p>UVE-101/DC105 (PAL) - 4.2.1, 53820</p> <p>UTC TruVision H.264 Models TBD</p> <p>Panasonic I-Pro Network Cameras - Firmware:</p> <p>NW484S - 1.50E2</p> <p>NF284 - 1.50E2</p> <p>NP-244 - 1.80E4</p>	<p>Adding the UltraView IP or Encoder to the device via TruVision Navigator can take 10-20 seconds.</p> <p>The UltraView IP or Encoder can take 10-20 seconds to stream video once its configuration has been changed.</p> <p>Motion JPEG is not supported on the CamPlus2.</p> <p>If IP cameras are added through the device's OSD or Web Browser, they MUST be added in sequential order in the 16 available slots on the device (i.e. 1, 2, 3, and 4).</p> <p>The device supports up to 8 IP cameras.</p> <p>For the TruVision H.264 IP Camera, turn off Display Name and Display OSD via the camera's Web Browser or you will see duplicate time/date stamps overlaid on the video – 1 from the camera and 1 from TruVision Navigator.</p>

TruVision TVN10/20/21/50 (NVR)

Feature	Support	Notes
Default Ports	Video = 8000 (editable) Command and Control = 8000 (editable) Configuration = 8000 (editable) Notifications = 5001 (editable) Firmware Upload = 8000 (editable)	
Default Username / Password	admin / 1234	We recommend changing this default password at time of installation.
Compression	H.264	
Connection Types	TCP UDP	
Streaming Limits	TVN20: 48 Live or Playback streams simultaneously with a maximum of 6 streams per channel. TVN21/50: 128 Live or Playback streams simultaneously with a maximum of 6 streams per channel.	If connection lease is transferred among users when connection limit is reached, the user whose connection is taken will be disconnected from the device and all videos closed - see Connection Manager.
Stream Overlay	Camera Name Date and Time	
High / Low Bandwidth	No	
Dual Streaming	Yes	

Feature	Support	Notes
Stream Nomenclature	<p>The Main stream is referred to as: On-Screen-Display = Time Lapse Web Browser = Time Lapse TruVision Navigator = Main stream</p> <p>The Sub stream is referred to as: On-Screen-Display = Alarm Web Browser = Alarm TruVision Navigator = Sub stream</p> <p>The Event stream is referred to as: On-Screen-Display = N/A Web Browser = Event TruVision Navigator = Event</p> <p>The Schedule stream is referred to as: On-Screen-Display = Schedule Web Browser = Schedule TruVision Navigator = Schedule</p>	
Playback Controls	Switch to Live Switch to Playback Play Pause Frame Advance Fast Forward (2x,4x,8x,16x) Slow motion (1.0x, 0.5x, 0.25x, 0.125x, 0.0625x)	Frame Reverse and Rewind Speeds are not supported. Video jumps back 4 seconds after resume playback from Fast Forward and Frame Advance. When fast forwarding video and it catches up to present time (or Live video), the video in the viewing tile will remain paused until the user clicks the Live button in the Controller. No other playback controls will work until the Live button is selected.
Digital Zoom	Yes	Live & Playback
Snapshot	Yes	
Local Record	Yes	Pause during local record is not supported.

Feature	Support	Notes
Instant Replay	Yes	There is a 2 to 5 minute video buffer in the device. While video is in the buffer, it cannot be viewed. Once the buffer fills, the video is written to the hard drive and is available for playback. This affects Instant Replay and the Playback button in TruVision Navigator. Those 2 features get their time increment from the user-defined Instant Replay configuration on the TruVision Navigator Server Properties Tab. As a result, set this time increment to greater than 5 minutes to be safe. If you try to search for video that is still in the buffer, you will be taken to Live video.
Disk Analysis	Alarm Motion Recorded Unknown	Video Loss is not supported in disk analysis. Disk analysis takes approximately 45 to 90 seconds depending on the amount of recorded data on the device.
Video Export	Yes	There will be approximately 4 seconds of additional video exported prior to the specified start time.
TruVision Navigator Player	Yes	.mp4 proprietary file format.
PTZ Control	Yes	
Focus, Iris Control	Yes	PTZ protocol ge RS-485 does not support Focus and Iris commands in this release.
Presets	Yes	
Tours	Go To Record	Only 1 tour is supported (which is hard coded to Tour 1 on the PTZ camera).
Camera Search	Alarm Event Motion	Text Search is not supported on the device.
Motion	Yes	Get the configuration for this device via TruVision Navigator and set the active zones on a per camera basis via the Motion Configuration option associated with each camera.
Audio	Yes	There are 16 audio inputs per device (1 per channel). Enabling audio on the device is a per channel setting. Access the settings by going to the device configuration, and enabling the audio option on the Recording Tab for each camera. If enabled, as soon as any camera from the device is added in the TruVision Navigator Viewer and selected, the audio will play.
Bi-directional Audio	No	

Feature	Support	Notes
Notifications	Alarm Video Loss Motion Disk Full Disk Failure	<p>To setup the device to send TCP notifications for cameras, right-click on the device in the Navigator and select Configure Device. On the Camera Tab's Event Section, select the events you would like to receive and set the schedules as appropriate. On the Camera Tab's Rules Section, for each event type, ensure that "notify me" is selected. Repeat for each event type. On the Notifications Tab, the Notify IP Address should be the IP address of where the TruVision Navigator Server services are located (Notification Writer and Notification Processor). The Notify Port is defaulted to 5001 and is editable. Ensure this port matches the one listed on the TruVision Navigator Server Properties dialog, Notifications Tab.</p> <p>To setup the device to send TCP notifications for the device itself (i.e. Disk Full and Disk Failure), right-click on the device in the Navigator and select Configure Device. On the Notification Tab, for each notification type, ensure that "notify me" is selected. Repeat for each notification type and click Save. Ensure the notification port on the device matches that of TruVision Navigator Server as described above.</p> <p>Restart both the Notification Writer and Notification Processor for TruVision Navigator to process the notifications.</p>
Health Diagnostics	IP Address MAC Address Model Name Serial Number Firmware Version Device Date/Time Total Device Health HDD Status HDD Capacity Cameras in Video Loss Cameras in Alarm Current Client Connections Record Status	
Firmware Upload	Yes	
Bulk Firmware Upload	Yes	
Device Configuration	Yes	For TVN21 and TVN50, Synchronize IP Camera option should be enabled to have camera parameters applied completely.

Feature	Support	Notes
Bulk Configuration	Yes	
Remote Reboot	Yes	
IP Cameras	<p>UTC CamPlus2 IP Models - Firmware:</p> <p>UTCC-IP2VD-DN - V1.00E3</p> <p>UTCC-IP2VD-DNP - V1.00E3</p> <p>UTCC-IP2D - V1.00E2</p> <p>UTCC-IP2D-P - V1.00E2)</p> <p>UTCC-IP2B - V1.00E2)</p> <p>UTCC-IP2B-P - V1.00E2)</p> <p>UTC UltraView IP - Firmware:</p> <p>UVC-IP-EVRDN-HR - 4.2.1, 53820</p> <p>UVD-IP-EVRDNR - 4.2.1, 53820</p> <p>UVC-IP-EVRDN-HR-P - 4.2.1, 53820</p> <p>UVD-IP-EVRDNR-P - 4.2.1, 53820</p> <p>UVC-IP-XP3DN-HR - 4.2.1, 53820</p> <p>UVD-IP-XP3DNR - 4.2.1, 53820</p> <p>UVC-IP-XP3DN-HR-P - 4.2.1, 53820</p> <p>UVD-IP-XP3DNR-P - 4.2.1, 53820</p> <p>UTC UltraView Encoder - Firmware:</p> <p>UVE-101/DC105 (NTSC) - 4.2.1, 53820</p> <p>UVE-101/DC105 (PAL) - 4.2.1, 53820</p> <p>UTC TruVision H.264</p> <p>TVC-M1120-1-N</p> <p>TVD-M1120V-3-N</p> <p>TVC-M2110-1-N</p> <p>TVD-M2110V-3-N</p> <p>TVD-M2110-2-N</p> <p>Panasonic I-Pro Network Cameras - Firmware:</p> <p>NW484S - 1.50E2</p> <p>NF284 - 1.50E2</p> <p>NP-244 - 1.80E4</p>	<p>See “device feature matrix” at www.interlogix.com for updated information.</p> <p>Adding the UltraView IP or Encoder to the device via TruVision Navigator can take 10-20 seconds.</p> <p>The UltraView IP or Encoder can take 10-20 seconds to stream video once its configuration has been changed.</p> <p>Motion JPEG is not supported on the CamPlus2.</p> <p>If IP cameras are added through the device’s OSD or Web Browser, they MUST be added in sequential order in the 16 available slots on the device (i.e. 1, 2, 3, and 4).</p> <p>The device supports up to 8 IP cameras.</p> <p>For the TruVision H.264 IP Camera, turn off Display Name and Display OSD via the camera’s Web Browser or you will see duplicate time/date stamps overlaid on the video – 1 from the camera and 1 from TruVision Navigator.</p>
Device Log Support	Yes	

TruVision TVN40 (NVR)

Feature	Support	Notes
Default Ports	Video = 3000 (editable) Command and Control = 3000 (editable) Configuration = 3000 (editable) Notifications = 4444 (un-editable) Firmware Upload = 3000 (editable) PTZ = 3000	These are the recommended ports between TruVision Navigator and the TVN40. It is not recommended to restrict ports between the TVN40 and the actual IP cameras themselves.
Default Username / Password	admin / admin	We recommend changing this default password at time of installation.
Compression	IP Camera dependent	Could be MPEG4, MJPEG, H.264
Connection Types	UDP	
Streaming Limits	24 Live and 9 Playback streams simultaneously	
Stream Overlay	Camera Name Date / Time	
High / Low Bandwidth	Yes	Low bandwidth configuration may be available on both primary and alternate streams. Low bandwidth options include off, live or live+record. Stream switching is supported during playback if each stream has been configured to record.
Dual Streaming	Yes	
Stream Nomenclature	N/A	
Playback Controls	Switch to Live Switch to Playback Play Pause Frame Advance Fast Forward (2x to 21x) Frame Reverse Rewind (2x to 21x)	When fast forwarding video and it catches up to present time (or Live video), the video in the viewing tile will switch to Live. If there is a difference between the PC time and the TVN40 time, there may be slight inconsistencies with the results of a seek.
Snapshot	Yes	
Local Record	Yes	
Instant Replay	Yes	

Feature	Support	Notes
Disk Analysis	Alarm Recorded Unknown	
Video Export	Yes	
TruVision Navigator Player	Yes	.mp4 proprietary file format.
PTZ Control	Yes	When configuring PTZ on the UltraView Encoder connected to the Legend IP camera, set the Protocol in TruVision Navigator to "Kalatel" and the protocol to ge ASCII on the physical ge Legend IP camera (Protocol #5 list).
Focus, Iris Control	Yes	
Presets	Yes	
Tours	No	
Camera Search	Alarm	Text Search is not supported.
Motion	Yes	For each IP Camera, the active zone needs to be setup on the camera itself via the camera's browser. Once complete, launch the camera configuration in TruVision Navigator and ensure the Motion checkbox is enabled and click Save.
Audio	No	
Notifications	Motion Video Loss Video Failure Fan Failed Disk Failed Disk Full Disk Space Low System Voltage Abnormal Temperature Network Disconnected	The TVN40 is automatically configured to push its notifications to TruVision Navigator when the device is added in the Navigator. The notifications are pre-configured to be pushed over port 4444, which is not editable. This port is listed as the TCP Listener Port for the TVN40 on the TruVision Navigator Server Properties Dialog, Notifications Tab.

Feature	Support	Notes
Health Diagnostics	Host Name IP Address Subnet Mask Gateway MAC Address NIC Name NIC Type Equipment Name Model Name Serial Number Hardware Revision Firmware Version Build Date Device Date/Time Memory Size Number Of CPUs Number of Power Supplies Diagnostic Date/Time Device Responded Power On Duration Fan Status Device Temperature (C) Device Temperature (F) HDD Status Running Voltages Total Device Health Logical Disk Count Logical Disk Volume Name(s) Logical Disk Device Name(s) Logical Disk Number(s) Logical Disk Serial Number(s) Logical Disk(s) Total Space Logical Disk(s) Free Space Physical Disk Count Physical Disk Size(s) Physical Disk Model Name(s) Physical Disk(s) Partition Count	
Firmware Upload	Yes	
Bulk Firmware Upload	Yes	

Feature	Support	Notes
Device Configuration	Yes	Allow at least 2 minutes between TVN40 configurations. If two TruVision Navigator clients (i.e. two stand-alone installs) push configurations simultaneously to the same TVN40, there is a chance that the TVN40 settings will become corrupted. The user will need to "Repair Device" from TruVision Navigator via the right-click context menu.
Bulk Configuration	Yes	
Remote Reboot	Yes	

Feature	Support	Notes
IP Cameras	<p data-bbox="537 249 873 317">UTC Legend – Firmware: Legend (NTSC or PAL) 3.77</p> <p data-bbox="537 369 976 541">UTC CamPlus – Firmware: UTCC-IPDRH-DN-POE-P A1D-M2N-V2.07.04-NB UTCC-IPDRH-DN-POE A1D-M2N-V2.07.04-NB</p> <p data-bbox="537 594 873 856">UTC CamPlus2 – Firmware: UTCC-IP2VD-DN V1.00E3 UTCC-IP2VD-DNP V1.00E3 UTCC-IP2D V1.00E2 UTCC-IP2D-P V1.00E2 UTCC-IP2B V1.00E2 UTCC-IP2B-P V1.00E2</p> <p data-bbox="537 909 967 1255">UTC UltraView – Firmware: UVC-IP-EVRDN-HR 4.2.1, 53820 UVD-IP-EVRDNR 4.2.1, 53820 UVC-IP-EVRDN-HR-P 4.2.1, 53820 UVD-IP-EVRDNR-P 4.2.1, 53820 UVC-IP-XP3DN-HR 4.2.1, 53820 UVD-IP-XP3DNR 4.2.1, 53820 UVC-IP-XP3DN-HR-P 4.2.1, 53820 UVD-IP-XP3DNR-P 4.2.1, 53820</p> <p data-bbox="537 1308 987 1413">UTC UltraView Encoder – Firmware: UVE-101/DC105 (NTSC) 4.2.1, 53820 UVE-101/DC105 (PAL) 4.2.1, 53820</p> <p data-bbox="537 1465 873 1612">Axis IP Camera – Firmware: 216MFD 4.47 216MFD-V 4.47 211M 4.41.1</p> <p data-bbox="537 1665 967 1837">Panasonic I-Pro Network Cameras – Firmware: NW484S 1.50E2 NF284 1.50E2 NP-244 1.80E4</p>	<p data-bbox="1036 249 1528 338">UTC Legend IP camera (NTSC) now available with 7.5 frame rate in both FULL and CIF.</p> <p data-bbox="1036 348 1578 667">When the UltraView IP Camera is rebooted, the camera Date/Time will be set to January 1st, 2003 and will require approximately 5 minutes to re-sync with NTP server. Within that 5 minutes time period, Instant replay is not available and will show the “No folder” image. Note: If the camera cannot sync with an NTP server than the Date/Time will remain at January 1st, 2003 until a proper NTP server is available.</p> <p data-bbox="1036 678 1568 804">It is not recommended to have the same IP Camera associated with multiple TVN40s. The stream will flicker between the video and the no video icon in TruVision Navigator.</p> <p data-bbox="1036 814 1479 909">The only frame rates supported for IP Cameras are those in the TruVision Navigator drop-down menus.</p>

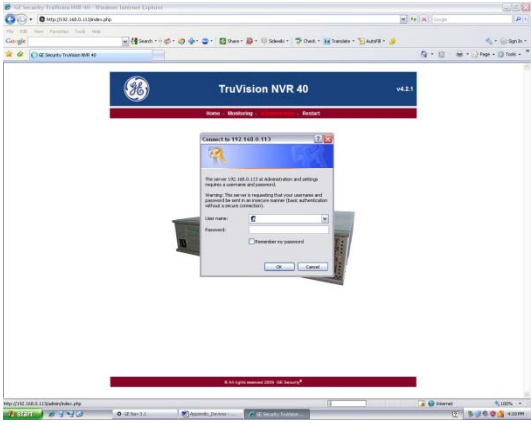
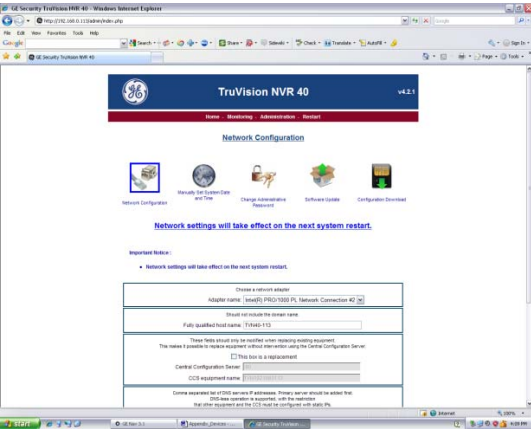
Feature	Support	Notes
<p>How to assign the TVN40 an IP Address</p>	<p>The TruVision NVR 40 is designed for configuration and installation through an Ethernet network.</p> <p>Follow these steps to change the TVN40's default IP Address for use on your network.</p> <p>Launch your web browser and connect to the TVN40 via its default IP Address of 192.168.1.2.</p> <p>Access the device configuration window, by selecting Administration from the main menu. Enter username: admin and Password: admin on the login screen.</p> <p>Select the Network Configuration icon.</p> <p>Enter the appropriate network configurations.</p> <p>Click the Apply button at the bottom of the window, to confirm the configuration.</p> <p>Restart the NVR 40 unit by clicking Restart on the Web server main menu.</p> <p>Allow 3-5 minutes for the restart to complete.</p> <p>Verify that you can connect to the Web server using the new settings.</p> <p>Your TVN40 is now ready to be added to TruVision Navigator.</p>	 

Feature	Support	Notes
How to add the TVN40 to TruVision Navigator	<p>TruVision Navigator requires the TVN40 and its associated IP Cameras to be synched to a common time. If the devices have disparate times, problems will occur during playback and disk analysis.</p> <p>To maintain time synchronization, TruVision Navigator features an internal NTP Service that should be enabled before you add the TVN40/IP Cameras. Please ensure the TruVision Navigator NTP Service is enabled via the Services dialog in TruVision Navigator.</p> <p>The TruVision Navigator NTP Service can also synch with an external Reference Time Server to maintain the accuracy of the entire TruVision Navigator environment. When no external Reference Time Server is used, the TruVision Navigator time may drift by a several seconds over a given year. To avoid the drift, the TruVision Navigator Server can be connected to an external Reference Time Server such as time.windows.com or time.nist.gov.</p> <p>Login to TruVision Navigator. If you are logging in for the first time, use the default credentials of Username = admin and Password = admin</p> <p>To add the TVN40, click on the Add Device button in the Navigator. Fill out the Add Device form as required.</p> <p>You should now see the TVN40 populated in the Navigator with NO cameras underneath it. Only after you configure the TVN40 and add the IP Cameras to the TVN40, will you see cameras underneath the device.</p>	

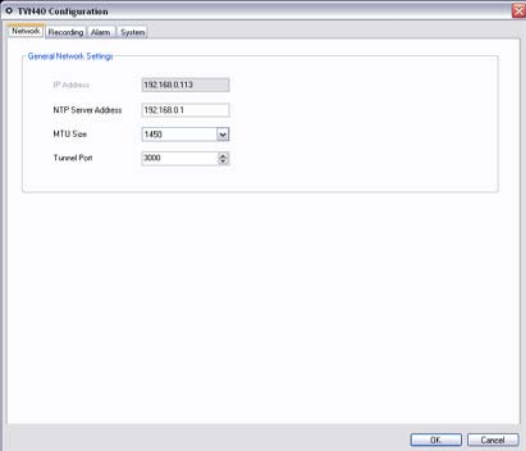
Feature	Support	Notes
How to configure the TVN40	<p>To configure the TVN40 right-click on the device in the Navigator panel and select Configure Device.</p> <p>The TVN40 Configuration dialog will open.</p> <p>There are 4 tabs on this Configuration Form: Network, Recording, Alarm, and System.</p> <p>The dialog will store your changes as you toggle from one tab to another. Please make all of your configurations on the tabs first and then click Save once. This will save you time by sending all of the changes at one time to the unit.</p>	
The Network Tab	<p>IP Address - This field is un-editable and represents the IP Address of the TVN40 itself. If this IP Address needs to be changed, please delete the TVN40 (right-click and select Delete Device) and re- add it in TruVision Navigator with the new IP address.</p> <p>NTP Server Address - THIS IS A MANDATORY FIELD! After you have activated the TruVision Navigator Server's NTP Service, enter the IP Address of the TruVision Navigator Server here. See the TruVision Navigator User Manual on NTP for more information.</p> <p>MTU Size - This is the Maximum Transmission Unit setting which defines the data size of the packets pushed over the network. Check with your IT Department to see if they have network limitations on packet size and adjust accordingly.</p> <p>Tunnel Port - This is the sole port used for communication, command and control, and video transmission between TruVision Navigator and the TVN40. 3000 is the default but it can be edited here.</p>	

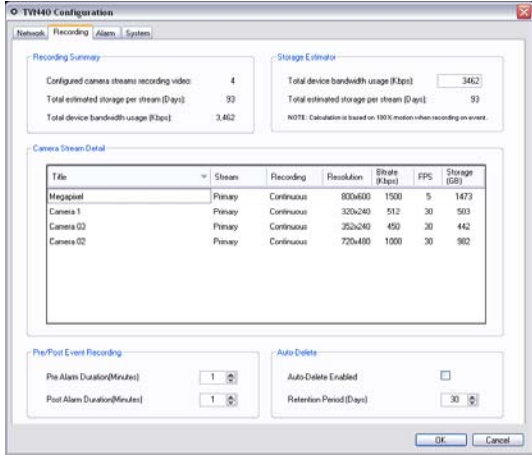
Feature	Support	Notes
The Recording Tab	<p>Recording Summary – provides the user an overall recording summary for the device based upon what has been configured.</p> <p>Storage Estimator – allows the user to simulate number of days of storage based upon total device bandwidth usage.</p> <p>Camera Stream Detail – provides the user a summary by stream of the configuration details. This is not editable. Users must right-click on the camera in the Navigator and select Configure Camera to change these settings.</p> <p>Pre and Post Event Recording - select the minutes here for pre and post event recording.</p> <p>Auto Delete- set the retention period for recorded video for the TVN40.</p>	 <p>The screenshot shows the 'TVN40 Configuration' window with the 'Recording' tab selected. It includes sections for 'Recording Summary', 'Storage Estimator', 'Camera Stream Detail', and 'Pre/Post Event Recording'. The 'Recording Summary' shows 4 configured streams, 93 days of storage, and 3.462 Gbps of bandwidth. The 'Storage Estimator' shows 3462 Gbps of device bandwidth and 93 days of storage per stream. The 'Camera Stream Detail' table lists streams for 'Megapixel', 'Camera 1', 'Camera 03', and 'Camera 02' with their respective resolutions, rates, and FPS. The 'Pre/Post Event Recording' section has spinners for 'Pre Alarm Duration' and 'Post Alarm Duration', both set to 1 minute. The 'Auto Delete' section has a checkbox for 'Auto Delete Enabled' and a spinner for 'Retention Period' set to 30 days.</p>

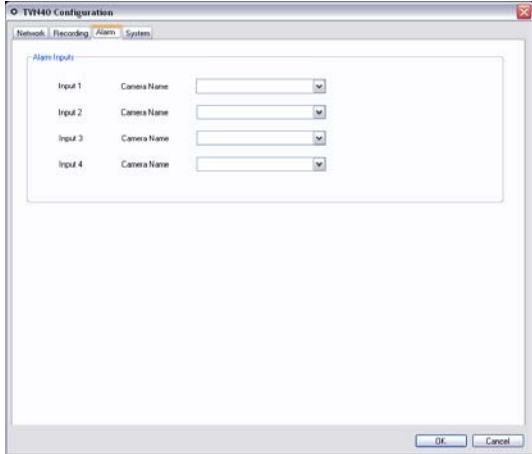
The Alarm Tab	<p>There are four alarm inputs on the TVN40 that can be configured to trigger the associated IP Cameras for Event recording.</p> <p>These fields will not be initially populated as designated IP Cameras must be configured to record on Event before these menus will be populated.</p> <p>Once this has been completed, the appropriate IP Cameras will appear as values in the dropdown box next to each input. They can then be associated to inputs.</p> <p>Remember to come back to this form after you setup your IP Cameras to associate the inputs.</p>	 <p>The screenshot shows the 'TVN40 Configuration' window with the 'Alarm' tab selected. It displays the 'Alarm Inputs' section with four rows, each labeled 'Input 1' through 'Input 4'. Each row has a 'Camera Name' label and a dropdown menu. The dropdown menus are currently empty.</p>
---------------	---	---

Feature	Support	Notes
---------	---------	-------

The System Tab	The System tab contains un-editable, firmware version information for the TVN40.	
----------------	--	--

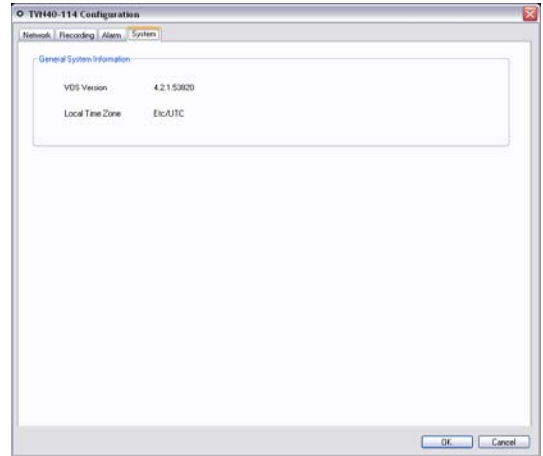

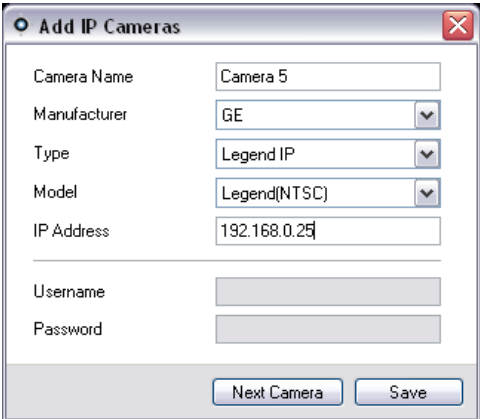
Feature	Support	Notes
How to add IP Cameras on the TVN40	<p>Once you have successfully configured the TVN40, right-click on the TVN40 and select Add Cameras. The Add Cameras dialog will appear. This form is designed to quickly add IP Cameras to the system WITHOUT having to do deep configuration of the IP Camera upon time of addition. We have selected default configurations for each IP Camera that keep the bit rates low enough to allow for video viewing on most networks. Users can go back after the cameras have been added and viewed to make changes to those default settings as required. This design allows for users to quickly get up and running and view video - IP Camera configuration tweaks can be made after that.</p> <p>The following fields are available:</p> <p>Camera Name - user-defined alphanumeric field</p> <p>Manufacturer - select option</p> <p>Type - select option</p> <p>Model - select option</p> <p>IP Address - enter the Static IP Address as it is configured on the IP Camera</p> <p>Username / Password - This is the username and password for the IP camera itself. If you have changed the username or password for the IP Camera, use the appropriate credentials per your changes.</p> <p>Next Camera Button - If you are adding multiple cameras to the TVN40, simply click this button after you fill out the information for the first camera. Upon clicking the button, you will see the camera populate under the TVN40 in the Navigator, but the Add Camera form will remain up, so you can rapidly enter the next camera, and so on. Repeat as many times as you have cameras. There is a 12 or 24 channel limit on the device.</p> <p>Save - upon finishing the data entry for ALL IP Cameras, click the Save button. This will send the IP Camera configuration data for ALL cameras to the TVN40.</p>	

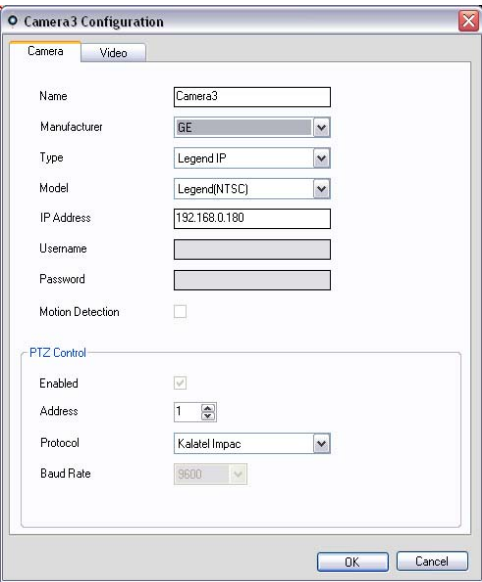
Feature	Support	Notes
How to change the default configurations of the IP Cameras on the TVN40	<p>If you would like to tweak the default configurations of the IP Cameras after they have been added, right-click on the camera and select Configure Camera. The Camera Configuration Form will open in a dialog with 2 tabs - Camera and Video.</p>	
The Camera Tab	<p>Edit any of the fields that you previously entered on the Add Camera form.</p> <p>Motion Detection - enable motion detection for the camera with this checkbox. This is "all or nothing" motion detection for the cameras field of view. There is no grid selection to detect motion for specific areas of the field of view at this time.</p> <p>PTZ Control – if this is a PTZ camera, make the appropriate PTZ settings here.</p> <p>Ok button - when you are satisfied with your edits on both the Camera and Video Tabs, click the OK button to send the changes to the TVN40.</p> <p>Cancel button - should you wish to abandon your changes simply click the Cancel button.</p> <p>The form will store your changes as you toggle from one tab to another. Please make all of your configurations on the tabs first and then click OK once. This will save you time in sending all of the changes at one time to the unit.</p>	

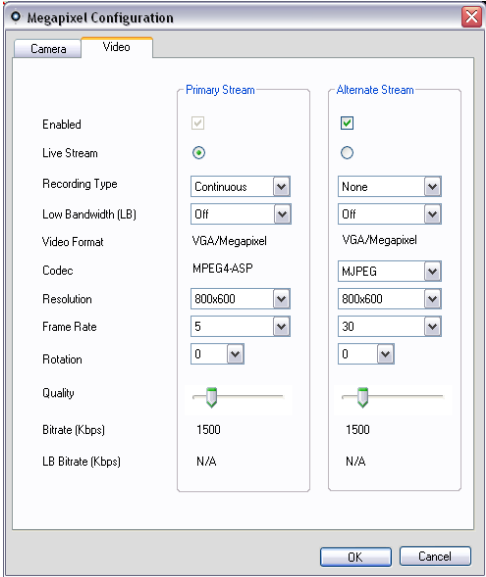
Feature	Support	Notes
The Video Tab	<p>Enabled - For applicable cameras, you will have the ability to enable an Alternate Stream.</p> <p>Live Stream - if there is an Alternate Stream, you will have the ability to designate, which one you would like to use for Live Video.</p> <p>Recording Type - Continuous, Event, or None.</p> <p>Low Bandwidth – enable the primary or alternate stream for low bandwidth functions including Live, Live+Recorded, or Off.</p> <p>Video Format, Codec, Resolution, Frame Rate, and Quality are all configurations that will affect the bit rate of the streams. Keep in mind the bandwidth impacts of the bit rates.</p> <p>OK button - when you are satisfied with your edits on both the Camera and Video Tabs, click the OK button to send the changes to the TVN40.</p> <p>Cancel button - should you wish to abandon your changes simply click the Cancel button.</p>	

Feature	Support	Notes
What are the options in the TVN40 context menu	<p>When you right-click on a device or node in the Navigator, you see a context menu with functional choices for that device. This purpose of this section is to explain each of the choices with respect to the TVN40 context menu.</p> <p>Run Health Diagnostics - this option captures the health diagnostics from the device.</p> <p>Run Disk Analysis – this option captures a snapshot of the recorded video on the device that is eligible for playback.</p> <p>Add IP Cameras - this launches the Add Camera form where you can bind your IP Cameras to that particular TVN40.</p> <p>Delete IP Cameras- this deletes all of the cameras that were previously bound to the TVN40. It also deletes all related recorded video for those cameras on the TVN40.</p> <p>Configure Device - this launches the TVN40 Configuration form where you can set things such as NTP Address, MTU Size, etc...</p> <p>Upload Firmware – this allows for firmware uploads to the device.</p> <p>Reboot Device - this option reboots the TVN40 remotely.</p> <p>ReSync from Device - this option is only available to users in Standalone or Direct Database Connection (DDbC) Installations. It allows the user to sync his/her local TruVision Navigator database with the device's current configuration. This configuration may have been changed by users of other standalone TruVision Navigator systems so this option is required to keep multiple different standalone systems in sync. For ultimate control over this situation, we recommend the Tradition Client/Server architecture where this can be governed as needed by the Administrator. This stands for the DVRs as well.</p>	<p>Repair Device - Should, for any reason, your TVN40's configuration become corrupted, there are 2 options to restore it to use. When selecting this option, you will be prompted to select 1 of the 2 options as per below:</p> <p>Last Known Configuration (Recommended): this option takes the last known configuration that was saved to the TVN40 out of the TruVision Navigator Database and pushes it again to the device. All IP Camera configurations and recorded video storage remain in tact with this option. -OR-</p> <p>Factory Default Settings: this option restores factory defaults on the device, except for its IP Address - that remains the same. However, all IP Camera configurations are removed along with any recorded video storage. This option also reboots the unit upon completion of the factory default.</p> <p>Delete Device - this option deletes the TVN40 from the Navigator. It does NOT delete any configurations, IP Cameras, or storage from the device itself.</p> <p>Rename Device - this allows the user to rename the TVN40.</p> <p>Properties – this shows the Connection, Details, Capabilities, and IP Camera information associated with the device.</p>

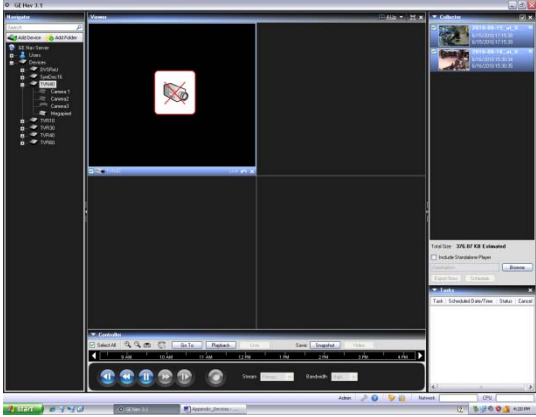
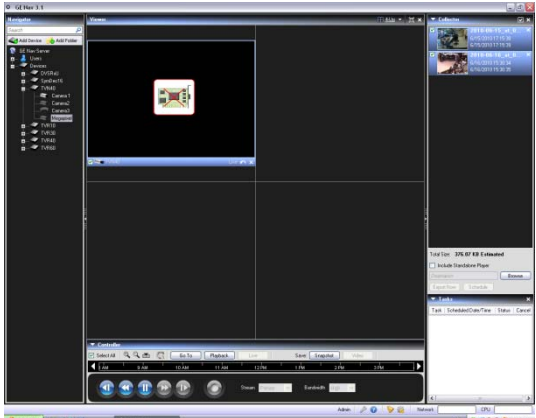
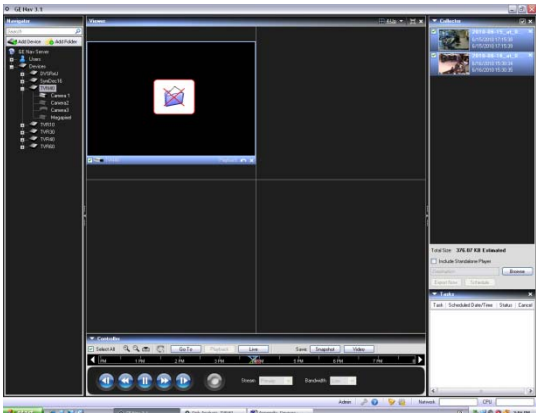
Feature	Support	Notes
Troubleshooting – Video Loss	<p>This means there is no video streaming from the IP Camera itself.</p> <p>Things to consider:</p> <p>Ping the IP Camera for Ethernet connectivity.</p> <p>Potential IP Address conflicts on the network.</p> <p>The bit rate for the stream exceeds bandwidth availability.</p> <p>A single IP Camera has been added to multiple TVN40s.</p> <p>Check the IP Camera Browser to see if video is loading there</p>	
Troubleshooting – No Board	<p>This means the TVN40 could not establish a connection with the IP Camera.</p> <p>Things to consider:</p> <p>Ping the IP Camera for Ethernet connectivity.</p> <p>Potential IP Address conflicts on the network.</p> <p>The username and password for the camera may be incorrect on the camera configuration form.</p> <p>NTSC or PAL configuration may be incorrect.</p> <p>Try restoring the default configuration of the camera via the Restore button on the camera configuration form.</p>	
Troubleshooting – No Folder	<p>This means there is no recorded video for the IP Camera per the specific date/time.</p> <p>Things to consider:</p> <p>Check the record settings on the camera to see if it is recording.</p> <p>The time sync may be incorrect between TruVision Navigator, the TVN40, and the IP camera.</p>	

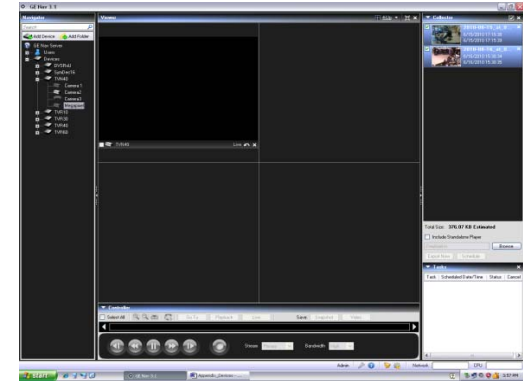
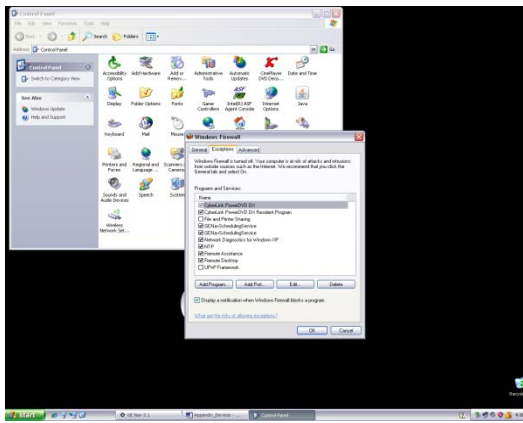
Feature	Support	Notes
<p>Troubleshooting – Black Video Tile</p>	<p>This means something is blocking the video stream from displaying.</p> <p>Things to consider:</p> <p>The 3000 port or the port you changed it to is blocked on the network.</p> <p>Anti-Virus or Windows Firewall is blocking the video (You may need to add TruVision Navigator to the Application Exception List as per the screen shot below)</p> <p>Network bandwidth is too low to support the current cameras video stream. This is typical when configuring one or more streams on a mega pixel camera.</p>	 <p>The screenshot shows the TruVision Navigator application window. The main display area is divided into four quadrants, all of which are black, indicating a video stream failure. The interface includes a left-hand navigation pane with various menu items and a top status bar.</p>  <p>The screenshot shows the Windows Firewall control panel window. The 'Programs and Features' tab is selected, displaying a list of applications. 'TruVision Navigator' is listed with a checkmark in the 'Allowed' column, indicating it has been added to the application exception list.</p>

TruVision Software Video Recorder (SVR)

Feature	Support	Notes
Default Ports	Video = 554 (default RTP) Command and Control =554 (default RTP - editable)	
Default Username / Password	N/A	Controlled by Windows user accounts on SVR server
Compression	H.264	
Connection Types	RTP	
Streaming Limits	Unlimited (Limits set by hardware's configuration)	
Stream Overlay	Configured on IP Camera	
High / Low Bandwidth	No	
Dual Streaming	No	
Playback Controls	Switch to Live Switch to Playback Play Pause Frame Advance Fast Forward (2x, 4x, 8x)	
Digital Zoom	Yes	Live & Playback
Snapshot	Yes	
Local Record	Yes	Pause during local record is not supported.
Instant Replay	Yes	
Disk Analysis	Alarm Motion Recorded Untagged	
Video Export	Yes	
TruVision Navigator Player	Yes	svr.video - Interlogix proprietary format
PTZ Control	Yes	
Focus, Iris Control	Yes	
Presets	Yes	

Feature	Support	Notes
Tours	Yes	
Camera Search	Alarm Event Motion	
Motion	Yes	
Audio	Yes	
Bi-directional Audio	No	
Notifications	Alarm Video Loss Motion Disk Full Disk Failure	
Health Diagnostics	IP Address Firmware Version Device Date/Time Total Device Health Recording Location Recording Capacity Left(TB) Recording Capacity Protected (TB) Recording Retention Period	
Firmware Upload	No	Updates must be done on host PC
Bulk Firmware Upload	No	
Device Configuration	Yes	
Bulk Configuration	Yes	
Remote Reboot	No	
IP Cameras		See "SVR Supported Cameras List" at www.interlogix.com for updated information.

Platform Out of Box Experience (OOBE)

TruVision Navigator provides the user a single, normalized core video user experience across several different video platforms. Just as the user experience is normalized, the OOBE also needs to be normalized to ensure installers and end-users have a consistent experience in setting up a working TruVision Navigator system comprised of multiple

different platforms. TruVision Navigator now supports analog DVRs, hybrid DVRs (both analog and IP), NVRs, and TruVision SVR for COTS servers. The table below outlines the 3 OOBES and the differences between them.

DVR	HYBRID DVR	NVR
Analog cameras only	Analog and IP cameras	IP cameras only
DSR	TruVision TVR60	TruVision TVN10
DVSE		TruVision TVN21
StoreSafe		TruVision TVN50
DVMRe		TruVision TVN40
SymDec		TruVision TVN20
SymSafe		TruVision SVR
DVSRXu		
TruVision TVR10		
TruVision TVR11		
TruVision TVR12		
TruVision TVR30		
TruVision TVR40		
TruVision TVR42		
STEP 1 – INSTALL DEVICE		
Install device on network	Install device on network	Install device on network, or, Install SVR software to a COTS server, and place on network
Apply IP address	Apply IP address	Apply IP address
Make other device-level configurations from on-screen-display (OSD)(optional)	Make other device-level configurations from on-screen-display (OSD)(optional)	
STEP 2 – INSTALL CAMERAS		
	Analog Cameras	
	Install analog cameras	
Install analog cameras	Physically connect cameras to device	
Physically connect cameras to device	Make analog camera configurations from device OSD (optional)	
Make camera configurations from device OSD (optional)		

DVR	HYBRID DVR	NVR
	<p>IP Cameras</p> <p>Install IP cameras on network</p> <p>Apply IP address</p> <p>Configure IP camera via the native browser of that IP camera</p> <p>Add IP camera to the device via the device OSD (optional)</p>	<p>Install IP cameras on network</p> <p>Apply IP address</p>
	<p>UltraView, or TruVision Encoders and IP Cameras</p> <p>Install UltraView, or TruVision Encoders and IP cameras on network</p> <p>Apply IP address</p> <p>Apply NTSC or PAL configuration (optional)</p> <p>Add UltraView Encoders and IP cameras to the device via the device OSD (optional)</p>	<p>Install UltraView, TruVision Encoders and IP cameras on network</p> <p>Apply IP address</p>
STEP 3 – INSTALL TRUVISION NAVIGATOR		
<p>Install TruVision Navigator Standalone or Traditional Client/Server</p>	<p>Install TruVision Navigator Standalone or Traditional Client/Server</p>	<p>Install TruVision Navigator Standalone or Traditional Client/Server</p> <p>Enable TruVision Navigator's Network Time Protocol (NTP) Service</p>
STEP 4 – ADD DEVICE IN TRUVISION NAVIGATOR		
<p>Add device via “Add Device” Form (Manually or via Discovery List)</p> <p>Configure device remotely via TruVision Navigator with the right-click configuration feature (optional)</p>	<p>Add device via “Add Device” Form(Manually or via Discovery List)</p> <p>Configure device remotely via TruVision Navigator with the right-click configuration feature (optional)</p>	<p>Add device via “Add Device” Form (Manually or via Discovery List)</p> <p>After adding an SVR for the first time, install SVR client components by following the instructions given by the related dialog box</p> <p>Configure device remotely via TruVision Navigator with the right-click configuration feature (NTP Configuration required)</p>

DVR	HYBRID DVR	NVR
STEP 5 – LICENSING (SVR ONLY)		
		Add purchased SVR server and camera licenses via Licensing Tool located in Help menu.
STEP 6 – BIND IP CAMERAS TO DEVICE		
Not applicable (analog cameras are physically connected to the device in Step 2)	<p>Analog Cameras</p> <p>Not applicable (analog cameras are physically connected to the device in Step 2)</p> <p>They will automatically show up under the device in the Navigator upon addition to TruVision Navigator</p>	
	<p>IP Cameras</p> <p>IP cameras that were added via the device OSD in Step 2 will automatically show up under the device in the Navigator upon addition to TruVision Navigator</p> <p>IP cameras that were not added via the device OSD can be added via TruVision Navigator's "Add IP Camera" Form (Manually or via Discovery Tool)</p>	Add IP cameras to the device via TruVision Navigator's "Add IP Camera" Form (Manually or via Discovery Tool)

DVR	HYBRID DVR	NVR
	<p>UltraView or TruVision Encoders and IP Cameras</p> <p>UltraView or TruVision Encoders and IP cameras that were added via the device OSD in Step 2 will automatically show up under the device in the Navigator upon addition to TruVision Navigator</p> <p>TruVision Navigator will pull the camera configuration, check for valid settings based upon TVR60 limitations, and after the compare, either push a default (NTSC or PAL) configuration to the UltraView Encoders and IP cameras or use the existing validated configuration</p> <p>UltraView or TruVision Encoders and IP cameras that are not added via the device OSD can be added via TruVision Navigator's "Add IP Camera" Form (Manually or via Discovery Tool)</p>	<p>Add UltraView or TruVision Encoders and IP cameras to the device via TruVision Navigator's "Add IP Camera" Form (Manually or via Discovery Tool)</p>
STEP 7 – ADDITIONAL CONFIGURATION		
<p>Make additional device configurations remotely via TruVision Navigator's "Configuration" Form as needed</p>	<p>Make additional device configurations remotely via TruVision Navigator's "Configuration" Form as needed</p>	<p>Make additional device configurations remotely via TruVision Navigator's "Configuration" Form as needed</p>
<p>Make additional analog camera configurations remotely via TruVision Navigator's "Configuration" Form as needed</p>	<p>Analog cameras</p> <p>Make additional analog camera configurations remotely via TruVision Navigator's "Configuration" Form as needed</p>	
	<p>IP cameras</p> <p>Make additional IP camera configurations remotely via the IP camera's web browser as needed (IP camera browser can be launched from within TruVision Navigator's "Configuration" Form)</p>	<p>Make IP camera configurations remotely via TruVision Navigator's "Configuration" Form as needed</p>

DVR	HYBRID DVR	NVR
	UltraView Encoders and IP Cameras Make additional UltraView Encoder and IP camera configurations remotely via TruVision Navigator's "Configuration" Form as needed	Make additional UltraView Encoder and IP camera configurations remotely via TruVision Navigator's "Configuration" Form as needed

Appendix B

Microsoft IIS Setup

Microsoft IIS Setup

TruVision Navigator client server model requires IIS and ASP.NET to be installed in order to operate correctly. When setting up IIS please use the following instructions.

Step 1:

Click Start → Control Panel → Uninstall a Program OR Program & Features.

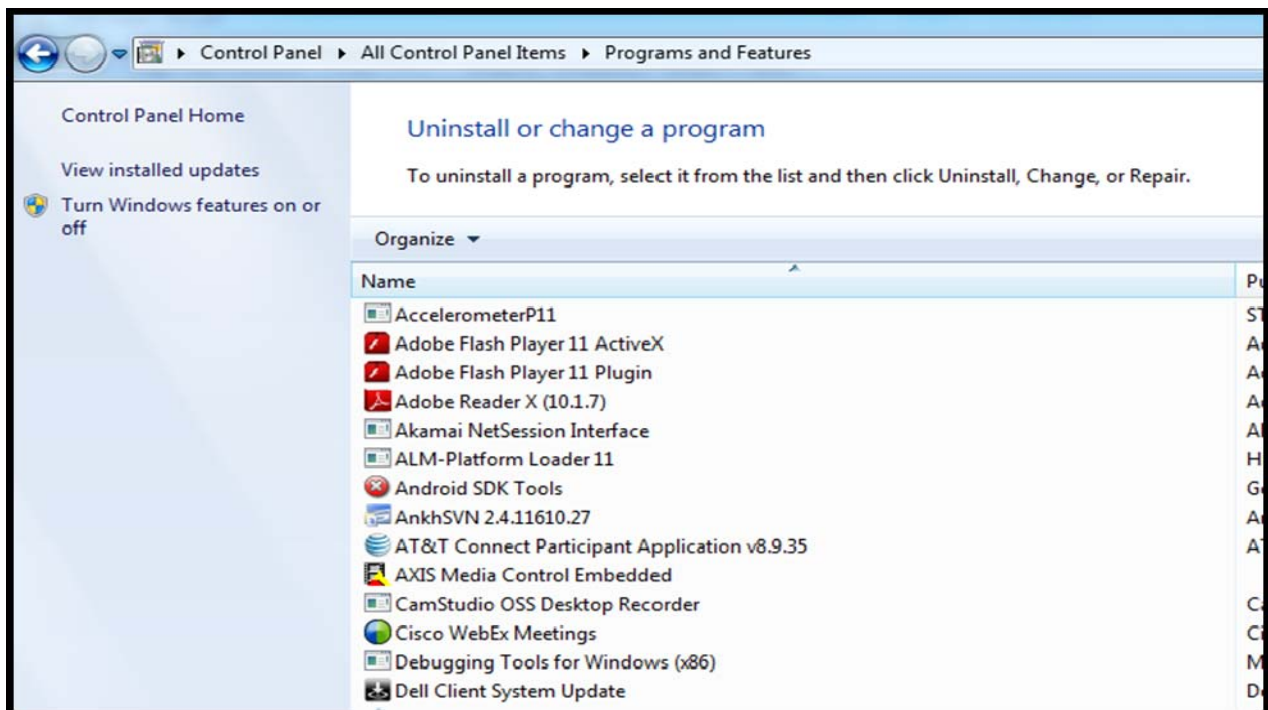

Step 2: Click on **Turn Windows Features on or off** on left side panel. To enable the IIS, select the Internet Information Services option:

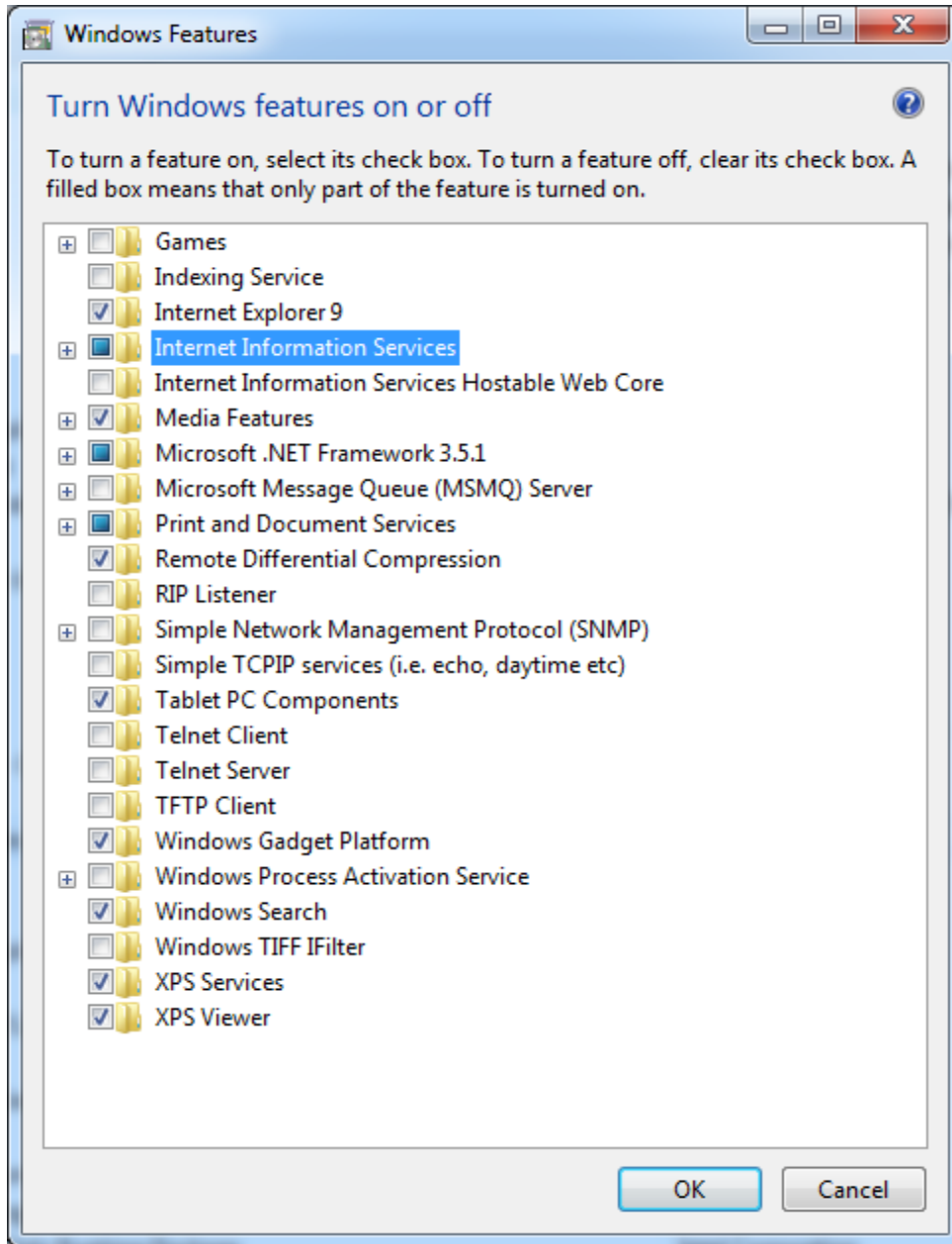

Step 3: Expand the “Internet Information Services” and then expand the “World Wide Web Services” and “Application Development Features”. Check the check Box ASP.NET. All other check boxes should already be checked automatically as shown in the figure below.

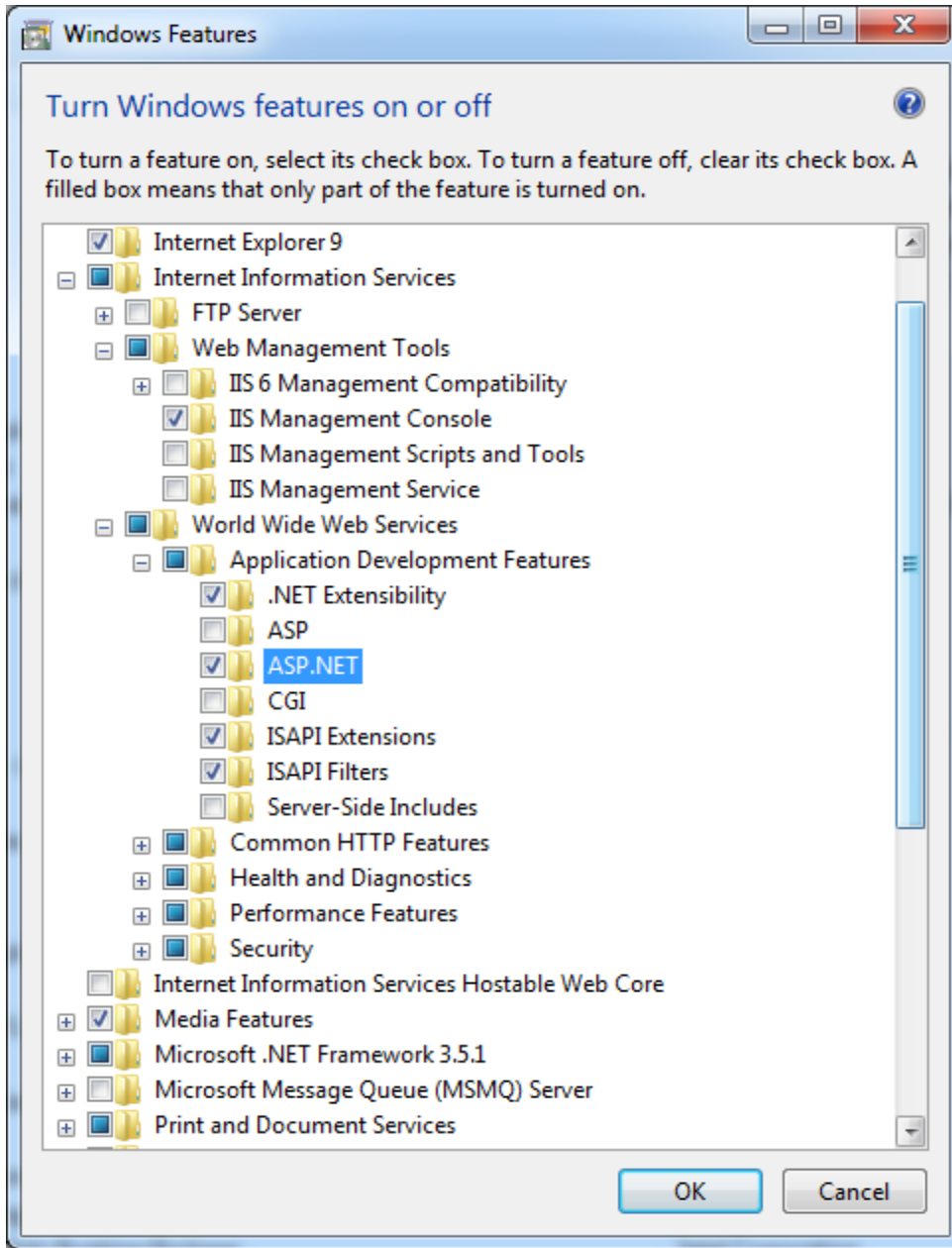

Note: Windows 8 has slightly different options for ASP.NET. Please select ASP.NET 4.5 as shown in the following figure.

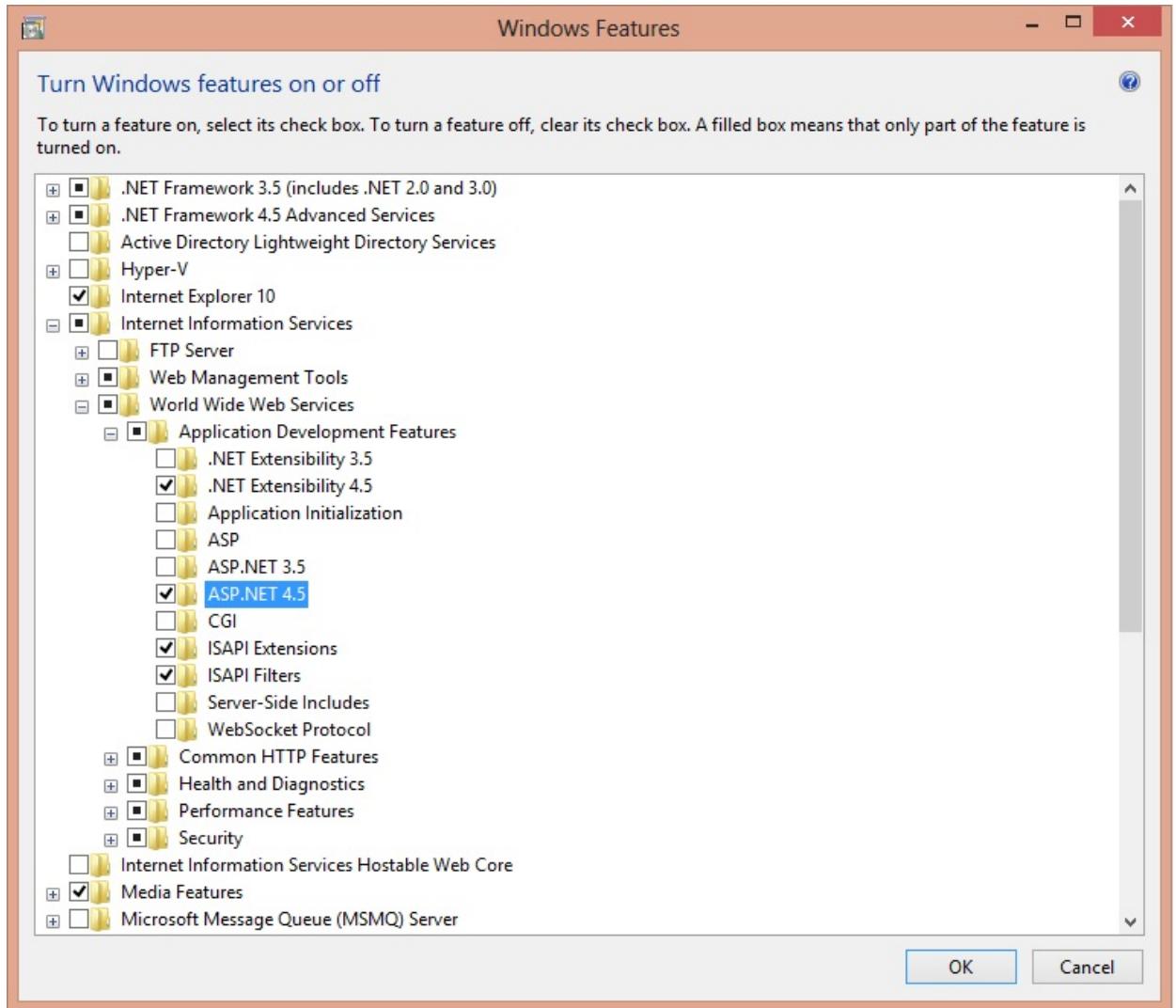

Step: 4. Click the OK button and then wait until the IIS is installed with all the ASP.Net features.

Note: If IIS is already enabled but not configured for ASP.NET, repeat the steps 3 and 4 to enable the ASP.Net feature

